

North American Regional Amur Tiger Studbook

PANTHERA TIGRIS ALTAICA



© Tom Brakefield

**Compiled by:
Kathy Traylor-Holzer, AZA Regional Studbook Keeper**

**Minnesota Zoo &
IUCN SSC Conservation Breeding Specialist Group (CBSG)
12101 Johnny Cake Ridge Road, Apple Valley, MN 55124 USA
Tel: (952) 997-9804; Fax: (952) 997-9803
Email: kathy@cbsg.org**

**Publication date: 1 July 2013
Data current as of 1 June 2013**

**SPMAG Advisor: Kathy Traylor-Holzer, IUCN SSC CBSG
Tiger SSP Species and Subspecies Coordinator: Tara Harris, Minnesota Zoo**

AZA STUDBOOK DISCLAIMER

Copyright 2013 by the Minnesota Zoo. All rights reserved. No part of this publication may be reproduced in hard copy, machine-readable or other forms without advance written permission from the Minnesota Zoo. Members of the Association of Zoos and Aquariums (AZA) may copy this information for their own use as needed.

The information contained in this studbook has been obtained from numerous sources believed to be reliable. AZA and the Minnesota Zoo make a diligent effort to provide a complete and accurate representation of the data in its reports, publications, and services. However, AZA and the Minnesota Zoo do not guarantee the accuracy, adequacy, or completeness of any information. AZA and the Minnesota Zoo make no warranties or representations of any kind, express or implied, including but not limited to warranties of merchantability of fitness for particular purpose. AZA and the Minnesota Zoo disclaim all liability for errors or omissions that may exist and shall not be liable for any incidental, consequential, or other damages (whether resulting from negligence or otherwise) including, without limitation, exemplary damages or lost profits arising out of or in connection with the use of this publication.

Because the technical information provided in the studbook can easily be misread or misinterpreted unless properly analyzed, AZA and Minnesota Zoo strongly recommend that users of this information consult with the Studbook Keeper in all matters related to data analysis and interpretation.

Table of Contents

| | |
|---|-----|
| Studbook Description | 1 |
| Status in the Wild..... | 2 |
| Status of North American Captive Population | 3 |
| Additional Sumatran Tiger Studbooks and Programs..... | 3 |
| Living North American Population, by Institution | 4 |
| Historical North American Population, by Studbook Number..... | 15 |
| List of Historical Institutions, by ISIS Mnemonic | 109 |

Studbook Description

Scope

This studbook database includes all known specimens of Amur (also known as Siberian) tigers held in North American facilities with lineages traceable back to wild-caught tigers, beginning with imports into the U.S. in the 1930s and current through 1 June 2013. Privately owned tigers with unknown or unverified pedigrees are not included either in this regional studbook or in the international studbook. There is only one tiger with unknown parents in the regional studbook (SB 1163); this tiger is believed to be an Amur tiger unrelated to other specimens in the studbook and has no living descendants in the managed SSP population.

Conventions

The *International Tiger Studbook* is maintained by Peter Müller through Zoo Leipzig, Germany. International studbook numbers are used here as permanent regional studbook numbers. When necessary, temporary studbook numbers (prefaced with “T”) are assigned until international studbook numbers are known.

Wild-caught tigers are assumed to be unrelated except for those instances when sets of cubs are captured on the same date and location (see *Parental Assumptions* below). If an animal is estimated to be an adult at capture, then rearing type is assumed to be parent-reared.

Date estimates generally follow conventions outlined in the *Guidelines for Data Entry and Maintenance of North American Regional Studbooks*. Given no other information, the age of wild-caught tigers at capture was estimated to be one year. Unknown capture dates are estimated to have occurred two weeks before the first known transfer. Transfer dates are recorded as the date on which a specimen arrives at the receiving institution.

Data Field Descriptions

The following standard SPARKS data fields are used:

Studbook #: Unique number assigned to each individual in the studbook

Sex: M = male; F = female; U = unknown sex

Birth Date: Animal’s birth date (‘~’ indicates an estimated date; ?? indicates date is unknown)

Sire/Dam: SB#s for animal’s sire and dam. WILD = tiger that never entered captivity; wild-caught tigers have WILD parents; UNK = identity of parent is unknown; MULT = more than one possible sire or dam

Location: Institution holding the tiger at the time (Ltf = lost to follow-up; fate subsequent to that date is unknown)

Date: Date on which the event occurred (‘~’ indicates an estimated date)

Local ID: Accession or other identification number assigned by the institution (institution specific)

Event: Capture, birth, transfer, death, or release

Rearing: Parent, hand, foster, peer, supplemental, none (stillbirths), unknown

Name: House name at the institution (may be institution specific)

Status: SSP = part of SSP population; EXCL = permanent non-breeder/excluded from SSP genetic analysis

Parental Assumptions

Two pairs of tiger cubs were wild-caught at a young age and are known or assumed to be siblings. For these specimens, the parents have been designated as follows to indicate this relationship:

WILD1/WILD2: Parents of 3622 and 3623, brought in as wild-caught cubs and believed to be littermates.

WILD3/WILD4: Parents of 3957 and 3958, brought in as wild-caught littermates upon dam’s death.

Hybridization Issues

This regional studbook (and the international studbook) contain records of several tigers now thought to be hybridized with Bengal tigers as evidenced by the production of white cubs at Seoul Zoo upon inbreeding of this line. SB 1915 born at CENTERHIL is believed to have carried the Bengal white coat allele. Thus, offspring SB 2537 and 2538, and F2 tigers SB 2882-85 and SB 2961-63, are also considered to be hybridized. These tigers are now dead with no descendants in North America, with the exception of SB 5566 and 5565 recently imported from the Seoul Zoo. These tigers are italicized in the studbook report.

Status in the Wild

The Amur tiger (*Panthera tigris altaica*), also known as the Siberian tiger, is one of six remaining tiger subspecies (three other subspecies went extinct in the last century). As a subspecies, the Amur tiger is generally the largest, as might be expected for a northern, cold climate taxon; however, there is significant morphological variation among individuals within each tiger subspecies.

Listed as Endangered by the IUCN Red List, wild Amur tigers primarily occur in the Russian Far East in the Primorsky Krai region, although a few individuals may live in northern China and North Korea. The population is believed to have gone through a severe bottleneck of 20-30 individuals in the 1930s, and exhibits low genetic variation compared to other tiger subspecies. Molecular studies suggest that the global captive Amur tiger population now contains greater genetic variation than the wild population (Russello *et al.* 2004; Luo *et al.* 2010).

Poaching of tigers and their prey remain the primary threat to wild Amur tiger populations, although habitat loss and associated activities (e.g., roads, fires) are also a threat. Anti-poaching and other conservation efforts enabled the population to expand to 400-500 tigers by 2005. Monitoring efforts and partial surveys, however, suggest a population decline in recent years. In the winter of 2010 Wildlife Conservation Society (WCS) researchers reported a sudden change in the behavior of several radio-collared tigers, postulating the possible existence of a disease, possibly canine distemper, affecting hunting ability and resulting in increased tiger-human conflicts and associated mortalities. There is concern that disease-related mortality combined with existing poaching losses may result in significant risk for the wild population. Conservation efforts continue, including anti-poaching activities, increased law enforcement, disease monitoring, and monitoring of tiger populations. The AZA Tiger SSP's Tiger Campaign currently supports several WCS tiger conservation projects in Russia.

For more information, see:

- Chapron, C., D. G. Miquelle, A. Lambert, J. M. Goodrich, S. Legendre, and J. Clobert. 2008. The impact of poaching versus prey depletion on tigers and other large solitary felids. *J. Appl. Ecol.* 45:1667-1674.
- Global Tiger Recovery Program. Global Tiger Recovery Program (2010-2022) Conference Document for Endorsement.
- Goodrich, J.M., L.L. Kerley, E.N. Smirnov, D.G. Miquelle, L. McDonald, H.B. Quigley, M.G. Hornocker, and T. McDonald. 2008. Survival rates and causes of mortality of Amur tigers on and near the Sikhote-Alin Biosphere Zapovednik. *J. Zool.* 276:323-329.
- Luo, S.J., W.E. Johnson, J.L.D. Smith, and S.J. O'Brien. 2010. What is a tiger? Genetics and phylogeography. In: *Tigers of the World*, 2nd edition (R. Tilson & P.J. Nyhus, eds.). Elsevier: San Diego.
- Miquelle, D.G., J.M. Goodrich, L.L. Kerley, D.G. Pikunov, Y.M. Dunishenko, V.V. Aramiliev, *et al.* 2010. Science-based conservation of Amur tigers in the Russian Far East and Northeast China. In: *Tigers of the World*, 2nd edition (R. Tilson & P.J. Nyhus, eds.). Elsevier: San Diego.
- Russello, M.A., E. Gladyshev, D. Miquelle, and A. Caccone. 2004. Potential genetic consequences of a recent bottleneck in the Amur tiger of the Russian far east. *Conservation Genetics* 5: 707-713.

Status of the North American Captive Population

There are currently 155 (62.93) Amur tigers registered as living in 52 North American zoos, all but 5 of which are maintained in AZA institutions and are managed as part of the SSP. Two (0.2) of these tigers are considered to be subspecific hybrids (see p.1, *Hybridization Issues*).

The North American Amur tiger population began with imports in the 1930-1960s, and grew substantially in the 1960s. The population peaked around 230 tigers when the Tiger SSP was established in 1981. Since then the North American population has been slowly managed to meet the target population size of 150 individuals for the SSP population. The current sex ratio is female-biased, although the sex ratio has fluctuated over the past few decades.

The current SSP population is genetically derived from 57 founders and represents about 96.2% gene diversity. Inbreeding levels are low, with an average inbreeding coefficient of 0.0109. Stochastic projections suggest that the population can maintain about 91% gene diversity for 100 years under current population management strategies.

The WAZA Amur Tiger Global Species Management Plan (GSMP) was established in 2012 and held its first meeting in May 2013.

Wild-caught Amur tigers (e.g., orphaned cubs, unreleaseable conflict tigers) periodically enter the EARAZA tiger program and provide opportunities for occasional genetic supplementation of the Amur tiger *ex situ* global and regional populations.

For more detailed demographic and genetic population information, see the most current *Population Analysis and Breeding Plan for the Amur Tiger Species Survival Plan*, produced annually and available on the AZA website.

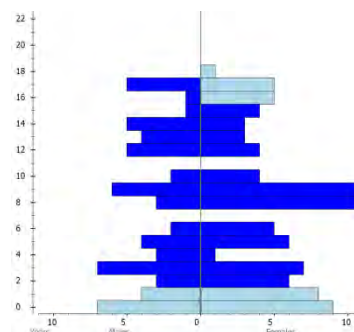
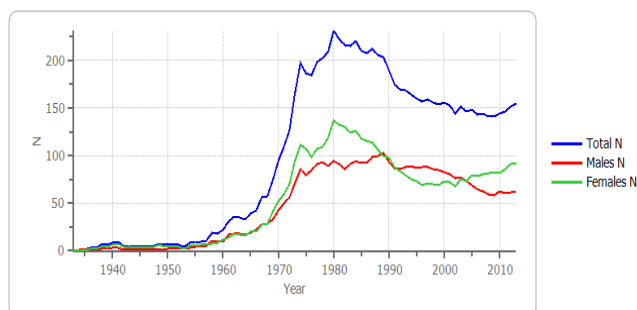

Additional Amur Tiger Studbooks / Management Programs

This studbook represents the North American Regional Amur Tiger Studbook maintained under the Association of Zoos and Aquariums (AZA), and in conjunction with the AZA Amur Tiger Species Survival Plan[®] (SSP), coordinated by Tara Harris, Minnesota Zoo. The following additional studbooks and management programs also exist for captive Amur tiger populations:

European Regional Studbook/EAZA Amur Tiger EEP: Jo Cook, Zoological Society of London

Euro-Asian Regional Studbook/EARAZA Amur Tiger Program: Tanya Arzhanova, Moscow Zoo

Japanese Regional Studbook/JAZA Amur Tiger JSMP: Akiko Yamada, Kobe Municipal Oji Zoo

International Tiger Studbook: Peter Müller, Zoo Leipzig

WAZA Amur Tiger GSMP Co-Convenors: Tara Harris, Minnesota Zoo, and Tanya Arzhanova, Moscow Zoo

LIVING NORTH AMERICA POPULATION

BY CURRENT INSTITUTION

AMUR TIGER Studbook
(*Panthera tigris altaica*)

Restricted to:

Locations: N.AMERICA/

Dates: On 30 Jun 2013

Status: Living on 30 Jun 2013

Report ordered by: current/last location (alphabetic)

| Stud# | Sex | Birth Date | Sire | Dam | Location | Date | LocalID | Event | Rearing | Name | Status |
|---|-----|-------------|------|------|-----------|-------------|---------|----------|---------|----------|--------|
| ALDERGROV - Greater Vancouver Zoo, Aldergrove, British Columbia, Canada | | | | | | | | | | | |
| 5564 | F | 22 May 2011 | 4834 | 5029 | SEOUL | 22 May 2011 | M77958 | Birth | | Unknown | |
| | | | | | ALDERGROV | 4 Jun 2012 | 5564 | Transfer | | | |
| 5565 | F | 22 May 2011 | 4834 | 5029 | SEOUL | 22 May 2011 | M77959 | Birth | | Unknown | |
| | | | | | ALDERGROV | 4 Jun 2012 | 5565 | Transfer | | | |
| Totals: 0.2.0 (2) | | | | | | | | | | | |
| ----- | | | | | | | | | | | |
| ANCHORAGE - Alaska Zoo, Anchorage, Alaska, USA | | | | | | | | | | | |
| 4915 | M | 7 Jun 2004 | 3705 | 4542 | SYRACUSE | 7 Jun 2004 | M04058 | Birth | Parent | KOROL | |
| | | | | | ANCHORAGE | 18 Jun 2008 | PTA4MF | Transfer | | | |
| 4917 | M | 7 Jun 2004 | 3705 | 4542 | SYRACUSE | 7 Jun 2004 | M04060 | Birth | Parent | KUNALI | |
| | | | | | ANCHORAGE | 18 Jun 2008 | PTA5MF | Transfer | | | |
| Totals: 2.0.0 (2) | | | | | | | | | | | |
| ----- | | | | | | | | | | | |
| BILLINGS - ZooMontana, Billings, Montana, USA | | | | | | | | | | | |
| 4222 | M | 9 May 1996 | 3258 | 3623 | MINNESOTA | 9 May 1996 | 8729 | Birth | Parent | PRINCE | |
| | | | | | ROCHESTER | 13 Oct 1998 | 104815 | Transfer | | | |
| | | | | | BILLINGS | 25 Feb 2004 | 169 | Transfer | | | |
| Totals: 1.0.0 (1) | | | | | | | | | | | |
| ----- | | | | | | | | | | | |
| BINGHAMTO - Binghamton Zoo At Ross Park, Binghamton, New York, USA | | | | | | | | | | | |
| 5203 | F | 24 May 2007 | 4071 | 4294 | PHILADELP | 24 May 2007 | 104504 | Birth | Parent | KOOSAKA | SSP |
| | | | | | BILLINGS | 1 Jul 2010 | M10013 | Transfer | | | |
| | | | | | BINGHAMTO | 16 Aug 2012 | M12006 | Transfer | | | |
| 5204 | F | 24 May 2007 | 4071 | 4294 | PHILADELP | 24 May 2007 | 104505 | Birth | Parent | TERNEY | SSP |
| | | | | | BILLINGS | 1 Jul 2010 | M10014 | Transfer | | | |
| | | | | | BINGHAMTO | 16 Aug 2012 | M12005 | Transfer | | | |
| Totals: 0.2.0 (2) | | | | | | | | | | | |
| ----- | | | | | | | | | | | |
| BOISE - Zoo Boise, Boise, Idaho, USA | | | | | | | | | | | |
| 4425 | M | 16 Nov 1997 | 3478 | 3891 | CHICAGOLP | 16 Nov 1997 | 10118 | Birth | Parent | TUNDRA | EXCL |
| | | | | | BOISE | 21 Oct 1999 | 990020 | Transfer | | | |
| 4750 | F | 29 May 2003 | 3955 | 4443 | TOLEDO | 29 May 2003 | 2910 | Birth | Parent | KATARINA | SSP |
| | | | | | BOISE | 23 Feb 2011 | 211002 | Transfer | | | |
| Totals: 1.1.0 (2) | | | | | | | | | | | |
| ----- | | | | | | | | | | | |
| BRIDGEPRT - Connecticut's Beardsley Zoo, Bridgeport, Connecticut, USA | | | | | | | | | | | |
| 4916 | F | 7 Jun 2004 | 3705 | 4542 | SYRACUSE | 7 Jun 2004 | M04059 | Birth | Parent | NAKA | SSP |
| | | | | | BRIDGEPRT | 22 Apr 2009 | 102028 | Transfer | | | |
| 4973 | M | 15 Apr 2005 | 4168 | 4280 | BRIDGEPRT | 15 Apr 2005 | 101646 | Birth | Parent | VIKTOR | SSP |
| | | | | | DETROIT | 12 Nov 2008 | 12208 | Transfer | | | |
| | | | | | BRIDGEPRT | 13 Dec 2011 | 101646 | Transfer | | | |
| Totals: 1.1.0 (2) | | | | | | | | | | | |
| ----- | | | | | | | | | | | |
| BUFFALO - Buffalo Zoological Gardens, Buffalo, New York, USA | | | | | | | | | | | |
| 4809 | F | 14 Jul 2003 | 3109 | 4294 | PHILADELP | 14 Jul 2003 | 104146 | Birth | Parent | SUNGARI | SSP |
| | | | | | BUFFALO | 19 Aug 2004 | M04040 | Transfer | | | |
| 5207 | F | 7 Oct 2007 | 4588 | 4809 | BUFFALO | 7 Oct 2007 | M07058 | Birth | Parent | TAMARI | SSP |
| 5342 | F | 28 Apr 2008 | 3957 | 4587 | ST LOUIS | 28 Apr 2008 | 106557 | Birth | Parent | TIKVA | SSP |
| | | | | | BUFFALO | 28 Oct 2011 | M11065 | Transfer | | | |
| Totals: 0.3.0 (3) | | | | | | | | | | | |

AMUR TIGER Studbook
(*Panthera tigris altaica*)

Restricted to:

Locations: N.AMERICA/

Dates: On 30 Jun 2013

Status: Living on 30 Jun 2013

Report ordered by: current/last location (alphabetic)

=====

| Stud# | Sex | Birth Date | Sire | Dam | Location | Date | LocalID | Event | Rearing | Name | Status |
|-------|-----|------------|------|-----|----------|------|---------|-------|---------|------|--------|
|-------|-----|------------|------|-----|----------|------|---------|-------|---------|------|--------|

=====

CALGARY - Calgary Zoo Garden & Prehistoric Park, Calgary, Alberta, Canada

| | | | | | | | | | | | |
|------|---|-------------|------|------|--------------|-------------|--------|----------|--------|---------|-----|
| 4148 | F | 3 Sep 1995 | 3978 | 3641 | TORONTO | 3 Sep 1995 | 31019 | Birth | Parent | KITA | SSP |
| | | | | | CALGARY | 25 Aug 1999 | 104586 | Transfer | | | |
| 4505 | F | 20 Apr 2000 | 3622 | 4148 | CALGARY | 20 Apr 2000 | 104880 | Birth | Parent | KATJA | SSP |
| 4586 | M | 31 May 2001 | 4203 | 4294 | PHILADELPHIA | 31 May 2001 | 103956 | Birth | Hand | BAIKAL | SSP |
| | | | | | TULSA | 4 Nov 2002 | 14335 | Transfer | | | |
| | | | | | NY BRONX | 28 Nov 2007 | M07174 | Transfer | | | |
| | | | | | CALGARY | 13 Jan 2010 | 108591 | Transfer | | | |
| 5666 | F | 30 Mar 2012 | 4586 | 4505 | CALGARY | 30 Mar 2012 | 108934 | Birth | Parent | KIRA | SSP |
| 5667 | M | 30 Mar 2012 | 4586 | 4505 | CALGARY | 30 Mar 2012 | 108935 | Birth | Parent | VASILIA | SSP |
| 5668 | M | 30 Mar 2012 | 4586 | 4505 | CALGARY | 30 Mar 2012 | 108936 | Birth | Parent | SAMKHA | SSP |

Totals: 3.3.0 (6)

CHICAGOBR - Chicago Zoological Society, Brookfield, Illinois, USA

| | | | | | | | | | | | |
|------|---|-------------|------|------|-----------|-------------|--------|----------|--------|-------|------|
| 4195 | F | 14 Jul 1995 | 3009 | 3342 | GARDENCTY | 14 Jul 1995 | 951034 | Birth | Parent | TIARA | EXCL |
| | | | | | TOLEDO | 16 May 1997 | 970039 | Transfer | | | |
| | | | | | RACINE | 29 May 2001 | M0156 | Transfer | | | |
| | | | | | CHICAGOBR | 22 Nov 2005 | 2097 | Transfer | | | |
| 5200 | F | 25 May 2007 | 4168 | 4195 | CHICAGOBR | 25 May 2007 | 2475 | Birth | Parent | WHIRL | SSP |
| | | | | | MINNESOTA | 3 Oct 2011 | 13204 | Transfer | | | |
| | | | | | CHICAGOBR | 13 Nov 2012 | 2475 | Transfer | | | |
| 5464 | M | 12 Sep 2010 | 4637 | 4407 | PITTSBURG | 12 Sep 2010 | 102537 | Birth | Parent | MAX | SSP |
| | | | | | CHICAGOBR | 18 Dec 2012 | 4394 | Transfer | | | |

Totals: 1.2.0 (3)

CHICAGOLP - Lincoln Park Zoological Gardens, Chicago, Illinois, USA

| | | | | | | | | | | | |
|------|---|-------------|------|------|-----------|-------------|--------|----------|--------|---------|-----|
| 4427 | F | 16 Nov 1997 | 3478 | 3891 | CHICAGOLP | 16 Nov 1997 | 10120 | Birth | Parent | MOLLY | SSP |
| | | | | | CHICAGOBR | 29 Jan 2003 | 1333 | Transfer | | | |
| | | | | | CHICAGOLP | 25 Jan 2006 | 10120 | Transfer | | | |
| 4499 | M | 1 Aug 2000 | 3258 | 3958 | INDIANAPL | 1 Aug 2000 | 200123 | Birth | Parent | VAHZHNO | SSP |
| | | | | | CHICAGOLP | 31 Dec 2002 | 20695 | Transfer | | | |

Totals: 1.1.0 (2)

CLEVELAND - Cleveland Metroparks Zoo, Cleveland, Ohio, USA

| | | | | | | | | | | | |
|------|---|-------------|------|------|-----------|-------------|--------|----------|--------|---------|-----|
| 4640 | F | 4 Apr 2001 | 2886 | 4223 | CLEVELAND | 4 Apr 2001 | M10407 | Birth | Parent | DASHA | SSP |
| 4748 | M | 29 May 2003 | 3955 | 4443 | TOLEDO | 29 May 2003 | 2908 | Birth | Parent | KLECHKA | SSP |
| | | | | | CLEVELAND | 16 Jan 2007 | M70102 | Transfer | | | |

Totals: 1.1.0 (2)

COLO SPRG - Cheyenne Mtn Zoological Park, Colorado Springs, Colorado, USA

| | | | | | | | | | | | |
|------|---|-------------|------|------|-----------|-------------|--------|----------|------|-----------|------|
| 4073 | F | 13 Nov 1994 | 3118 | 3343 | DENVER | 13 Nov 1994 | 940588 | Birth | Hand | HELGA | EXCL |
| | | | | | CLEVELAND | 21 Jun 1996 | 960631 | Transfer | | | |
| | | | | | MANHATTAN | 23 Apr 1998 | 980037 | Transfer | | | |
| | | | | | COLO SPRG | 18 Dec 2003 | 23M061 | Transfer | | | |
| 5286 | M | 11 May 2008 | 4506 | 4407 | PITTSBURG | 11 May 2008 | 102320 | Birth | Hand | BILLY RAY | SSP |
| | | | | | COLO SPRG | 17 Jan 2009 | 29M001 | Transfer | | | |
| 5287 | F | 19 Jun 2008 | 3955 | 4073 | COLO SPRG | 19 Jun 2008 | 28M068 | Birth | Hand | ZOYA | SSP |

Totals: 1.2.0 (3)

AMUR TIGER Studbook
(*Panthera tigris altaica*)

Restricted to:

Locations: N.AMERICA/

Dates: On 30 Jun 2013

Status: Living on 30 Jun 2013

Report ordered by: current/last location (alphabetic)

| Stud# | Sex | Birth Date | Sire | Dam | Location | Date | LocalID | Event | Rearing | Name | Status |
|---|-----|-------------|------|------|-----------|-------------|---------|----------|---------|---------|--------|
| COLUMBIA - Riverbanks Zoo and Garden, Columbia, South Carolina, USA | | | | | | | | | | | |
| 4757 | F | 20 Jun 2003 | 4506 | 4063 | COLUMBIA | 20 Jun 2003 | 7561 | Birth | Hand | KISA | SSP |
| | | | | | COLUMBIA | 1 May 2006 | 206017 | Transfer | | | |
| | | | | | COLUMBIA | 20 Jan 2011 | 7561 | Transfer | | | |
| 4971 | F | 9 May 2005 | 4506 | 4063 | COLUMBIA | 9 May 2005 | 8854 | Birth | Parent | ANYA | SSP |
| 5221 | M | 21 Mar 2007 | 4123 | 4148 | CALGARY | 21 Mar 2007 | 107659 | Birth | Parent | VITALI | SSP |
| | | | | | TORONTO | 22 Jan 2011 | 44769 | Transfer | | | |
| | | | | | COLUMBIA | 13 Dec 2012 | 11808 | Transfer | | | |
| Totals: 1.2.0 (3) | | | | | | | | | | | |
| COLUMBUS - Columbus Zoo and Aquarium, Powell, Ohio, USA | | | | | | | | | | | |
| 4755 | M | 20 Jun 2003 | 4506 | 4063 | COLUMBIA | 20 Jun 2003 | 7558 | Birth | Hand | FOLI | SSP |
| | | | | | COLUMBUS | 1 May 2006 | 206016 | Transfer | | | |
| 4983 | F | 1 Oct 2004 | 3632 | 3757 | LOUISVILL | 1 Oct 2004 | 102534 | Birth | Parent | IRISA | SSP |
| | | | | | COLUMBUS | 7 Mar 2006 | 206006 | Transfer | | | |
| 5050 | F | 8 Aug 2006 | 4203 | 4407 | PITTSBURG | 8 Aug 2006 | 102130 | Birth | Parent | MARA | SSP |
| | | | | | COLUMBUS | 15 Dec 2010 | 210105 | Transfer | | | |
| 5937 | M | 28 Jun 2012 | 4755 | 5050 | COLUMBUS | 28 Jun 2012 | 212048 | Birth | Hand | DIMITRI | SSP |
| 5938 | M | 29 Jun 2012 | 4755 | 5050 | COLUMBUS | 29 Jun 2012 | 212049 | Birth | Hand | WIZ | SSP |
| T1040 | F | 22 Mar 2013 | 4755 | 5050 | COLUMBUS | 22 Mar 2013 | 213024 | Birth | Parent | | SSP |
| T1041 | F | 22 Mar 2013 | 4755 | 5050 | COLUMBUS | 22 Mar 2013 | 213025 | Birth | Parent | | SSP |
| T1042 | F | 22 Mar 2013 | 4755 | 5050 | COLUMBUS | 22 Mar 2013 | 213026 | Birth | Parent | | SSP |
| T1043 | F | 23 Mar 2013 | 4755 | 5050 | COLUMBUS | 23 Mar 2013 | 213027 | Birth | Parent | | SSP |
| Totals: 3.6.0 (9) | | | | | | | | | | | |
| DENVER - Denver Zoological Gardens, Denver, Colorado, USA | | | | | | | | | | | |
| 4974 | F | 15 Apr 2005 | 4168 | 4280 | BRIDGEPRT | 15 Apr 2005 | 101647 | Birth | Parent | KOSHKKA | SSP |
| | | | | | DENVER | 17 Dec 2008 | A08410 | Transfer | | | |
| 5479 | F | 31 May 2010 | 4813 | 4974 | DENVER | 31 May 2010 | A10109 | Birth | Parent | AKASHA | SSP |
| 5480 | F | 31 May 2010 | 4813 | 4974 | DENVER | 31 May 2010 | A10110 | Birth | Parent | ZARIA | SSP |
| 5481 | M | 1 Jun 2010 | 4813 | 4974 | DENVER | 1 Jun 2010 | A10111 | Birth | Parent | THIMBU | SSP |
| 5482 | M | 1 Jun 2010 | 4813 | 4974 | DENVER | 1 Jun 2010 | A10112 | Birth | Parent | NIKOLAI | SSP |
| Totals: 2.3.0 (5) | | | | | | | | | | | |
| DES MOINE - Blank Park Zoo of Des Moines, Des Moines, Iowa, USA | | | | | | | | | | | |
| 4413 | F | 18 Feb 1997 | 2456 | 2429 | OMAHA | 18 Feb 1997 | 9506 | Birth | Parent | | SSP |
| | | | | | DES MOINE | 23 Mar 1999 | 1315 | Transfer | | | |
| 4491 | M | 7 Oct 1998 | 3258 | 3958 | INDIANAPL | 7 Oct 1998 | 980150 | Birth | Parent | KAVACHA | SSP |
| | | | | | DES MOINE | 20 Jun 2001 | 1429 | Transfer | | | |
| Totals: 1.1.0 (2) | | | | | | | | | | | |

AMUR TIGER Studbook
(*Panthera tigris altaica*)

Restricted to:

Locations: N.AMERICA/

Dates: On 30 Jun 2013

Status: Living on 30 Jun 2013

Report ordered by: current/last location (alphabetic)

=====

| Stud# | Sex | Birth Date | Sire | Dam | Location | Date | LocalID | Event | Rearing | Name | Status |
|-------|-----|------------|------|-----|----------|------|---------|-------|---------|------|--------|
|-------|-----|------------|------|-----|----------|------|---------|-------|---------|------|--------|

=====

DETROIT - Detroit Zoological Society, Royal Oak, Michigan, USA

| | | | | | | | | | | | |
|------|---|------------|------|------|-----------|-------------|--------|----------|--------|--------|-----|
| 4490 | M | 7 Oct 1998 | 3258 | 3958 | INDIANAPL | 7 Oct 1998 | 980149 | Birth | Parent | KOLMYA | SSP |
| | | | | | CHICAGOLP | 31 Dec 2002 | 20694 | Transfer | | | |
| | | | | | RACINE | 14 Feb 2006 | M0604 | Transfer | | | |
| | | | | | DETROIT | 12 Dec 2011 | 12834 | Transfer | | | |

| | | | | | | | | | | | |
|------|---|-------------|------|------|---------|-------------|-------|-------|--------|------|-----|
| 4827 | F | 12 Aug 2003 | 3477 | 3891 | DETROIT | 12 Aug 2003 | 11141 | Birth | Parent | KISA | SSP |
|------|---|-------------|------|------|---------|-------------|-------|-------|--------|------|-----|

Totals: 1.1.0 (2)

DULUTH - Lake Superior Zoological Gardens, Duluth, Minnesota, USA

| | | | | | | | | | | | |
|------|---|-------------|------|------|-----------|-------------|--------|----------|--------|--------|-----|
| 4965 | M | 21 May 2005 | 4541 | 4294 | ROCHESTER | 21 May 2005 | 105411 | Birth | Parent | USSURI | SSP |
| | | | | | DULUTH | 15 Jul 2008 | 100323 | Transfer | | | |

Totals: 1.0.0 (1)

ERIE - Erie Zoological Gardens, Erie, Pennsylvania, USA

| | | | | | | | | | | | |
|------|---|-------------|------|------|-----------|-------------|--------|----------|--------|-----------|-----|
| 4280 | F | 16 Oct 1997 | 2227 | 3411 | CHICAGOBR | 16 Oct 1997 | 970248 | Birth | Parent | ANASTASIA | SSP |
| | | | | | BRIDGEPRT | 12 Dec 2002 | 101408 | Transfer | | | |
| | | | | | ERIE | 3 Apr 2008 | 1673 | Transfer | | | |

| | | | | | | | | | | | |
|------|---|------------|------|------|---------|-------------|--------|----------|--------|-------|-----|
| 5206 | M | 7 Oct 2007 | 4588 | 4809 | BUFFALO | 7 Oct 2007 | M07057 | Birth | Parent | PAVEL | SSP |
| | | | | | ERIE | 13 Apr 2011 | 1903 | Transfer | | | |

Totals: 1.1.0 (2)

EVANSVILLE - Mesker Park Zoo, Evansville, Indiana, USA

| | | | | | | | | | | | |
|------|---|------------|------|------|------------|------------|--------|----------|--------|------|-----|
| 4223 | F | 9 May 1996 | 3258 | 3623 | MINNESOTA | 9 May 1996 | 8730 | Birth | Parent | GAIA | SSP |
| | | | | | CLEVELAND | 1 Apr 1998 | 980401 | Transfer | | | |
| | | | | | EVANSVILLE | 6 Feb 2012 | 112003 | Transfer | | | |

| | | | | | | | | | | | |
|------|---|------------|------|------|------------|-------------|--------|----------|--------|--------|------|
| 4307 | F | 4 Jun 1997 | 3632 | 3535 | LUFKIN | 4 Jun 1997 | 08924 | Birth | Parent | ATHENA | EXCL |
| | | | | | LANSING | 11 May 1999 | 2321 | Transfer | | | |
| | | | | | EVANSVILLE | 2 Feb 2001 | 101006 | Transfer | | | |

Totals: 0.2.0 (2)

GLEN OAK - Peoria Zoo in Glen Oak Park, Peoria, Illinois, USA

| | | | | | | | | | | | |
|------|---|-------------|------|------|-----------|-------------|-------|----------|--------|-------|-----|
| 4563 | M | 23 Mar 2000 | 3477 | 4224 | DETROIT | 23 Mar 2000 | 7730 | Birth | Parent | VASKA | SSP |
| | | | | | MINNESOTA | 14 Jan 2002 | 10471 | Transfer | | | |
| | | | | | GLEN OAK | 10 Dec 2011 | 1420 | Transfer | | | |

| | | | | | | | | | | | |
|------|---|------------|------|------|----------|-------------|------|----------|--------|------|-----|
| 4970 | F | 9 May 2005 | 4506 | 4063 | COLUMBIA | 9 May 2005 | 8853 | Birth | Parent | KYRA | SSP |
| | | | | | GLEN OAK | 30 Oct 2006 | 1418 | Transfer | | | |

| | | | | | | | | | | | |
|------|---|-------------|------|------|----------|-------------|------|-------|--------|--------|-----|
| 5907 | F | 24 Jun 2012 | 4563 | 4970 | GLEN OAK | 24 Jun 2012 | 1421 | Birth | Parent | NIKITA | SSP |
|------|---|-------------|------|------|----------|-------------|------|-------|--------|--------|-----|

| | | | | | | | | | | | |
|------|---|-------------|------|------|----------|-------------|------|-------|--------|-------|-----|
| 5908 | M | 24 Jun 2012 | 4563 | 4970 | GLEN OAK | 24 Jun 2012 | 1422 | Birth | Parent | MAXIM | SSP |
|------|---|-------------|------|------|----------|-------------|------|-------|--------|-------|-----|

| | | | | | | | | | | | |
|------|---|-------------|------|------|----------|-------------|------|-------|--------|-------|-----|
| 5909 | F | 24 Jun 2012 | 4563 | 4970 | GLEN OAK | 24 Jun 2012 | 1423 | Birth | Parent | SASHA | SSP |
|------|---|-------------|------|------|----------|-------------|------|-------|--------|-------|-----|

| | | | | | | | | | | | |
|------|---|-------------|------|------|----------|-------------|------|-------|--------|------|-----|
| 5910 | M | 24 Jun 2012 | 4563 | 4970 | GLEN OAK | 24 Jun 2012 | 1424 | Birth | Parent | LUKA | SSP |
|------|---|-------------|------|------|----------|-------------|------|-------|--------|------|-----|

Totals: 3.3.0 (6)

GRANBY - Granby Zoo / Zoo De Granby, Granby, Quebec, Canada

| | | | | | | | | | | | |
|------|---|-------------|------|------|----------|-------------|--------|----------|--------|-------|-----|
| 4319 | F | 28 Jul 1997 | 3795 | 4124 | GRANBY | 28 Jul 1997 | M97095 | Birth | Parent | TAIGA | SSP |
| | | | | | WINNIPEG | 14 Sep 2001 | B01527 | Transfer | | | |
| | | | | | GRANBY | 18 May 2006 | M97095 | Transfer | | | |

| | | | | | | | | | | | |
|------|---|-------------|------|------|----------|-------------|--------|----------|--------|----------|-----|
| 4504 | M | 20 Apr 2000 | 3622 | 4148 | CALGARY | 20 Apr 2000 | 104879 | Birth | Parent | FEDOR EH | SSP |
| | | | | | WINNIPEG | 16 May 2006 | G00086 | Transfer | | | |
| | | | | | GRANBY | 11 Jun 2009 | M00118 | Transfer | | | |

AMUR TIGER Studbook
(*Panthera tigris altaica*)

Restricted to:

Locations: N.AMERICA/

Dates: On 30 Jun 2013

Status: Living on 30 Jun 2013

Report ordered by: current/last location (alphabetic)

| Stud# | Sex | Birth Date | Sire | Dam | Location | Date | LocalID | Event | Rearing | Name | Status |
|---|-----|-------------|------|------|---------------------------------|---|----------------------------|-------------------------------|---------|----------|--------|
| 5175 | F | 30 Jun 2007 | 3795 | 4124 | GRANBY | 30 Jun 2007 | M07015 | Birth | Parent | MAZYRIA | SSP |
| 5219 | M | 13 Jul 2007 | 3978 | 4252 | TORONTO GRANBY | 13 Jul 2007 24 Feb 2009 | 41877 M07038 | Birth Transfer | Parent | JACK | SSP |
| T1045 | F | 13 May 2013 | 5219 | 5175 | GRANBY | 13 May 2013 | M13006 | Birth | Parent | | SSP |
| T1046 | M | 13 May 2013 | 5219 | 5175 | GRANBY | 13 May 2013 | M13007 | Birth | Parent | | SSP |
| T1047 | M | 13 May 2013 | 5219 | 5175 | GRANBY | 13 May 2013 | M13008 | Birth | Parent | | SSP |
| Totals: 4.3.0 (7) | | | | | | | | | | | |
| ----- | | | | | | | | | | | |
| HOGLE - Utah's Hogle Zoo, Salt Lake City, Utah, USA | | | | | | | | | | | |
| 4807 | M | 14 Jul 2003 | 3109 | 4294 | PHILADELP BUFFALO HOGLE | 14 Jul 2003 19 Aug 2004 11 May 2006 | 104144 M04038 U06027 | Birth Transfer Transfer | Parent | KAZEK | SSP |
| 5366 | M | 2 Jun 2009 | 4807 | 4833 | HOGLE | 2 Jun 2009 | U09035 | Birth | Parent | BRONEVIK | SSP |
| 5367 | M | 2 Jun 2009 | 4807 | 4833 | HOGLE | 2 Jun 2009 | U09036 | Birth | Parent | VIKENTI | SSP |
| 5368 | M | 2 Jun 2009 | 4807 | 4833 | HOGLE | 2 Jun 2009 | U09037 | Birth | Parent | KIRILL | SSP |
| Totals: 4.0.0 (4) | | | | | | | | | | | |
| ----- | | | | | | | | | | | |
| INDIANAPL - Indianapolis Zoo, Indianapolis, Indiana, USA | | | | | | | | | | | |
| 4828 | F | 17 Apr 2003 | 3797 | 3958 | INDIANAPL | 17 Apr 2003 | 203030 | Birth | Parent | CILA | SSP |
| 5049 | M | 8 Aug 2006 | 4203 | 4407 | PITTSBURG INDIANAPL | 8 Aug 2006 12 Nov 2009 | 102129 209101 | Birth Transfer | Parent | PETYA | SSP |
| 5343 | F | 28 Apr 2008 | 3957 | 4587 | ST LOUIS INDIANAPL | 28 Apr 2008 2 Dec 2010 | 106558 210144 | Birth Transfer | Parent | ANDREA | SSP |
| Totals: 1.2.0 (3) | | | | | | | | | | | |
| ----- | | | | | | | | | | | |
| LANSING - Potter Park Zoological Gardens, Lansing, Michigan, USA | | | | | | | | | | | |
| 4975 | F | 15 Apr 2005 | 4168 | 4280 | BRIDGEPRT LANSING | 15 Apr 2005 7 Apr 2009 | 101648 2926 | Birth Transfer | Parent | NIKA | SSP |
| 4992 | M | 26 Mar 2005 | 3956 | 4442 | LANSING | 26 Mar 2005 | 2663 | Birth | Hand | SIVAKI | SSP |
| 5609 | F | 13 Sep 2011 | 4992 | 4975 | LANSING | 13 Sep 2011 | 3057 | Birth | Hand | AMELIYA | SSP |
| 5610 | F | 13 Sep 2011 | 4992 | 4975 | LANSING | 13 Sep 2011 | 3058 | Birth | Hand | KIRA | SSP |
| 5611 | F | 13 Sep 2011 | 4992 | 4975 | LANSING | 13 Sep 2011 | 3059 | Birth | Hand | SAVELII | SSP |
| Totals: 1.4.0 (5) | | | | | | | | | | | |
| ----- | | | | | | | | | | | |
| LOUISVILL - Louisville Zoological Garden, Louisville, Kentucky, USA | | | | | | | | | | | |
| 4541 | M | 13 Mar 2000 | 3957 | 3929 | OMAHA ROCHESTER LOUISVILL | 13 Mar 2000 14 Oct 2002 9 Jun 2008 | 11475 105229 102913 | Birth Transfer Transfer | Parent | SASHA | SSP |
| 4815 | F | 27 Jun 2003 | 4637 | 3706 | DENVER MADISON LOUISVILL | 27 Jun 2003 1 Dec 2006 8 Oct 2008 | A03191 2710 102941 | Birth Transfer Transfer | Parent | MARIETTE | SSP |
| Totals: 1.1.0 (2) | | | | | | | | | | | |
| ----- | | | | | | | | | | | |

AMUR TIGER Studbook
(*Panthera tigris altaica*)

Restricted to:

Locations: N.AMERICA/

Dates: On 30 Jun 2013

Status: Living on 30 Jun 2013

Report ordered by: current/last location (alphabetic)

=====

| Stud# | Sex | Birth Date | Sire | Dam | Location | Date | LocalID | Event | Rearing | Name | Status |
|-------|-----|------------|------|-----|----------|------|---------|-------|---------|------|--------|
|-------|-----|------------|------|-----|----------|------|---------|-------|---------|------|--------|

=====

MADISON - Henry Vilas Zoo, Madison, Wisconsin, USA

| | | | | | | | | | | | |
|------|---|-------------|------|------|-----------|-------------|------|----------|--------|-------|-----|
| 4412 | F | 18 Feb 1997 | 2456 | 2429 | OMAHA | 18 Feb 1997 | 9505 | Birth | Parent | SYBIL | SSP |
| | | | | | DES MOINE | 23 Mar 1999 | 1314 | Transfer | | | |
| | | | | | SIOUX FAL | 21 Dec 2000 | 2468 | Transfer | | | |
| | | | | | MADISON | 22 Nov 2010 | 2792 | Transfer | | | |
| 4635 | M | 27 Apr 1999 | 4506 | 3623 | MINNESOTA | 27 Apr 1999 | 9644 | Birth | Parent | CYBER | SSP |
| | | | | | SIOUX FAL | 18 Dec 2003 | 3033 | Transfer | | | |
| | | | | | MADISON | 23 Oct 2008 | 2740 | Transfer | | | |

Totals: 1.1.0 (2)

MANHATTAN - Sunset Zoo, Manhattan, Kansas, USA

| | | | | | | | | | | | |
|------|---|-------------|------|------|-----------|-------------|--------|----------|--------|----|------|
| 4193 | M | 14 Jul 1995 | 3009 | 3342 | GARDENCTY | 14 Jul 1995 | 951033 | Birth | Parent | BJ | EXCL |
| | | | | | MANHATTAN | 9 Nov 2005 | 200541 | Transfer | | | |

Totals: 1.0.0 (1)

MILWAUKEE - Milwaukee County Zoological Gardens, Milwaukee, Wisconsin, USA

| | | | | | | | | | | | |
|------|---|-------------|------|------|-----------|-------------|--------|----------|--------|------|-----|
| 4808 | F | 14 Jul 2003 | 3109 | 4294 | PHILADELP | 14 Jul 2003 | 104145 | Birth | Parent | AMBA | SSP |
| | | | | | BUFFALO | 19 Aug 2004 | M04039 | Transfer | | | |
| | | | | | MILWAUKEE | 7 Dec 2006 | 5385 | Transfer | | | |
| 5360 | F | 8 Jul 2009 | 4589 | 4808 | MILWAUKEE | 8 Jul 2009 | 5629 | Birth | Parent | TULA | SSP |
| 5361 | F | 8 Jul 2009 | 4589 | 4808 | MILWAUKEE | 8 Jul 2009 | 5630 | Birth | Parent | NURI | SSP |

Totals: 0.3.0 (3)

MINNESOTA - Minnesota Zoological Garden, Apple Valley, Minnesota, USA

| | | | | | | | | | | | |
|------|---|-------------|------|------|-----------|-------------|--------|----------|--------|---------|-----|
| 4562 | M | 23 Mar 2000 | 3477 | 4224 | DETROIT | 23 Mar 2000 | 7729 | Birth | Parent | MOLNIY | SSP |
| | | | | | MINNESOTA | 14 Jan 2002 | 10470 | Transfer | | | |
| 4930 | F | 23 May 2004 | 4635 | 4412 | SIOUX FAL | 23 May 2004 | 3105 | Birth | Parent | ANGARA | SSP |
| | | | | | MINNESOTA | 14 Dec 2011 | 13238 | Transfer | | | |
| 4984 | F | 1 Oct 2004 | 3632 | 3757 | LOUISVILL | 1 Oct 2004 | 102535 | Birth | Parent | ANYA | SSP |
| | | | | | COLUMBUS | 7 Mar 2006 | 206007 | Transfer | | | |
| | | | | | MINNESOTA | 20 Nov 2008 | 12317 | Transfer | | | |
| 5665 | F | 17 Jun 2012 | 4562 | 4930 | MINNESOTA | 17 Jun 2012 | 13364 | Birth | Hand | SUNDARI | SSP |
| 5905 | F | 1 Jul 2012 | 4813 | 4587 | ST LOUIS | 1 Jul 2012 | 110854 | Birth | Peer | NADYA | SSP |
| | | | | | MINNESOTA | 19 Jul 2012 | 13390 | Transfer | | | |

Totals: 1.4.0 (5)

MINOT - Roosevelt Park Zoo, Minot, North Dakota, USA

| | | | | | | | | | | | |
|------|---|-------------|------|------|-----------|-------------|--------|----------|--------|----------|-----|
| 4564 | F | 23 Mar 2000 | 3477 | 4224 | DETROIT | 23 Mar 2000 | 7731 | Birth | Parent | KRAPINKA | SSP |
| | | | | | JOHN BALL | 4 Dec 2002 | 302683 | Transfer | | | |
| | | | | | MINOT | 14 Oct 2009 | 539 | Transfer | | | |
| | | | | | TANGAN WP | 31 May 2011 | | Transfer | | | |
| | | | | | MINOT | 13 May 2013 | 539 | Transfer | | | |

Totals: 0.1.0 (1)

NY BRONX - Bronx Zoo/Wildlife Conservat'N Society, Bronx, New York, USA

| | | | | | | | | | | | |
|------|---|-------------|------|------|----------|-------------|--------|----------|--------|--------|-----|
| 4304 | M | 7 Mar 1997 | 3956 | 4045 | NY BRONX | 7 Mar 1997 | 971035 | Birth | Parent | SASHA | SSP |
| 4305 | F | 7 Mar 1997 | 3956 | 4045 | NY BRONX | 7 Mar 1997 | 971036 | Birth | Parent | ALEXIS | SSP |
| 4443 | F | 27 Mar 1999 | 3390 | 3634 | ST LOUIS | 27 Mar 1999 | 990326 | Birth | Parent | SASHA | SSP |
| | | | | | TOLEDO | 31 May 2001 | 1917 | Transfer | | | |
| | | | | | NY BRONX | 5 Sep 2007 | M07141 | Transfer | | | |

AMUR TIGER Studbook
(*Panthera tigris altaica*)

Restricted to:

Locations: N.AMERICA/

Dates: On 30 Jun 2013

Status: Living on 30 Jun 2013

Report ordered by: current/last location (alphabetic)

| Stud# | Sex | Birth Date | Sire | Dam | Location | Date | LocalID | Event | Rearing | Name | Status |
|--|-----|-------------|------|------|-----------|-------------|---------|----------|---------|----------|--------|
| 4589 | M | 21 May 2001 | 3978 | 4252 | TORONTO | 21 May 2001 | 36381 | Birth | Parent | BACHUTA | SSP |
| | | | | | MILWAUKEE | 28 Sep 2005 | 5247 | Transfer | | | |
| | | | | | NY BRONX | 29 Dec 2009 | M09175 | Transfer | | | |
| 5474 | M | 22 May 2010 | 4589 | 4443 | NY BRONX | 22 May 2010 | M10076 | Birth | Parent | ANIKAN | SSP |
| 5475 | M | 22 May 2010 | 4589 | 4443 | NY BRONX | 22 May 2010 | M10077 | Birth | Parent | JULIAN | SSP |
| 5476 | M | 22 May 2010 | 4589 | 4443 | NY BRONX | 22 May 2010 | M10078 | Birth | Parent | JOSIE | SSP |
| 5486 | M | 11 May 2010 | 4831 | 4280 | ERIE | 11 May 2010 | 1833 | Birth | Hand | YURI | SSP |
| | | | | | NY BRONX | 14 Feb 2011 | M11011 | Transfer | | | |
| 5864 | M | 19 Apr 2012 | 4304 | 4443 | NY BRONX | 19 Apr 2012 | M12091 | Birth | Parent | ALDAN | SSP |
| 5865 | F | 19 Apr 2012 | 4304 | 4443 | NY BRONX | 19 Apr 2012 | M12092 | Birth | Parent | NIKITA | SSP |
| 5866 | F | 19 Apr 2012 | 4304 | 4443 | NY BRONX | 19 Apr 2012 | M12093 | Birth | Parent | NATASHA | SSP |
| Totals: 7.4.0 (11) | | | | | | | | | | | |
| ----- | | | | | | | | | | | |
| OMAHA - Omaha's Henry Doorly Zoo, Omaha, Nebraska, USA | | | | | | | | | | | |
| 4203 | M | 16 Apr 1996 | 4125 | 3952 | MOSCOW | 16 Apr 1996 | 960083 | Birth | Parent | YORGI | SSP |
| | | | | | OMAHA | 28 Feb 1997 | 9529 | Transfer | | | |
| | | | | | PHILADELP | 13 Oct 2000 | 103893 | Transfer | | | |
| | | | | | PITTSBURG | 18 Jul 2002 | 101716 | Transfer | | | |
| | | | | | OMAHA | 2 Nov 2006 | 9529 | Transfer | | | |
| 4969 | F | 9 May 2005 | 4506 | 4063 | COLUMBIA | 9 May 2005 | 8852 | Birth | Parent | NIKA | SSP |
| | | | | | GLEN OAK | 30 Oct 2006 | 1419 | Transfer | | | |
| | | | | | OMAHA | 20 Oct 2011 | 21019 | Transfer | | | |
| 5485 | F | 22 Jun 2010 | 4203 | 4149 | OMAHA | 22 Jun 2010 | 20040 | Birth | Parent | | SSP |
| Totals: 1.2.0 (3) | | | | | | | | | | | |
| ----- | | | | | | | | | | | |
| PHILADELP - The Philadelphia Zoo, Philadelphia, Pennsylvania, USA | | | | | | | | | | | |
| 4294 | F | 18 May 1997 | 3821 | 3800 | LEIPZIG | 18 May 1997 | M01896 | Birth | Parent | KIRA | SSP |
| | | | | | NY BRONX | 14 May 1998 | 981064 | Transfer | | | |
| | | | | | PHILADELP | 28 May 1998 | 103585 | Transfer | | | |
| | | | | | ROCHESTER | 3 Aug 2004 | 105369 | Transfer | | | |
| | | | | | PHILADELP | 27 Sep 2006 | 103585 | Transfer | | | |
| 5205 | F | 24 May 2007 | 4071 | 4294 | PHILADELP | 24 May 2007 | 104506 | Birth | Parent | CHANGBAI | SSP |
| Totals: 0.2.0 (2) | | | | | | | | | | | |
| ----- | | | | | | | | | | | |
| PITTSBURG - Pittsburgh Zoo & Ppg Aquarium, Pittsburgh, Pennsylvania, USA | | | | | | | | | | | |
| 4407 | F | 5 May 1998 | 4003 | 3953 | ST PETERS | 5 May 1998 | MX3571 | Birth | Parent | TOMA | SSP |
| | | | | | PITTSBURG | 25 May 2000 | 101514 | Transfer | | | |
| 4637 | M | 27 Apr 1999 | 4506 | 3623 | MINNESOTA | 27 Apr 1999 | 9646 | Birth | Parent | TAIGA | SSP |
| | | | | | DENVER | 24 Oct 2002 | A02432 | Transfer | | | |
| | | | | | PITTSBURG | 3 Mar 2010 | 102486 | Transfer | | | |
| 5465 | F | 12 Sep 2010 | 4637 | 4407 | PITTSBURG | 12 Sep 2010 | 102538 | Birth | Parent | | SSP |
| 5466 | F | 12 Sep 2010 | 4637 | 4407 | PITTSBURG | 12 Sep 2010 | 102539 | Birth | Parent | NIKITA | SSP |
| T1044 | M | 31 Mar 2013 | 4637 | 4407 | PITTSBURG | 31 Mar 2013 | 102773 | Birth | Parent | | SSP |
| Totals: 2.3.0 (5) | | | | | | | | | | | |
| ----- | | | | | | | | | | | |

AMUR TIGER Studbook
(*Panthera tigris altaica*)

Restricted to:

Locations: N.AMERICA/

Dates: On 30 Jun 2013

Status: Living on 30 Jun 2013

Report ordered by: current/last location (alphabetic)

| Stud# | Sex | Birth Date | Sire | Dam | Location | Date | LocalID | Event | Rearing | Name | Status |
|---|-----|-------------|------|------|--|--|---|---|---------|-----------|--------|
| PORTLAND - Oregon Zoo, Portland, Oregon, USA | | | | | | | | | | | |
| 4415 | M | 31 Oct 1998 | 3529 | 3706 | JOHN BALL PORTLAND | 31 Oct 1998 12 Sep 2000 | 302167 A00117 | Birth Transfer | Hand | MILHAIL | EXCL |
| 4416 | F | 31 Oct 1998 | 3529 | 3706 | JOHN BALL PORTLAND | 31 Oct 1998 12 Sep 2000 | 302168 A00118 | Birth Transfer | Hand | NICOLE | EXCL |
| Totals: 1.1.0 (2) | | | | | | | | | | | |
| RACINE - Racine Zoological Gardens, Racine, Wisconsin, USA | | | | | | | | | | | |
| 4194 | F | 14 Jul 1995 | 3009 | 3342 | GARDENCTY TOLEDO RACINE | 14 Jul 1995 16 May 1997 29 May 2001 | 951032 970038 M0157 | Birth Transfer Transfer | Parent | NIKI | EXCL |
| 4825 | M | 12 Aug 2003 | 3477 | 3891 | DETROIT BRIDGEPRT RACINE | 12 Aug 2003 7 Jan 2009 13 Dec 2011 | 11139 101933 M1122 | Birth Transfer Transfer | Parent | BOOSKIN | SSP |
| Totals: 1.1.0 (2) | | | | | | | | | | | |
| ROCHESTER - Seneca Park Zoo, Rochester, New York, USA | | | | | | | | | | | |
| 4966 | F | 21 May 2005 | 4541 | 4294 | ROCHESTER | 21 May 2005 | 105412 | Birth | Parent | ANASTASIA | SSP |
| 4967 | F | 21 May 2005 | 4541 | 4294 | ROCHESTER | 21 May 2005 | 105413 | Birth | Parent | KATYA | SSP |
| Totals: 0.2.0 (2) | | | | | | | | | | | |
| ROLLING H - Rolling Hills Wildlife Adventure, Salina, Kansas, USA | | | | | | | | | | | |
| 4224 | F | 9 May 1996 | 3258 | 3623 | MINNESOTA CLEVELAND DETROIT SOUTH BEND ROLLING H | 9 May 1996 1 Apr 1998 14 Sep 1999 10 Dec 2002 2 Jun 2004 | 8731 980402 7435 22141 240603 | Birth Transfer Transfer Transfer Transfer | Parent | CHANDA | EXCL |
| Totals: 0.1.0 (1) | | | | | | | | | | | |
| SAN FRAN - San Francisco Zoological Gardens, San Francisco, California, USA | | | | | | | | | | | |
| 4500 | F | 1 Aug 2000 | 3258 | 3958 | INDIANAPL ST PAUL OMAHA SAN FRAN | 1 Aug 2000 20 Sep 2002 3 Dec 2003 26 May 2011 | 200124 2574 11838 111013 | Birth Transfer Transfer Transfer | Parent | SHASTYUH | SSP |
| Totals: 0.1.0 (1) | | | | | | | | | | | |
| SCOTTSBLU - Riverside Discovery Center, Scottsbluff, Nebraska, USA | | | | | | | | | | | |
| 4986 | F | 30 May 2004 | 3957 | 4638 | MINNESOTA SCOTTSBLU | 30 May 2004 7 Jan 2009 | 11144 1467 | Birth Transfer | Hand | NIKA | SSP |
| 4987 | F | 30 May 2004 | 3957 | 4638 | MINNESOTA SCOTTSBLU | 30 May 2004 7 Jan 2009 | 11145 1466 | Birth Transfer | Hand | LANA | SSP |
| Totals: 0.2.0 (2) | | | | | | | | | | | |
| SEDGWICK - Sedgwick County Zoo, Wichita, Kansas, USA | | | | | | | | | | | |
| 4990 | F | 26 Mar 2005 | 3956 | 4442 | LANSING SEDGWICK | 26 Mar 2005 15 Jan 2009 | 2661 12360 | Birth Transfer | Hand | ZEYA | SSP |
| 4991 | F | 26 Mar 2005 | 3956 | 4442 | LANSING SEDGWICK | 26 Mar 2005 15 Jan 2009 | 2662 12361 | Birth Transfer | Hand | TALALI | SSP |
| 5341 | M | 28 Apr 2008 | 3957 | 4587 | ST LOUIS SEDGWICK | 28 Apr 2008 13 Jan 2010 | 106556 12791 | Birth Transfer | Parent | IVAN | SSP |
| Totals: 1.2.0 (3) | | | | | | | | | | | |

AMUR TIGER Studbook
(*Panthera tigris altaica*)

Restricted to:

Locations: N.AMERICA/

Dates: On 30 Jun 2013

Status: Living on 30 Jun 2013

Report ordered by: current/last location (alphabetic)

| Stud# | Sex | Birth Date | Sire | Dam | Location | Date | LocalID | Event | Rearing | Name | Status |
|---|-----|-------------|------|------|--------------|-------------|---------|----------|---------|-----------|--------|
| SIOUX FAL - Great Plains Zoo, Sioux Falls, South Dakota, USA | | | | | | | | | | | |
| 4826 | F | 12 Aug 2003 | 3477 | 3891 | DETROIT | 12 Aug 2003 | 11140 | Birth | Parent | VIKA | SSP |
| | | | | | SIOUX FAL | 25 Sep 2008 | 3872 | Transfer | | | |
| 4929 | F | 23 May 2004 | 4635 | 4412 | SIOUX FAL | 23 May 2004 | 3104 | Birth | Parent | SATCHI | SSP |
| 5356 | F | 18 Jul 2009 | 4639 | 4826 | SIOUX FAL | 18 Jul 2009 | 4018 | Birth | Hand | CALLIE | SSP |
| 5454 | F | 8 Mar 2010 | 4639 | 4826 | SIOUX FAL | 8 Mar 2010 | 4085 | Birth | Parent | KEESA | SSP |
| 5455 | F | 8 Mar 2010 | 4639 | 4826 | SIOUX FAL | 8 Mar 2010 | 4086 | Birth | Parent | MALENA | SSP |
| 5456 | M | 8 Mar 2010 | 4639 | 4826 | SIOUX FAL | 8 Mar 2010 | 4087 | Birth | Parent | DHENUKA | SSP |
| Totals: 1.5.0 (6) | | | | | | | | | | | |
| ----- | | | | | | | | | | | |
| SOUTH BEND - Potawatomi Zoo, South Bend, Indiana, USA | | | | | | | | | | | |
| 4221 | M | 9 May 1996 | 3258 | 3623 | MINNESOTA | 9 May 1996 | 8728 | Birth | Parent | FLASH | SSP |
| | | | | | HOGLE | 8 May 1998 | 980038 | Transfer | | | |
| | | | | | SOUTH BEND | 13 Dec 2001 | 21086 | Transfer | | | |
| Totals: 1.0.0 (1) | | | | | | | | | | | |
| ----- | | | | | | | | | | | |
| ST JOHN - Cherry Brook Zoo Inc, St John, New Brunswick, Canada | | | | | | | | | | | |
| 5220 | F | 13 Jul 2007 | 3978 | 4252 | TORONTO | 13 Jul 2007 | 41878 | Birth | Parent | COCO | SSP |
| | | | | | ST JOHN | 3 Jun 2009 | CB10 | Transfer | | | |
| Totals: 0.1.0 (1) | | | | | | | | | | | |
| ----- | | | | | | | | | | | |
| ST LOUIS - Saint Louis Zoological Park, St Louis, Missouri, USA | | | | | | | | | | | |
| 4587 | F | 31 May 2001 | 4203 | 4294 | PHILADELPHIA | 31 May 2001 | 103957 | Birth | Hand | KALISTA | SSP |
| | | | | | ST LOUIS | 23 Jan 2003 | 102161 | Transfer | | | |
| 4813 | M | 27 Jun 2003 | 4637 | 3706 | DENVER | 27 Jun 2003 | A03189 | Birth | Parent | WALDEMERE | SSP |
| | | | | | ST LOUIS | 30 Nov 2011 | 109260 | Transfer | | | |
| Totals: 1.1.0 (2) | | | | | | | | | | | |
| ----- | | | | | | | | | | | |
| ST PAUL - St Paul's Como Zoo, St Paul, Minnesota, USA | | | | | | | | | | | |
| 4501 | F | 1 Aug 2000 | 3258 | 3958 | INDIANAPOLIS | 1 Aug 2000 | 200125 | Birth | Parent | PAHSTREL | SSP |
| | | | | | ST PAUL | 20 Sep 2002 | 2575 | Transfer | | | |
| 4639 | M | 4 Apr 2001 | 2886 | 4223 | CLEVELAND | 4 Apr 2001 | M10406 | Birth | Parent | DANYA | SSP |
| | | | | | COLO SPRING | 14 Dec 2006 | 26M093 | Transfer | | | |
| | | | | | SIOUX FAL | 12 Nov 2008 | 3888 | Transfer | | | |
| | | | | | ST PAUL | 14 Dec 2011 | 3636 | Transfer | | | |
| Totals: 1.1.0 (2) | | | | | | | | | | | |
| ----- | | | | | | | | | | | |
| SYRACUSE - Rosamond Gifford Zoo At Burnet Park, Syracuse, New York, USA | | | | | | | | | | | |
| 4542 | F | 13 Mar 2000 | 3957 | 3929 | OMAHA | 13 Mar 2000 | 11476 | Birth | Parent | TATIANA | SSP |
| | | | | | SYRACUSE | 14 Oct 2002 | M02141 | Transfer | | | |
| 4588 | M | 21 May 2001 | 3978 | 4252 | TORONTO | 21 May 2001 | 36382 | Birth | Parent | TOMA | SSP |
| | | | | | MILWAUKEE | 28 Sep 2005 | 5248 | Transfer | | | |
| | | | | | BUFFALO | 6 Dec 2006 | M06037 | Transfer | | | |
| | | | | | SYRACUSE | 6 Oct 2010 | M10094 | Transfer | | | |
| 5603 | M | 7 May 2011 | 4588 | 4542 | SYRACUSE | 7 May 2011 | M11010 | Birth | Parent | KUZA | SSP |
| 5604 | M | 7 May 2011 | 4588 | 4542 | SYRACUSE | 7 May 2011 | M11011 | Birth | Parent | YURI | SSP |
| 5605 | F | 7 May 2011 | 4588 | 4542 | SYRACUSE | 7 May 2011 | M11012 | Birth | Parent | MISHA | SSP |
| Totals: 3.2.0 (5) | | | | | | | | | | | |

AMUR TIGER Studbook
(*Panthera tigris altaica*)

Restricted to:

Locations: N.AMERICA/

Dates: On 30 Jun 2013

Status: Living on 30 Jun 2013

Report ordered by: current/last location (alphabetic)

| Stud# | Sex | Birth Date | Sire | Dam | Location | Date | LocalID | Event | RearingName | Status |
|---|-----|-------------|------|------|------------|-------------|---------|----------|-----------------|--------|
| TAUTPHAUS - Tautphaus Park Zoo, Idaho Falls, Idaho, USA | | | | | | | | | | |
| 4833 | F | 16 Feb 2003 | 3954 | 4149 | HOGLE | 16 Feb 2003 | U03009 | Birth | Parent BASHA | SSP |
| | | | | | TAUTPHAUS | 15 May 2012 | 12M008 | Transfer | | |
| Totals: 0.1.0 (1) | | | | | | | | | | |
| ----- | | | | | | | | | | |
| TOLEDO - Toledo Zoological Gardens, Toledo, Ohio, USA | | | | | | | | | | |
| 4749 | F | 29 May 2003 | 3955 | 4443 | TOLEDO | 29 May 2003 | 2909 | Birth | Parent MARTA | SSP |
| 4831 | M | 16 Feb 2003 | 3954 | 4149 | HOGLE | 16 Feb 2003 | U03007 | Birth | Parent STRANNIK | SSP |
| | | | | | CHICAGOBR | 25 Apr 2005 | 1913 | Transfer | | |
| | | | | | ERIE | 1 May 2008 | 1685 | Transfer | | |
| | | | | | TOLEDO | 31 Mar 2011 | 7182 | Transfer | | |
| 5570 | M | 26 Sep 2011 | 4831 | 4749 | TOLEDO | 26 Sep 2011 | 7521 | Birth | Parent VIKTOR | SSP |
| 5571 | F | 26 Sep 2011 | 4831 | 4749 | TOLEDO | 26 Sep 2011 | 7522 | Birth | Parent TALYA | SSP |
| Totals: 2.2.0 (4) | | | | | | | | | | |
| ----- | | | | | | | | | | |
| WILMINGTON - Brandywine Zoo, Wilmington, Delaware, USA | | | | | | | | | | |
| 5344 | F | 28 Apr 2008 | 3957 | 4587 | ST LOUIS | 28 Apr 2008 | 106559 | Birth | Parent ZHANNA | SSP |
| | | | | | WILMINGTON | 28 Jun 2011 | 1146 | Transfer | | |
| Totals: 0.1.0 (1) | | | | | | | | | | |
| ----- | | | | | | | | | | |
| WINNIPEG - Assiniboine Park Zoo, Winnipeg, Manitoba, Canada | | | | | | | | | | |
| 4147 | M | 3 Sep 1995 | 3978 | 3641 | TORONTO | 3 Sep 1995 | 31018 | Birth | Parent BAIKAL | SSP |
| | | | | | ST JOHN | 4 Jul 1997 | T01 | Transfer | | |
| | | | | | WINNIPEG | 5 Jun 2009 | K00063 | Transfer | | |
| 4442 | F | 27 Mar 1999 | 3390 | 3634 | ST LOUIS | 27 Mar 1999 | 990325 | Birth | Parent KENDRA | SSP |
| | | | | | LANSING | 6 May 2003 | 2568 | Transfer | | |
| | | | | | MEMPHIS | 16 Oct 2005 | 21851 | Transfer | | |
| | | | | | WINNIPEG | 16 May 2007 | H00089 | Transfer | | |
| 5630 | F | 29 Jul 2011 | 4147 | 4442 | WINNIPEG | 29 Jul 2011 | M00104 | Birth | Parent SARMA | SSP |
| Totals: 1.2.0 (3) | | | | | | | | | | |
| ----- | | | | | | | | | | |
| TOTALS: 62.93.0 (155) | | | | | | | | | | |
| 52 Institutions | | | | | | | | | | |

Italicized specimens considered to be interspecific hybrids (introgression of Bengal tiger genes)

HISTORICAL NORTH AMERICA POPULATION
BY STUDBOOK NUMBER

AMUR TIGER Studbook
(*Panthera tigris altaica*)

| Stud # | Sex | Birth Date | Sire | Dam | Location | Date | LocalID | Event | Rearing | Name |
|--------|-----|------------|--|------|--------------------------------|--|-------------------|--|---------|--------------|
| 1 | M | ~ May 1953 | WILD | WILD | HAMBURG | 1 Dec 1955 9 Dec 1963 | NONE | Capture Death | Unknown | IWAN-EMIR |
| | | | [Death by: Unknown means] | | | | | | | |
| 2 | F | ~ May 1954 | WILD | WILD | HAMBURG | 19 Sep 1956 17 Feb 1972 | NONE | Capture Death | Unknown | SASCHA |
| | | | [Death by: Unknown means] | | | | | | | |
| 3 | F | ~ May 1955 | WILD | WILD | HAMBURG | 21 Apr 1956 7 Oct 1963 | NONE | Capture Death | Unknown | TATJA |
| | | | [Death by: Unknown means] | | | | | | | |
| 5 | M | ~ May 1953 | WILD | WILD | LEIPZIG | 29 Dec 1955 19 Jul 1963 | NONE | Capture Death | Unknown | AMUR |
| | | | [Death by: Unknown means] | | | | | | | |
| 7 | F | ~ May 1953 | WILD | WILD | LEIPZIG | 29 Dec 1955 12 Jul 1959 | NONE | Capture Death | Unknown | USSURI |
| | | | [Death by: Unknown means] | | | | | | | |
| 11 | M | ~ May 1954 | WILD | WILD | PRAHA | 28 Mar 1955 29 Aug 1965 | NONE | Capture Death | Unknown | AMUR |
| | | | [Death by: Unknown means] | | | | | | | |
| 13 | F | ~ May 1954 | WILD | WILD | PRAHA | 28 Mar 1955 10 Jun 1969 | NONE | Capture Death | Unknown | TAPKA |
| | | | [Death by: Unknown means] | | | | | | | |
| 14 | M | ~ May 1955 | WILD | WILD | ROTTERDAM | 16 May 1956 16 Sep 1970 | NONE | Capture Death | Unknown | NICOLAJEV |
| | | | [Death by: Unknown means] | | | | | | | |
| 15 | F | ~ May 1955 | WILD | WILD | ROTTERDAM | 16 May 1956 16 Sep 1970 | NONE | Capture Death | Unknown | BABOESKA |
| | | | [Death by: Unknown means] | | | | | | | |
| 16 | F | ~ May 1954 | WILD | WILD | HAMBURG WUPPERTAL | 1 Dec 1955 26 Apr 1958 ~ 1962 | NONE | Capture Transfer Death | Unknown | MARUSCHKA |
| | | | [Death by: Unknown means] | | | | | | | |
| 17 | M | ~ May 1954 | WILD | WILD | BIRMINGHM | ~ 1958 28 Jun 1966 | NONE | Capture Death | Unknown | KING |
| | | | [Death by: Unknown means] | | | | | | | |
| 18 | F | ~ 1954 | WILD | WILD | BIRMINGHM | ~ 1958 4 Jun 1963 | NONE | Capture Death | Unknown | MARY |
| | | | [Death by: Unknown means] | | | | | | | |
| 19 | M | ~ 1960 | WILD | WILD | CENTERHIL | ~ Jan 1961 12 Nov 1966 | NONE | Capture Death | Unknown | KOREA |
| | | | [Death by: Unknown means] | | | | | | | |
| 20 | M | ~ 1954 | WILD | WILD | WILD KINGS ISL PHILADELP | ~ 1954 ~ 1954 18 Oct 1955 20 Jul 1971 | NONE 10118 | Capture Transfer Transfer Death | Unknown | SABRE |
| | | | [Death by: Unknown means] | | | | | | | |
| 21 | F | ~ 1954 | WILD | WILD | WILD KINGS ISL PHILADELP | ~ 1954 ~ 1954 18 Oct 1955 16 Jul 1963 | NONE 10119 | Capture Transfer Transfer Death | Unknown | CATHERINE=BL |
| | | | [Death by: Injury from exhibit mate <input type="checkbox"/> Unknown <input type="checkbox"/> No necropsy planned] | | | | | | | |

AMUR TIGER Studbook
(*Panthera tigris altaica*)

| Stud # | Sex | Birth Date | Sire | Dam | Location | Date | LocalID | Event | Rearing | Name |
|---|-----|-------------|------|------|----------------------------------|---|--------------------|--|---------|--------------|
| 22 | M | ~ 1952 | WILD | WILD | WILD KINGS ISL ST PAUL | ~ 1955 ~ 1955 17 Jan 1956 13 Jul 1964 | NONE 22 | Capture Transfer Transfer Death | Unknown | MIKE |
| [Death by: Unknown means] | | | | | | | | | | |
| 23 | F | ~ 1952 | WILD | WILD | WILD KINGS ISL ST PAUL | ~ 1955 ~ 1955 17 Jan 1956 26 May 1964 | NONE 23 | Capture Transfer Transfer Death | Unknown | SHEBA |
| [Death by: Unknown means] | | | | | | | | | | |
| 24 | M | 7 Mar 1961 | 20 | 21 | PHILADELP | 7 Mar 1961 27 Sep 1977 | | Birth Death | Unknown | PETER THE GR |
| [Death by: Unknown means] | | | | | | | | | | |
| 25 | M | 7 Mar 1961 | 20 | 21 | PHILADELP CINCINNAT | 7 Mar 1961 20 Jun 1962 27 Aug 1975 | | Birth Transfer Death | Unknown | IVAN |
| [Death by: Unknown means] | | | | | | | | | | |
| 28 | F | 22 Aug 1957 | 1 | 16 | HAMBURG DALLAS | 22 Aug 1957 5 Apr 1958 ~ Jun 1958 | | Birth Transfer Death | Unknown | |
| [Death by: Unknown means] | | | | | | | | | | |
| 33 | F | 1 Jun 1960 | 1 | 2 | HAMBURG WINNIPEG NISHINODA | 1 Jun 1960 2 Nov 1960 30 Mar 1976 ~ Apr 1976 | 6011 | Birth Transfer Transfer Death | Unknown | EVE |
| [Death by: Unknown means] | | | | | | | | | | |
| 34 | F | 1 Jun 1960 | 1 | 2 | HAMBURG MILWAUKEE | 1 Jun 1960 27 Apr 1961 24 Feb 1976 | 34 172 | Birth Transfer Death | Unknown | THERESA |
| [Death by: Other/Unknown <input type="checkbox"/> Unknown <input type="checkbox"/> Urinary <input type="checkbox"/> Unknown after necropsy] | | | | | | | | | | |
| 35 | F | 1 Jun 1960 | 1 | 2 | HAMBURG MILWAUKEE SAN FRAN | 1 Jun 1960 27 Apr 1961 18 Aug 1971 24 Feb 1976 | 35 173 17119 | Birth Transfer Transfer Death | Unknown | COBINA |
| [Death by: Unknown means] | | | | | | | | | | |
| 36 | M | 9 Aug 1960 | 1 | 3 | HAMBURG WINNIPEG | 9 Aug 1960 12 May 1961 2 Mar 1974 | 970477 | Birth Transfer Death | Unknown | ADAM |
| [Death by: Unknown means] | | | | | | | | | | |
| 37 | M | 9 Aug 1960 | 1 | 3 | HAMBURG MILWAUKEE | 9 Aug 1960 27 Apr 1961 18 Feb 1972 | 37 171 | Birth Transfer Death | Unknown | ORVILLE |
| [Death by: Unknown means] | | | | | | | | | | |
| 42 | F | 22 Mar 1962 | 1 | 2 | HAMBURG | 22 Mar 1962 3 Apr 1978 | | Birth Death | Unknown | NR.III |
| [Death by: Unknown means] | | | | | | | | | | |
| 43 | F | 22 Mar 1962 | 1 | 2 | HAMBURG LEIPZIG | 22 Mar 1962 5 Feb 1967 13 May 1968 | | Birth Transfer Death | Unknown | SICHOTA |
| [Death by: Unknown means] | | | | | | | | | | |
| 50 | M | 12 May 1958 | 17 | 18 | BIRMINGHM | 12 May 1958 12 May 1958 | | Birth Death | Unknown | |
| [Death by: Unknown means] | | | | | | | | | | |

AMUR TIGER Studbook
(*Panthera tigris altaica*)

| Stud # | Sex | Birth Date | Sire | Dam | Location | Date | LocalID | Event | Rearing | Name | |
|---------------------------|-----|-------------|------|-----|--|-------------|---------|----------|---------|-----------|----------|
| 51 | M | 12 May 1958 | 17 | 18 | BIRMINGHM | 12 May 1958 | _____ | Birth | Unknown | | |
| | | | | | | 12 May 1958 | | Death | | | |
| [Death by: Unknown means] | | | | | | | | | | | |
| 53 | M | 3 Jul 1957 | 5 | 7 | LEIPZIG | 3 Jul 1957 | _____ | Birth | Unknown | LUDWIG | |
| | | | | | ROTTERDAM | 17 Dec 1960 | | Transfer | | | |
| | | | | | | 2 Mar 1968 | | Death | | | |
| [Death by: Unknown means] | | | | | | | | | | | |
| 57 | F | 1 Mar 1959 | 5 | 7 | LEIPZIG | 1 Mar 1959 | _____ | Birth | Unknown | KERULA | |
| | | | | | MAGDEBURG | 4 Oct 1974 | | Transfer | | | |
| | | | | | | 15 Jun 1975 | | Death | | | |
| | | | | | [Death by: Unknown means] | | | | | | |
| 58 | F | 1 Mar 1959 | 5 | 7 | LEIPZIG | 1 Mar 1959 | _____ | Birth | Unknown | ALTAI | |
| | | | | | MAGDEBURG | 4 Oct 1974 | | Transfer | | | |
| | | | | | | 7 Sep 1978 | | Death | | | |
| | | | | | [Death by: Unknown means] | | | | | | |
| 66 | M | 21 Apr 1964 | 121 | 58 | LEIPZIG | 21 Apr 1964 | _____ | Birth | Unknown | ARGUN | |
| | | | | | MAGDEBURG | 4 Oct 1974 | | Transfer | | | |
| | | | | | | 29 Jan 1982 | | Death | | | |
| | | | | | [Death by: Unknown means] | | | | | | |
| 67 | F | 21 Apr 1964 | 121 | 58 | LEIPZIG | 21 Apr 1964 | _____ | Birth | Unknown | SUNGARI | |
| | | | | | | 26 Feb 1976 | | Death | | | |
| [Death by: Unknown means] | | | | | | | | | | | |
| 69 | F | 29 Apr 1964 | 121 | 57 | LEIPZIG | 29 Apr 1964 | _____ | Birth | Unknown | PJASSINA | |
| | | | | | HANNOVER | 21 Jan 1970 | | Transfer | | | |
| | | | | | GELSNKRKN | 15 Apr 1970 | | Transfer | | | |
| | | | | | TORONTO | 23 Apr 1974 | | 3216 | | | Transfer |
| | | | | | | 10 Aug 1983 | | | | | Death |
| | | | | | [Death by: Euthanasia (medical) <input type="checkbox"/> Unknown <input type="checkbox"/> No necropsy planned] | | | | | | |
| 70 | M | 3 May 1965 | 121 | 58 | LEIPZIG | 3 May 1965 | _____ | Birth | Unknown | ALIN | |
| | | | | | | 18 Apr 1972 | | Death | | | |
| [Death by: Unknown means] | | | | | | | | | | | |
| 71 | M | 3 May 1965 | 121 | 58 | LEIPZIG | 3 May 1965 | _____ | Birth | Unknown | NR. I-NOR | |
| | | | | | HAMBURG | 18 Feb 1967 | | Transfer | | | |
| | | | | | | 31 Jan 1978 | | Death | | | |
| | | | | | [Death by: Unknown means] | | | | | | |
| 72 | F | 3 May 1965 | 121 | 58 | LEIPZIG | 3 May 1965 | _____ | Birth | Unknown | URKA | |
| | | | | | HOUSTON | 7 Mar 1972 | | Transfer | | | |
| | | | | | DALLAS | 8 Mar 1972 | | Transfer | | | |
| | | | | | HOUSTON | 20 Oct 1974 | | Transfer | | | |
| | | | | | | 25 Feb 1981 | | Death | | | |
| | | | | | [Death by: Unknown means] | | | | | | |
| 75 | F | 10 May 1965 | 121 | 57 | LEIPZIG | 10 May 1965 | _____ | Birth | Unknown | KUMARA | |
| | | | | | SCHWERIN | 24 Mar 1980 | | Transfer | | | |
| | | | | | | 7 Sep 1983 | | Death | | | |
| | | | | | [Death by: Unknown means] | | | | | | |
| 76 | F | 10 May 1965 | 121 | 57 | LEIPZIG | 10 May 1965 | _____ | Birth | Unknown | TYRMA | |
| | | | | | | 11 Apr 1978 | | Death | | | |
| [Death by: Unknown means] | | | | | | | | | | | |
| 85 | F | 17 May 1966 | 121 | 58 | LEIPZIG | 17 May 1966 | M02040 | Birth | Unknown | TURA | |
| | | | | | LESNA-GOT | 22 Dec 1970 | | Transfer | | | |
| | | | | | LEIPZIG | 31 Aug 1972 | | M02040 | | | Transfer |
| | | | | | | 20 Nov 1979 | | | | | Death |
| | | | | | [Death by: Unknown means] | | | | | | |

AMUR TIGER Studbook
(*Panthera tigris altaica*)

| Stud # | Sex | Birth Date | Sire | Dam | Location | Date | LocalID | Event | Rearing | Name |
|---------------------------|-----|-------------|------|-----|---------------------------|-------------|---------|----------|---------|------------|
| 87 | M | 14 Apr 1967 | 121 | 57 | LEIPZIG | 14 Apr 1967 | M02042 | Birth | Unknown | KERULEN |
| | | | | | LISBON | 13 Dec 1968 | | Transfer | | |
| | | | | | | 22 Jul 1980 | | Death | | |
| | | | | | [Death by: Unknown means] | | | | | |
| 88 | F | 14 Apr 1967 | 121 | 57 | LEIPZIG | 14 Apr 1967 | M02043 | Birth | Unknown | KURA |
| | | | | | LISBON | 13 Dec 1968 | | Transfer | | |
| | | | | | | 19 Jun 1976 | | Death | | |
| | | | | | [Death by: Unknown means] | | | | | |
| 95 | F | 2 May 1967 | 121 | 58 | LEIPZIG | 2 May 1967 | M02050 | Birth | Unknown | AGA |
| | | | | | | 23 Jun 1977 | | Death | | |
| [Death by: Unknown means] | | | | | | | | | | |
| 107 | F | 9 Apr 1963 | 11 | 13 | PRAHA | 9 Apr 1963 | 13 | Birth | Unknown | GHABAROWSK |
| | | | | | ROTTERDAM | 6 Jul 1964 | 100987 | Transfer | | |
| | | | | | | 25 Apr 1983 | | Death | | |
| | | | | | [Death by: Unknown means] | | | | | |
| 120 | F | 17 Apr 1959 | 14 | 15 | ROTTERDAM | 17 Apr 1959 | 100962 | Birth | Unknown | NATASJA |
| | | | | | | 19 Jun 1978 | | Death | | |
| [Death by: Unknown means] | | | | | | | | | | |
| 121 | M | 17 Apr 1959 | 14 | 15 | ROTTERDAM | 17 Apr 1959 | | Birth | Unknown | CHINGAN |
| | | | | | LEIPZIG | 20 Dec 1960 | M02014 | Transfer | | |
| | | | | | | 11 Apr 1978 | | Death | | |
| | | | | | [Death by: Unknown means] | | | | | |
| 122 | M | 25 Apr 1960 | 14 | 15 | ROTTERDAM | 25 Apr 1960 | | Birth | Unknown | KING |
| | | | | | HELSINKI | 5 Sep 1961 | 610001 | Transfer | | |
| | | | | | KOLMARDEN | 1 Nov 1972 | | Transfer | | |
| | | | | | PRIVATE | ~ 1974 | | Transfer | | |
| | | | | | | 22 Oct 1977 | | Death | | |
| [Death by: Unknown means] | | | | | | | | | | |
| 127 | F | 8 Jun 1961 | 14 | 15 | ROTTERDAM | 8 Jun 1961 | | Birth | Unknown | KATRINA |
| | | | | | DETROIT | 5 Sep 1962 | 143 | Transfer | | |
| | | | | | SIOUX FAL | 1 May 1969 | 0050 | Transfer | | |
| | | | | | | 17 Jan 1980 | | Death | | |
| [Death by: Unknown means] | | | | | | | | | | |
| 129 | M | 2 May 1962 | 14 | 15 | ROTTERDAM | 2 May 1962 | | Birth | Unknown | NICHOLAS |
| | | | | | SAN FRAN | 14 Dec 1962 | 16212 | Transfer | | |
| | | | | | | 5 Nov 1980 | | Death | | |
| [Death by: Unknown means] | | | | | | | | | | |
| 130 | F | 2 May 1962 | 14 | 15 | ROTTERDAM | 2 May 1962 | | Birth | Unknown | MAMA |
| | | | | | NY BRONX | 14 Dec 1962 | 620330 | Transfer | | |
| | | | | | | 28 Feb 1979 | | Death | | |
| [Death by: Unknown means] | | | | | | | | | | |
| 131 | F | 2 May 1962 | 14 | 15 | ROTTERDAM | 2 May 1962 | | Birth | Unknown | KISS |
| | | | | | HELSINKI | 13 Jun 1963 | 630001 | Transfer | | |
| | | | | | KOLMARDEN | 1 Nov 1972 | | Transfer | | |
| | | | | | GELSNKRKN | 15 Dec 1973 | | lft | | |
| 135 | M | 26 Jun 1963 | 14 | 15 | ROTTERDAM | 26 Jun 1963 | | Birth | Unknown | VON |
| | | | | | DETROIT | 20 Mar 1964 | 145 | Transfer | | |
| | | | | | | 12 Jun 1968 | | Death | | |
| [Death by: Unknown means] | | | | | | | | | | |
| 140 | F | 6 Sep 1963 | 53 | 120 | ROTTERDAM | 6 Sep 1963 | | Birth | Unknown | NINA |
| | | | | | CINCINNAT | 20 May 1965 | M9573 | Transfer | | |
| | | | | | NISHINODA | ~ 1976 | | Transfer | | |
| | | | | | FERNDAL | 29 Mar 1976 | | lft | | |

AMUR TIGER Studbook
(*Panthera tigris altaica*)

| Stud # | Sex | Birth Date | Sire | Dam | Location | Date | LocalID | Event | Rearing | Name |
|---------------------------|-----|-------------|------|-----|--|-------------|---------|----------|---------|--------|
| 141 | M | 31 May 1964 | 53 | 15 | ROTTERDAM | 31 May 1964 | | Birth | Unknown | BRUTIS |
| | | | | | HOUSTON | ~ Jan 1965 | 11893 | Transfer | | |
| | | | | | SIOUX FAL | 8 Aug 1973 | 0051 | Transfer | | |
| | | | | | | 22 Jan 1975 | | Death | | |
| [Death by: Unknown means] | | | | | | | | | | |
| 142 | M | 31 May 1964 | 53 | 15 | ROTTERDAM | 31 May 1964 | | Birth | Unknown | |
| | | | | | EDMONTON | ~ Feb 1965 | | Transfer | | |
| | | | | | | ~ Feb 1965 | | Death | | |
| [Death by: Unknown means] | | | | | | | | | | |
| 153 | F | 4 Aug 1966 | 53 | 15 | ROTTERDAM | 4 Aug 1966 | | Birth | Unknown | |
| | | | | | LOSANGELE | 22 May 1967 | 03573 | Transfer | | |
| | | | | | NISHINODA | ~ 1976 | | Transfer | | |
| | | | | | FERNDALE | 5 Apr 1976 | | ltf | | |
| 155 | M | 9 Sep 1966 | 53 | 120 | ROTTERDAM | 9 Sep 1966 | | Birth | Unknown | |
| | | | | | DAVIS | ~ 1967 | | Transfer | | |
| | | | | | LOSANGELE | 24 May 1967 | 03572 | Transfer | | |
| | | | | | DAVIS ZOO | 2 Mar 1975 | | ltf | | |
| 156 | F | 9 Sep 1966 | 53 | 120 | ROTTERDAM | 9 Sep 1966 | | Birth | Unknown | |
| | | | | | LOSANGELE | 22 May 1967 | 03574 | Transfer | | |
| | | | | | NISHINODA | ~ 1976 | | Transfer | | |
| | | | | | FERNDALE | 5 Apr 1976 | | ltf | | |
| 159 | F | 6 Sep 1967 | 53 | 15 | ROTTERDAM | 6 Sep 1967 | | Birth | Unknown | SEJA |
| | | | | | NURNBERG | 9 Jul 1968 | M00142 | Transfer | | |
| | | | | | ALMERIA | 29 Mar 1976 | | ltf | | |
| 160 | M | 6 Sep 1967 | 53 | 15 | ROTTERDAM | 6 Sep 1967 | | Birth | Unknown | ARGUN |
| | | | | | NURNBERG | 9 Jul 1968 | M00143 | Transfer | | |
| | | | | | | 7 May 1985 | | Death | | |
| | | | | | [Death by: Unknown means] | | | | | |
| 161 | M | 6 Sep 1967 | 53 | 15 | ROTTERDAM | 6 Sep 1967 | | Birth | Unknown | SIBIR |
| | | | | | NURNBERG | 9 Jul 1968 | M00144 | Transfer | | |
| | | | | | GELSNKRKN | 22 Jun 1970 | | Transfer | | |
| | | | | | DEALER | 5 Dec 1978 | | ltf | | |
| 167 | M | 29 Nov 1968 | 14 | 107 | ROTTERDAM | 29 Nov 1968 | 167 | Birth | Unknown | IGOR |
| | | | | | PITTSBURG | 25 Aug 1969 | 29 | Transfer | | |
| | | | | | | 4 Jan 1984 | | Death | | |
| | | | | | [Death by: Unknown means] | | | | | |
| 168 | F | 29 Nov 1968 | 14 | 107 | ROTTERDAM | 29 Nov 1968 | 168 | Birth | Unknown | SASHA |
| | | | | | PITTSBURG | 25 Aug 1969 | 30 | Transfer | | |
| | | | | | | 25 Oct 1988 | | Death | | |
| | | | | | [Death by: Euthanasia (medical) <input type="checkbox"/> Unknown <input type="checkbox"/> Urinary <input type="checkbox"/> Unknown after necropsy] | | | | | |
| 169 | F | 29 Nov 1968 | 14 | 107 | ROTTERDAM | 29 Nov 1968 | 169 | Birth | Unknown | SONYA |
| | | | | | PITTSBURG | 3 Sep 1969 | 31 | Transfer | | |
| | | | | | | 10 Jul 1976 | | Death | | |
| | | | | | [Death by: Unknown means] | | | | | |
| 173 | F | 1 Nov 1962 | 20 | 21 | PHILADELP | 1 Nov 1962 | 10126 | Birth | Unknown | TASHA |
| | | | | | | 2 May 1971 | | Death | | |
| [Death by: Unknown means] | | | | | | | | | | |
| 177 | F | 12 May 1968 | 121 | 67 | LEIPZIG | 12 May 1968 | M02055 | Birth | Unknown | SEJA |
| | | | | | SANDIEGOZ | 6 Mar 1969 | 169049 | Transfer | | |
| | | | | | SHANGHAI | 1 Dec 1984 | | ltf | | |
| 178 | F | 13 May 1968 | 70 | 43 | LEIPZIG | 13 May 1968 | M02056 | Birth | Unknown | SINTA |
| | | | | | SANDIEGOZ | 6 Mar 1969 | 169050 | Transfer | | |
| | | | | | | 17 Jan 1976 | | Death | | |
| | | | | | [Death by: Unknown means] | | | | | |

AMUR TIGER Studbook
(*Panthera tigris altaica*)

| Stud # | Sex | Birth Date | Sire | Dam | Location | Date | LocalID | Event | Rearing | Name |
|---|-----|-------------|------|-----|---------------------------|-------------|---------|----------|---------|-----------|
| 181 | M | 17 May 1968 | 121 | 57 | LEIPZIG | 17 May 1968 | M02059 | Birth | Unknown | KIRIN |
| | | | | | CHICAGOLP | 2 Dec 1968 | 918 | Transfer | | |
| | | | | | PITTSBORO | 31 May 1975 | | Transfer | | |
| | | | | | RIO GRAND | 6 Aug 1976 | 7500 | Transfer | | |
| | | | | | TOMIOKA | 19 Mar 1979 | | Transfer | | |
| | | | | | 31 Mar 1986 | | Death | | | |
| [Death by: Unknown means] | | | | | | | | | | |
| 183 | M | 17 May 1968 | 121 | 57 | LEIPZIG | 17 May 1968 | M02061 | Birth | Unknown | KUMARSK |
| | | | | | SANDIEGOZ | 6 Mar 1969 | 169048 | Transfer | | |
| | | | | | PITTSBURG | 7 Dec 1979 | 219 | Transfer | | |
| | | | | | | 12 Dec 1984 | | Death | | |
| [Death by: Euthanasia (medical) <input type="checkbox"/> Unknown <input type="checkbox"/> Unknown (after necropsy)] | | | | | | | | | | |
| 187 | M | 15 May 1967 | 135 | 127 | DETROIT | 15 May 1967 | 148 | Birth | Unknown | ALEXIS II |
| | | | | | BATONROUG | 14 Mar 1968 | M1 | Transfer | | |
| | | | | | FERNDALE | 19 Nov 1980 | | ltf | | |
| 188 | F | 15 May 1967 | 135 | 127 | DETROIT | 15 May 1967 | 149 | Birth | Unknown | TASHA |
| | | | | | BATONROUG | 14 Mar 1968 | M2 | Transfer | | |
| | | | | | FERNDALE | 19 Nov 1980 | | ltf | | |
| 195 | F | 31 Aug 1968 | 121 | 58 | LEIPZIG | 31 Aug 1968 | M02071 | Birth | Unknown | AMURI |
| | | | | | CHICAGOLP | 13 Feb 1969 | 961 | Transfer | | |
| | | | | | PITTSBORO | 31 May 1975 | | Transfer | | |
| | | | | | RIO GRAND | 6 Aug 1976 | 7501 | Transfer | | |
| | | | | | TOMIOKA | 19 Mar 1979 | | Transfer | | |
| | | | | | 9 Dec 1986 | | Death | | | |
| [Death by: Unknown means] | | | | | | | | | | |
| 200 | F | 17 May 1969 | 66 | 67 | LEIPZIG | 17 May 1969 | M02076 | Birth | Unknown | SARMA |
| | | | | | EDMONTON | 3 Feb 1970 | | Transfer | | |
| | | | | | | ~ 1971 | | Death | | |
| [Death by: Unknown means] | | | | | | | | | | |
| 202 | M | 30 May 1969 | 66 | 75 | LEIPZIG | 30 May 1969 | M02078 | Birth | Unknown | BARGUSIN |
| | | | | | EDMONTON | 3 Feb 1970 | | Transfer | | |
| | | | | | | 6 May 1984 | | ltf | | |
| 208 | F | 14 Jun 1969 | 70 | 76 | LEIPZIG | 14 Jun 1969 | M02084 | Birth | Unknown | TAIMURA |
| | | | | | EDMONTON | 3 Feb 1970 | | Transfer | | |
| | | | | | | 24 Oct 1974 | | ltf | | |
| 209 | F | 14 Jun 1969 | 70 | 76 | LEIPZIG | 14 Jun 1969 | M02085 | Birth | Unknown | TSCHAPA |
| | | | | | EDMONTON | 3 Feb 1970 | | Transfer | | |
| | | | | | | 16 May 1975 | | ltf | | |
| 212 | F | 22 Jun 1969 | 121 | 58 | LEIPZIG | 22 Jun 1969 | M02088 | Birth | Unknown | ARMANI |
| | | | | | EDMONTON | 3 Feb 1970 | | Transfer | | |
| | | | | | | 6 May 1984 | | ltf | | |
| 213 | F | 22 Jun 1969 | 121 | 58 | LEIPZIG | 22 Jun 1969 | M02089 | Birth | Unknown | NIMANA |
| | | | | | MARWELL | 10 Apr 1970 | 010 | Transfer | | |
| | | | | | | 30 Nov 1987 | | Death | | |
| | | | | | [Death by: Unknown means] | | | | | |
| 214 | F | 22 Jun 1969 | 121 | 58 | LEIPZIG | 22 Jun 1969 | M02090 | Birth | Unknown | NOTARA |
| | | | | | | 6 Dec 1988 | | Death | | |
| [Death by: Unknown means] | | | | | | | | | | |
| 216 | M | 2 Jul 1969 | 121 | 57 | LEIPZIG | 2 Jul 1969 | M02092 | Birth | Unknown | KURTUN |
| | | | | | MARWELL | 10 Apr 1970 | 008 | Transfer | | |
| | | | | | | 25 Mar 1985 | | Death | | |
| [Death by: Unknown means] | | | | | | | | | | |

AMUR TIGER Studbook
(*Panthera tigris altaica*)

| Stud # | Sex | Birth Date | Sire | Dam | Location | Date | LocalID | Event | Rearing | Name |
|--------|-----|-------------|------|-----|----------------------------------|--|----------------------------|--|---------|---------------------------|
| 218 | M | 2 Jul 1969 | 121 | 57 | LEIPZIG EDMONTON | 2 Jul 1969 3 Feb 1970 15 Nov 1975 | M02094 | Birth Transfer Death | Unknown | WITIM |
| | | | | | | | | | | [Death by: Unknown means] |
| 223 | F | 12 Mar 1967 | 37 | 34 | MILWAUKEE | 12 Mar 1967 5 Mar 1973 | 693 | Birth Death | Parent | SALLY |
| | | | | | | | | | | [Death by: Unknown means] |
| 224 | M | 12 Mar 1967 | 37 | 34 | MILWAUKEE DALLAS GRND PRAI | 12 Mar 1967 21 Nov 1967 30 Mar 1979 | 692 001127 | Birth Transfer lft | Parent | RASPUTIN |
| 225 | M | 10 Jul 1968 | 37 | 34 | MILWAUKEE MADISON | 10 Jul 1968 25 Feb 1969 18 Apr 1985 | 831 206 | Birth Transfer Death | Unknown | BILL II |
| | | | | | | | | | | [Death by: Unknown means] |
| 226 | F | 10 Jul 1968 | 37 | 34 | MILWAUKEE | 10 Jul 1968 20 Jul 1968 | 830 | Birth Death | Unknown | |
| | | | | | | | | | | [Death by: Unknown means] |
| 227 | M | 10 Jul 1968 | 37 | 34 | MILWAUKEE | 10 Jul 1968 20 Jul 1968 | 832 | Birth Death | Unknown | |
| | | | | | | | | | | [Death by: Unknown means] |
| 228 | M | 13 Nov 1968 | 37 | 34 | MILWAUKEE RACINE PUBLIC | 13 Nov 1968 20 Jul 1970 9 Apr 1985 | 863 121 | Birth Transfer lft | Unknown | WILBUR |
| 229 | F | 13 Nov 1968 | 37 | 34 | MILWAUKEE RACINE | 13 Nov 1968 20 Jul 1970 1 Aug 1984 | 864 123 | Birth Transfer Death | Unknown | VICKY |
| | | | | | | | | | | [Death by: Unknown means] |
| 230 | M | 29 Jul 1966 | 36 | 33 | WINNIPEG | 29 Jul 1966 5 Mar 1968 | 970480 | Birth Death | Unknown | |
| | | | | | | | | | | [Death by: Unknown means] |
| 231 | M | 29 Jul 1966 | 36 | 33 | WINNIPEG PENTICTON | 29 Jul 1966 29 May 1969 19 Apr 1983 | 970481 | Birth Transfer Death | Unknown | WIN |
| | | | | | | | | | | [Death by: Unknown means] |
| 232 | M | 29 Jul 1966 | 36 | 33 | WINNIPEG NY BRONX | 29 Jul 1966 20 Sep 1967 11 May 1982 | 970482 670328 | Birth Transfer Death | Unknown | IGOR |
| | | | | | | | | | | [Death by: Unknown means] |
| 233 | M | 27 Aug 1967 | 36 | 33 | WINNIPEG | 27 Aug 1967 1 Sep 1967 | 970484 | Birth Death | Unknown | |
| | | | | | | | | | | [Death by: Unknown means] |
| 234 | M | 4 Jun 1968 | 36 | 33 | WINNIPEG BEKESBRNE LYMPNE | 4 Jun 1968 11 Nov 1968 1 Jan 1982 13 Jun 1986 | 970485 H68001 P82015 | Birth Transfer Transfer Death | Parent | SUKAM |
| | | | | | | | | | | [Death by: Unknown means] |
| 235 | F | 4 Jun 1968 | 36 | 33 | WINNIPEG BEKESBRNE | 4 Jun 1968 11 Nov 1968 9 Jul 1986 | 970486 H68002 | Birth Transfer Death | Unknown | GONZA |
| | | | | | | | | | | [Death by: Unknown means] |
| 236 | F | 4 Jun 1968 | 36 | 33 | WINNIPEG BEKESBRNE | 4 Jun 1968 11 Nov 1968 22 Sep 1980 | 970487 H68003 | Birth Transfer Death | Unknown | ZEYNA |
| | | | | | | | | | | [Death by: Unknown means] |

AMUR TIGER Studbook
(*Panthera tigris altaica*)

| Stud # | Sex | Birth Date | Sire | Dam | Location | Date | LocalID | Event | Rearing | Name |
|---------------------------|-----|-------------|------|-----|---------------------------|-------------|---------|----------|---------|----------|
| 237 | F | 4 Jun 1968 | 36 | 33 | WINNIPEG | 4 Jun 1968 | 970488 | Birth | Unknown | LEPCHA |
| | | | | | BEKESBRNE | 11 Nov 1968 | H68004 | Transfer | | |
| | | | | | | 6 Jan 1975 | | Death | | |
| | | | | | [Death by: Unknown means] | | | | | |
| 238 | M | 24 Aug 1969 | 36 | 33 | WINNIPEG | 24 Aug 1969 | 970490 | Birth | Unknown | NORMAN |
| | | | | | CALGARY | 10 Mar 1971 | 100455 | Transfer | | |
| | | | | | | 19 Oct 1984 | | Death | | |
| | | | | | [Death by: Unknown means] | | | | | |
| 239 | F | 24 Aug 1969 | 36 | 33 | WINNIPEG | 24 Aug 1969 | 970491 | Birth | Unknown | ALENA |
| | | | | | MINOT | 16 Jul 1971 | | ltf | | |
| 241 | M | 8 May 1969 | 71 | 42 | HAMBURG | 8 May 1969 | | Birth | Unknown | HAGIR |
| | | | | | LEIPZIG | 29 Sep 1970 | M02096 | Transfer | | |
| | | | | | SCHWERIN | 24 Mar 1975 | | Transfer | | |
| | | | | | | 31 Oct 1984 | | Death | | |
| [Death by: Unknown means] | | | | | | | | | | |
| 251 | ? | 29 Sep 1958 | 17 | 18 | BIRMINGHM | 29 Sep 1958 | | Birth | Unknown | |
| | | | | | | 15 Dec 1958 | | Death | | |
| [Death by: Unknown means] | | | | | | | | | | |
| 252 | M | 29 Sep 1958 | 17 | 18 | BIRMINGHM | 29 Sep 1958 | | Birth | Unknown | |
| | | | | | S DOMINGO | 1 Oct 1959 | | Transfer | | |
| | | | | | | 2 Oct 1959 | | Death | | |
| | | | | | [Death by: Unknown means] | | | | | |
| 253 | F | 29 Sep 1958 | 17 | 18 | BIRMINGHM | 29 Sep 1958 | | Birth | Unknown | |
| | | | | | S DOMINGO | 1 May 1959 | | Transfer | | |
| | | | | | | ~ 1960 | | Death | | |
| | | | | | [Death by: Unknown means] | | | | | |
| 254 | M | 8 Apr 1960 | 17 | 18 | BIRMINGHM | 8 Apr 1960 | | Birth | Unknown | MANDCHU |
| | | | | | CENTERHIL | 16 Nov 1960 | | Transfer | | |
| | | | | | | 28 Jun 1969 | | Death | | |
| | | | | | [Death by: Unknown means] | | | | | |
| 255 | F | 8 Apr 1960 | 17 | 18 | BIRMINGHM | 8 Apr 1960 | | Birth | Unknown | SERPENT |
| | | | | | CENTERHIL | 16 Nov 1960 | | Transfer | | |
| | | | | | WINNIPEG | 23 Jul 1961 | 970478 | Transfer | | |
| | | | | | PENTICTON | 29 May 1969 | | Transfer | | |
| | | | | | | ~ Jul 1969 | | Death | | |
| [Death by: Unknown means] | | | | | | | | | | |
| 256 | F | 8 Apr 1960 | 17 | 18 | BIRMINGHM | 8 Apr 1960 | | Birth | Unknown | TARA |
| | | | | | CENTERHIL | 16 Nov 1960 | | Transfer | | |
| | | | | | | 8 Nov 1977 | | Death | | |
| | | | | | [Death by: Unknown means] | | | | | |
| 257 | F | 8 Apr 1960 | 17 | 18 | BIRMINGHM | 8 Apr 1960 | | Birth | Unknown | DOUTCHKA |
| | | | | | CENTERHIL | 16 Nov 1960 | | Transfer | | |
| | | | | | | ~ Apr 1970 | | Death | | |
| | | | | | [Death by: Unknown means] | | | | | |
| 258 | M | 26 May 1961 | 17 | 18 | BIRMINGHM | 26 May 1961 | | Birth | Unknown | |
| | | | | | | 30 May 1961 | | Death | | |
| [Death by: Unknown means] | | | | | | | | | | |
| 259 | ? | 9 Oct 1961 | 17 | 18 | BIRMINGHM | 9 Oct 1961 | | Birth | Unknown | |
| | | | | | | 9 Oct 1961 | | Death | | |
| [Death by: Unknown means] | | | | | | | | | | |
| 260 | M | 9 Oct 1961 | 17 | 18 | BIRMINGHM | 9 Oct 1961 | | Birth | Unknown | TED |
| | | | | | COLO SPRG | 20 Aug 1963 | 100357 | Transfer | | |
| | | | | | SANDIEGOZ | 4 Nov 1979 | 179333 | Transfer | | |
| | | | | | | 18 Oct 1980 | | Death | | |
| [Death by: Unknown means] | | | | | | | | | | |

AMUR TIGER Studbook
(*Panthera tigris altaica*)

| Stud # | Sex | Birth Date | Sire | Dam | Location | Date | LocalID | Event | Rearing | Name |
|--------|-----|-------------|------|-----|-------------------------------------|--|---------------|--|---------|--|
| 261 | F | 9 Oct 1961 | 17 | 18 | BIRMINGHM COLO SPRG | 9 Oct 1961 30 Aug 1963 26 Jul 1979 | 100358 | Birth Transfer Death | Unknown | FRANCIS |
| | | | | | | | | | | [Death by: Unknown means] |
| 262 | M | 9 Oct 1961 | 17 | 18 | BIRMINGHM OKLAHOMA | 9 Oct 1961 7 Mar 1962 10 May 1980 | 019701 | Birth Transfer Death | Unknown | TAMERLANE |
| | | | | | | | | | | [Death by: Unknown means] |
| 263 | F | 15 Feb 1963 | 17 | 18 | BIRMINGHM OKLAHOMA | 15 Feb 1963 16 Aug 1963 17 May 1976 | 019802 | Birth Transfer Death | Unknown | OLGA |
| | | | | | | | | | | [Death by: Unknown means] |
| 264 | M | 15 Feb 1963 | 17 | 18 | BIRMINGHM | 15 Feb 1963 7 Nov 1980 | 1 | Birth Death | Unknown | IVAN |
| | | | | | | | | | | [Death by: Unknown means] |
| 265 | F | 11 Aug 1965 | 254 | 257 | CENTERHIL PHILADELP SUSONO P | 11 Aug 1965 12 Oct 1966 29 Mar 1976 | 265 100036 | Birth Transfer lft | Unknown | SASA |
| 266 | F | 4 Oct 1965 | 254 | 256 | CENTERHIL DETROIT | 4 Oct 1965 27 Jun 1969 3 Nov 1982 | 266 105 | Birth Transfer Death | Unknown | CZARINA II |
| | | | | | | | | | | [Death by: Euthanasia (medical) <input type="checkbox"/> Unknown <input type="checkbox"/> No necropsy planned] |
| 267 | F | 4 Oct 1965 | 254 | 256 | CENTERHIL ST LOUIS BATONROUG | 4 Oct 1965 31 Dec 1966 19 Nov 1973 10 Feb 1974 | 267 | Birth Transfer Transfer Death | Unknown | VOLGA |
| | | | | | | | | | | [Death by: Unknown means] |
| 268 | M | 4 Dec 1965 | 19 | 257 | CENTERHIL | 4 Dec 1965 15 Jan 1982 | | Birth Death | Unknown | BAMARKA |
| | | | | | | | | | | [Death by: Unknown means] |
| 269 | F | 3 Jun 1967 | 254 | 256 | CENTERHIL MARWELL | 3 Jun 1967 6 Mar 1969 22 Jul 1983 | 000269 007 | Birth Transfer Death | Unknown | LENA |
| | | | | | | | | | | [Death by: Unknown means] |
| 270 | F | 3 Jun 1967 | 254 | 256 | CENTERHIL WEINHART CENTERHIL | 3 Jun 1967 3 Aug 1967 ~ 1968 | | Birth Transfer lft | Unknown | |
| 271 | M | 23 Jun 1967 | 254 | 257 | CENTERHIL MARWELL | 23 Jun 1967 6 Mar 1969 22 Mar 1977 | 700001 | Birth Transfer Death | Unknown | BORIS |
| | | | | | | | | | | [Death by: Unknown means] |
| 272 | F | 23 Jun 1967 | 254 | 257 | CENTERHIL BEIRUT | 23 Jun 1967 5 Nov 1967 | | Birth lft | Unknown | |
| 273 | M | 20 Oct 1967 | 254 | 256 | CENTERHIL W PALM BE BEKESBRNE | 20 Oct 1967 24 Apr 1968 19 Sep 1970 30 Dec 1982 | H70000 | Birth Transfer Transfer Death | Unknown | ZARIF |
| | | | | | | | | | | [Death by: Unknown means] |
| 274 | M | 26 Oct 1967 | 254 | 257 | CENTERHIL BEKESBRNE | 26 Oct 1967 20 Aug 1968 4 Feb 1985 | H68005 | Birth Transfer Death | Unknown | CHUGA |
| | | | | | | | | | | [Death by: Unknown means] |

AMUR TIGER Studbook
(*Panthera tigris altaica*)

| Stud # | Sex | Birth Date | Sire | Dam | Location | Date | LocalID | Event | Rearing | Name |
|--------|-----|-------------|------|-----|-------------------------------------|---|--------------|----------------------------|---------|-----------|
| 275 | M | 26 Oct 1967 | 254 | 257 | CENTERHIL MONTECITO CENTERHIL | 26 Oct 1967 15 Nov 1968 ~ 1969 | _____ | Birth Transfer ltf | Unknown | SIKKIM |
| 276 | M | 18 Mar 1968 | 254 | 257 | CENTERHIL | 18 Mar 1968 1 Aug 1968 | _____ | Birth Death | Unknown | STALIN |
| | | | | | [Death by: Unknown means] | | | | | |
| 277 | F | 18 Mar 1968 | 254 | 256 | CENTERHIL BEKESBRNE UNKNOWN | 18 Mar 1968 20 Aug 1968 13 Jan 1976 | _____ | Birth Transfer ltf | Unknown | AMGA |
| 278 | M | 1 Oct 1966 | 260 | 261 | COLO SPRG SIOUX FAL | 1 Oct 1966 9 Dec 1971 30 Sep 1972 | _____ | Birth Transfer Death | Unknown | GOLIATH |
| | | | | | [Death by: Unknown means] | | | | | |
| 279 | F | 10 Jul 1966 | 262 | 263 | OKLAHOMA | 10 Jul 1966 13 Jul 1966 | PTA04 | Birth Death | Unknown | |
| | | | | | [Death by: Unknown means] | | | | | |
| 280 | M | 10 Jul 1966 | 262 | 263 | OKLAHOMA | 10 Jul 1966 13 Jul 1966 | PTA03 | Birth Death | Unknown | |
| | | | | | [Death by: Unknown means] | | | | | |
| 281 | M | 12 Apr 1967 | 262 | 263 | OKLAHOMA | 12 Apr 1967 12 Apr 1967 | PTA05 | Birth Death | Unknown | |
| | | | | | [Death by: Unknown means] | | | | | |
| 282 | F | 12 Apr 1967 | 262 | 263 | OKLAHOMA | 12 Apr 1967 24 Apr 1967 | PTA06 | Birth Death | Unknown | |
| | | | | | [Death by: Unknown means] | | | | | |
| 283 | ? | 8 May 1968 | 262 | 263 | OKLAHOMA | 8 May 1968 8 May 1968 | PTA11 | Birth Death | Unknown | |
| | | | | | [Death by: Unknown means] | | | | | |
| 284 | M | 6 Sep 1968 | 262 | 263 | OKLAHOMA | 6 Sep 1968 6 Sep 1968 | PTA13 | Birth Death | Unknown | |
| | | | | | [Death by: Unknown means] | | | | | |
| 285 | M | 6 Sep 1968 | 262 | 263 | OKLAHOMA | 6 Sep 1968 11 Sep 1968 | PTA12 | Birth Death | Unknown | |
| | | | | | [Death by: Unknown means] | | | | | |
| 286 | F | 6 Sep 1968 | 262 | 263 | OKLAHOMA MADISON | 6 Sep 1968 20 Feb 1969 5 Mar 1984 | PTA14 205 | Birth Transfer Death | Unknown | PANDRA |
| | | | | | [Death by: Unknown means] | | | | | |
| 287 | F | 16 Aug 1957 | 22 | 23 | ST PAUL | 16 Aug 1957 30 Aug 1957 | 287 | Birth Death | Parent | MISS COMO |
| | | | | | [Death by: Unknown means] | | | | | |
| 288 | ? | 16 Aug 1957 | 22 | 23 | ST PAUL | 16 Aug 1957 16 Aug 1957 | 288 | Birth Death | Unknown | |
| | | | | | [Death by: Unknown means] | | | | | |
| 289 | ? | 16 Aug 1957 | 22 | 23 | ST PAUL | 16 Aug 1957 23 Aug 1957 | 289 | Birth Death | Parent | |
| | | | | | [Death by: Unknown means] | | | | | |
| 290 | F | 14 Feb 1958 | 22 | 23 | ST PAUL | 14 Feb 1958 19 Feb 1958 | 290 | Birth Death | Parent | |
| | | | | | [Death by: Unknown means] | | | | | |

AMUR TIGER Studbook
(*Panthera tigris altaica*)

| Stud # | Sex | Birth Date | Sire | Dam | Location | Date | LocalID | Event | Rearing | Name |
|--------|-----|-------------|------|-----|----------------------------------|---|---------------|--|---------|--------|
| 291 | M | 14 Feb 1958 | 22 | 23 | ST PAUL RACINE | 14 Feb 1958 24 Nov 1959 7 Aug 1964 | 291 291 | Birth Transfer Death | Hand | KHAN |
| | | | | | | | | [Death by: Other/Unknown <input type="checkbox"/> Unknown <input type="checkbox"/> Digestive <input type="checkbox"/> Unknown after necropsy] | | |
| 292 | M | 14 Feb 1958 | 22 | 23 | ST PAUL COAL VAL | 14 Feb 1958 31 Jan 1959 31 Dec 1959 | 292 292 | Birth Transfer Death | Hand | GENGIS |
| | | | | | | | | [Death by: Unknown means] | | |
| 293 | M | 14 Feb 1958 | 22 | 23 | ST PAUL SIOUX FAL | 14 Feb 1958 24 Jun 1963 10 Apr 1972 | 293 720158 | Birth Transfer Death | Hand | KUBLA |
| | | | | | | | | [Death by: Euthanasia (medical) <input type="checkbox"/> Unknown <input type="checkbox"/> Digestive <input type="checkbox"/> New growths/cancer] | | |
| 294 | M | 17 Aug 1957 | 22 | 23 | ST PAUL WINNIPEG | 17 Aug 1957 ~ May 1959 13 Jan 1960 | 294 970476 | Birth Transfer Death | Hand | CHAMP |
| | | | | | | | | [Death by: Unknown means] | | |
| 295 | F | 26 Dec 1958 | 22 | 23 | ST PAUL | 26 Dec 1958 27 Dec 1958 | 295 | Birth Death | Hand | |
| | | | | | | | | [Death by: Unknown means] | | |
| 296 | ? | 26 Dec 1958 | 22 | 23 | ST PAUL | 26 Dec 1958 28 Dec 1958 | 296 | Birth Death | Hand | |
| | | | | | | | | [Death by: Unknown means] | | |
| 297 | ? | 26 Dec 1958 | 22 | 23 | ST PAUL | 26 Dec 1958 31 Dec 1958 | 297 | Birth Death | Hand | |
| | | | | | | | | [Death by: Unknown means] | | |
| 298 | ? | 26 Dec 1958 | 22 | 23 | ST PAUL | 26 Dec 1958 2 Jan 1959 | 298 | Birth Death | Parent | |
| | | | | | | | | [Death by: Unknown means] | | |
| 299 | F | 21 Jun 1959 | 22 | 23 | ST PAUL | 21 Jun 1959 15 Sep 1959 | 299 | Birth Death | Hand | |
| | | | | | | | | [Death by: Unknown means] | | |
| 300 | F | 12 Mar 1961 | 22 | 23 | ST PAUL | 12 Mar 1961 17 Jul 1961 | 300 | Birth Death | Hand | |
| | | | | | | | | [Death by: Unknown means] | | |
| 301 | F | 12 Mar 1961 | 22 | 23 | ST PAUL | 12 Mar 1961 27 Apr 1961 | 301 | Birth Death | Hand | |
| | | | | | | | | [Death by: Unknown means] | | |
| 302 | M | 20 Jul 1961 | 22 | 23 | ST PAUL | 20 Jul 1961 31 Jul 1961 | 302 | Birth Death | Hand | |
| | | | | | | | | [Death by: Unknown means] | | |
| 303 | F | 3 Apr 1962 | 22 | 23 | ST PAUL | 3 Apr 1962 ~ 1962 | 303 | Birth Death | Hand | |
| | | | | | | | | [Death by: Unknown means] | | |
| 304 | F | 3 Apr 1962 | 22 | 23 | ST PAUL | 3 Apr 1962 15 Apr 1962 | 304 | Birth Death | Hand | |
| | | | | | | | | [Death by: Unknown means] | | |
| 305 | F | 3 Apr 1962 | 22 | 23 | ST PAUL JACKSONVL FT MYERS | 3 Apr 1962 17 Apr 1963 7 Jul 1975 | 305 863036 | Birth Transfer ltf | Unknown | NINA |
| 312 | M | 27 Aug 1969 | 232 | 130 | NY BRONX | 27 Aug 1969 4 Oct 1984 | 690329 | Birth Death | Unknown | IVAN |
| | | | | | | | | [Death by: Unknown means] | | |

AMUR TIGER Studbook
(*Panthera tigris altaica*)

| Stud # | Sex | Birth Date | Sire | Dam | Location | Date | LocalID | Event | Rearing | Name |
|--|-----|-------------|------|-----|-----------|-------------|---------|----------|---------|-----------|
| 313 | F | 27 Aug 1969 | 232 | 130 | NY BRONX | 27 Aug 1969 | 691334 | Birth | Unknown | IVY |
| | | | | | LOSANGELE | 13 May 1976 | 08452 | Transfer | | |
| | | | | | NY BRONX | 7 Jun 1982 | 691334 | Transfer | | |
| | | | | | | 13 May 1988 | | Death | | |
| [Death by: Unknown means] | | | | | | | | | | |
| 314 | M | 27 Mar 1969 | 262 | 263 | OKLAHOMA | 27 Mar 1969 | PTA15 | Birth | Unknown | |
| | | | | | | 27 Mar 1969 | | Death | | |
| [Death by: Unknown means] | | | | | | | | | | |
| 315 | F | 27 Mar 1969 | 262 | 263 | OKLAHOMA | 27 Mar 1969 | PTA17 | Birth | Unknown | |
| | | | | | | 27 Mar 1969 | | Death | | |
| [Death by: Unknown means] | | | | | | | | | | |
| 316 | F | 27 Mar 1969 | 262 | 263 | OKLAHOMA | 27 Mar 1969 | PTA18 | Birth | Unknown | SABRE |
| | | | | | HOGLE | 20 Sep 1969 | 00166 | Transfer | | |
| | | | | | | 3 Jun 1982 | | Death | | |
| [Death by: Unknown means] | | | | | | | | | | |
| 317 | M | 27 Mar 1969 | 262 | 263 | OKLAHOMA | 27 Mar 1969 | PTA16 | Birth | Unknown | |
| | | | | | | 17 Apr 1969 | | Death | | |
| [Death by: Unknown means] | | | | | | | | | | |
| 318 | M | 27 Jul 1969 | 262 | 263 | OKLAHOMA | 27 Jul 1969 | PTA19 | Birth | Unknown | |
| | | | | | | 27 Jul 1969 | | Death | | |
| [Death by: Unknown means] | | | | | | | | | | |
| 319 | F | 27 Jul 1969 | 262 | 263 | OKLAHOMA | 27 Jul 1969 | PTA20 | Birth | Unknown | |
| | | | | | | 27 Jul 1969 | | Death | | |
| [Death by: Unknown means] | | | | | | | | | | |
| 320 | M | 27 Jul 1969 | 262 | 263 | OKLAHOMA | 27 Jul 1969 | 019903 | Birth | Unknown | |
| | | | | | BAYAMONPR | 30 Mar 1970 | | lft | | |
| 321 | M | 3 Dec 1969 | 262 | 263 | OKLAHOMA | 3 Dec 1969 | PTA22 | Birth | Unknown | |
| | | | | | | 24 Dec 1969 | | Death | | |
| [Death by: Unknown means] | | | | | | | | | | |
| 322 | F | 3 Dec 1969 | 262 | 263 | OKLAHOMA | 3 Dec 1969 | PTA23 | Birth | Unknown | |
| | | | | | | 3 Dec 1969 | | Death | | |
| [Death by: Unknown means] | | | | | | | | | | |
| 323 | F | 3 Dec 1969 | 262 | 263 | OKLAHOMA | 3 Dec 1969 | 020004 | Birth | Unknown | LENA |
| | | | | | CHICAGOLP | 15 May 1970 | 1335 | Transfer | | |
| | | | | | | 28 Nov 1974 | | Death | | |
| [Death by: Unknown means] | | | | | | | | | | |
| 325 | M | 27 Jul 1961 | 20 | 21 | PHILADELP | 27 Jul 1961 | 10123 | Birth | Unknown | AMUR |
| | | | | | WINNIPEG | 27 Jan 1963 | 970479 | Transfer | | |
| | | | | | JACKSONVL | 30 Oct 1963 | 863099 | Transfer | | |
| | | | | | | 22 Jun 1972 | | Death | | |
| [Death by: Unknown means] | | | | | | | | | | |
| 326 | F | 23 Aug 1969 | 25 | 140 | CINCINNAT | 23 Aug 1969 | | Birth | Unknown | ALEXANDRA |
| | | | | | INDIANAPL | 11 Jun 1970 | 28 | Transfer | | |
| | | | | | | 16 Aug 1986 | | Death | | |
| [Death by: Other/Unknown <input type="checkbox"/> Unknown <input type="checkbox"/> Reproductive <input type="checkbox"/> New growths/cancer] | | | | | | | | | | |
| 327 | F | 23 Aug 1969 | 25 | 140 | CINCINNAT | 23 Aug 1969 | | Birth | Unknown | |
| | | | | | INDIANAPL | 11 Jun 1970 | | Transfer | | |
| | | | | | | 19 Jul 1970 | | Death | | |
| [Death by: Unknown means] | | | | | | | | | | |
| 328 | F | 23 Aug 1969 | 25 | 140 | CINCINNAT | 23 Aug 1969 | M9574 | Birth | Unknown | LENA |
| | | | | | NISHINODA | 29 Mar 1976 | | lft | | |

AMUR TIGER Studbook
(*Panthera tigris altaica*)

| Stud # | Sex | Birth Date | Sire | Dam | Location | Date | LocalID | Event | Rearing | Name |
|--------|-----|-------------|------|------|-------------------------------------|---|------------------|--|---------|---------------------------|
| 329 | M | 2 May 1969 | 260 | 261 | COLO SPRG HANNOVER | 2 May 1969 6 Mar 1970 5 Apr 1977 | V25 | Birth Transfer Death | Unknown | |
| | | | | | | | | | | [Death by: Unknown means] |
| 330 | F | 2 May 1969 | 260 | 261 | COLO SPRG HANNOVER | 2 May 1969 6 Mar 1970 2 Nov 1984 | V26 | Birth Transfer Death | Unknown | |
| | | | | | | | | | | [Death by: Unknown means] |
| 331 | F | 2 May 1969 | 260 | 261 | COLO SPRG HANNOVER NURNBERG | 2 May 1969 ~ Jan 1970 12 Aug 1970 2 Apr 1987 | V503 M00145 | Birth Transfer Transfer Death | Unknown | DOLORES |
| | | | | | | | | | | [Death by: Unknown means] |
| 332 | M | ~ 1966 | WILD | WILD | ASIA MOSCOW | 2 Jan 1968 23 Jan 1968 3 Dec 1979 | NONE | Capture Transfer Death | Unknown | BERKHAT |
| | | | | | | | | | | [Death by: Unknown means] |
| 333 | F | ~ 1966 | WILD | WILD | ASIA MOSCOW | 2 Jan 1968 23 Jan 1968 15 Sep 1981 | NONE | Capture Transfer Death | Unknown | BERIOZKA |
| | | | | | | | | | | [Death by: Unknown means] |
| 341 | M | 12 Jun 1969 | 254 | 257 | CENTERHIL GNTL JUNG | 12 Jun 1969 ~ 1970 | | Birth lft | Unknown | STALIN |
| 342 | F | 12 Jun 1969 | 254 | 257 | CENTERHIL PRIVATE | 12 Jun 1969 ~ 1982 | | Birth lft | Unknown | KARA |
| 343 | M | 22 Aug 1970 | 268 | 256 | CENTERHIL SPINELLI | 22 Aug 1970 8 Apr 1971 | | Birth lft | Unknown | YAKUT=IGOR |
| 344 | M | 22 Aug 1970 | 268 | 256 | CENTERHIL JACKSONVL | 22 Aug 1970 24 Feb 1972 14 Jan 1974 | 872017 | Birth Transfer Death | Unknown | BAKU |
| | | | | | | | | | | [Death by: Unknown means] |
| 345 | M | 1 Apr 1971 | 268 | 256 | CENTERHIL PRIVATE | 1 Apr 1971 ~ Oct 1982 12 Sep 1985 | | Birth Transfer Death | Unknown | IVAN |
| | | | | | | | | | | [Death by: Unknown means] |
| 346 | F | 23 Apr 1967 | 325 | 305 | JACKSONVL BIRMINGHM | 23 Apr 1967 16 May 1974 12 Nov 1974 | 867038 3 | Birth Transfer Death | Unknown | PEGGY |
| | | | | | | | | | | [Death by: Unknown means] |
| 347 | F | 23 Apr 1967 | 325 | 305 | JACKSONVL BIRMINGHM | 23 Apr 1967 16 May 1974 12 Nov 1974 | 867039 4 | Birth Transfer Death | Unknown | SALLY |
| | | | | | | | | | | [Death by: Unknown means] |
| 348 | F | 23 Apr 1967 | 325 | 305 | JACKSONVL | 23 Apr 1967 ~ May 1967 | 867040 | Birth Death | Unknown | |
| | | | | | | | | | | [Death by: Unknown means] |
| 349 | M | 22 Apr 1970 | 325 | 305 | JACKSONVL LOUISVILL CENTERHIL | 22 Apr 1970 29 Oct 1970 17 Nov 1977 | 870013 100133 | Birth Transfer lft | Unknown | SASHA |

AMUR TIGER Studbook
(*Panthera tigris altaica*)

| Stud # | Sex | Birth Date | Sire | Dam | Location | Date | LocalID | Event | Rearing | Name |
|--|-----|-------------|------|-----|-----------|-------------|---------|----------|---------|------------|
| 350 | F | 22 Apr 1970 | 325 | 305 | JACKSONVL | 22 Apr 1970 | 870014 | Birth | Unknown | LARA |
| | | | | | LOUISVILL | ~ Jan 1971 | | Transfer | | |
| | | | | | CHICAGOBR | 4 Apr 1971 | 21119 | Transfer | | |
| | | | | | MINNESOTA | 31 Jan 1981 | 2341 | Transfer | | |
| | | | | | CHICAGOBR | 15 May 1985 | 21119 | Transfer | | |
| | | 15 May 1985 | | | Death | | | | | |
| [Death by: Unknown means] | | | | | | | | | | |
| 351 | M | 17 Oct 1970 | 232 | 130 | NY BRONX | 17 Oct 1970 | 701335 | Birth | Unknown | |
| | | | | | SEQUIM | 25 Sep 1972 | | Transfer | | |
| | | | | | | 26 Apr 1973 | | ltf | | |
| 352 | F | 17 Oct 1970 | 232 | 130 | NY BRONX | 17 Oct 1970 | 700336 | Birth | Unknown | |
| | | | | | SEQUIM | 25 Sep 1972 | | Transfer | | |
| | | | | | | 5 Aug 1973 | | ltf | | |
| 353 | F | 17 Oct 1970 | 232 | 130 | NY BRONX | 17 Oct 1970 | 701337 | Birth | Unknown | |
| | | | | | SEQUIM | 25 Sep 1972 | | Transfer | | |
| | | | | | | 22 Oct 1974 | | ltf | | |
| 354 | M | 20 Jul 1970 | 187 | 188 | BATONROUG | 20 Jul 1970 | | Birth | Unknown | JACK |
| | | | | | LITTLEROC | 21 Jan 1971 | | Transfer | | |
| | | | | | BRACKETT | 18 Dec 1980 | | Transfer | | |
| | | | | | BATONROUG | ~ 1981 | | ltf | | |
| 355 | M | 20 Jul 1970 | 187 | 188 | BATONROUG | 20 Jul 1970 | | Birth | Unknown | KHAN= YURI |
| | | | | | CHICAGOBR | 4 Apr 1971 | 21120 | Transfer | | |
| | | | | | | 8 Jul 1987 | | Death | | |
| [Death by: Unknown means] | | | | | | | | | | |
| 356 | F | 20 Jul 1970 | 187 | 188 | BATONROUG | 20 Jul 1970 | | Birth | Unknown | JILL |
| | | | | | LITTLEROC | 21 Jan 1971 | 160 | Transfer | | |
| | | | | | BRACKETT | 15 Dec 1980 | | Transfer | | |
| | | | | | BATONROUG | ~ 1981 | | ltf | | |
| 357 | F | 20 Jul 1970 | 187 | 188 | BATONROUG | 20 Jul 1970 | | Birth | Unknown | |
| | | | | | | 21 Aug 1970 | | Death | | |
| [Death by: Unknown means] | | | | | | | | | | |
| 358 | M | 10 Apr 1970 | 262 | 263 | OKLAHOMA | 10 Apr 1970 | 117706 | Birth | Unknown | BORIS |
| | | | | | INDIANAPL | 11 Nov 1970 | 29 | Transfer | | |
| | | | | | | 25 Apr 1986 | | Death | | |
| [Death by: Euthanasia (medical) <input type="checkbox"/> Unknown <input type="checkbox"/> Musculoskeletal <input type="checkbox"/> Unknown after necropsy] | | | | | | | | | | |
| 359 | F | 10 Apr 1970 | 262 | 263 | OKLAHOMA | 10 Apr 1970 | PTA25 | Birth | Unknown | |
| | | | | | | 14 Apr 1970 | | Death | | |
| [Death by: Unknown means] | | | | | | | | | | |
| 360 | F | 10 Apr 1970 | 262 | 263 | OKLAHOMA | 10 Apr 1970 | 117605 | Birth | Unknown | TANYA |
| | | | | | INDIANAPL | 11 Nov 1970 | | Transfer | | |
| | | | | | TORONTO | 28 Nov 1973 | 2039 | Transfer | | |
| | | | | | | 19 Oct 1989 | | Death | | |
| [Death by: Unknown means] | | | | | | | | | | |
| 361 | M | 18 Sep 1970 | 260 | 261 | COLO SPRG | 18 Sep 1970 | 100363 | Birth | Unknown | TED |
| | | | | | ROCHESTER | 2 May 1982 | 1824 | Transfer | | |
| | | | | | | 27 Mar 1986 | | Death | | |
| [Death by: Unknown means] | | | | | | | | | | |
| 362 | F | 18 Sep 1970 | 260 | 261 | COLO SPRG | 18 Sep 1970 | 100364 | Birth | Unknown | |
| | | | | | | 31 Oct 1980 | | Death | | |
| [Death by: Unknown means] | | | | | | | | | | |

AMUR TIGER Studbook
(*Panthera tigris altaica*)

| Stud # | Sex | Birth Date | Sire | Dam | Location | Date | LocalID | Event | Rearing | Name |
|---------------------------|-----|-------------|------|------|--|-------------|---------|----------|---------|-------------|
| 363 | F | 18 Sep 1970 | 260 | 261 | COLO SPRG | 18 Sep 1970 | 100365 | Birth | Unknown | STARLETTE |
| | | | | | CALGARY | 16 May 1984 | 101680 | Transfer | | |
| | | | | | LAVAL | 30 May 1986 | 960038 | Transfer | | |
| | | | | | ST FELICI | 17 Oct 1986 | 820012 | Transfer | | |
| | | | | | | 28 Oct 1986 | | Death | | |
| [Death by: Unknown means] | | | | | | | | | | |
| 364 | F | 15 Aug 1970 | 262 | 263 | OKLAHOMA | 15 Aug 1970 | PTA28 | Birth | Unknown | |
| | | | | | | 24 Aug 1970 | | Death | | |
| [Death by: Unknown means] | | | | | | | | | | |
| 365 | F | 15 Aug 1970 | 262 | 263 | OKLAHOMA | 15 Aug 1970 | 133207 | Birth | Parent | SHAMA |
| | | | | | BROWNSVIL | 27 Oct 1970 | 6 | Transfer | | |
| | | | | | TOLUCA | 20 Dec 1983 | | ltf | | |
| 366 | M | 20 Nov 1971 | 260 | 261 | COLO SPRG | 20 Nov 1971 | | Birth | Unknown | NICHOLAS |
| | | | | | ST PAUL | 30 May 1972 | 15727 | Transfer | | |
| | | | | | | 26 Jul 1990 | | Death | | |
| | | | | | [Death by: Euthanasia (medical) <input type="checkbox"/> Unknown <input type="checkbox"/> Musculoskeletal <input type="checkbox"/> Unknown after necropsy] | | | | | |
| 367 | M | 20 Nov 1971 | 260 | 261 | COLO SPRG | 20 Nov 1971 | | Birth | Unknown | |
| | | | | | NORCO | 31 May 1972 | | ltf | | |
| 368 | M | 25 Mar 1971 | 262 | 263 | OKLAHOMA | 25 Mar 1971 | PTA30 | Birth | Unknown | |
| | | | | | | 4 Apr 1971 | | Death | | |
| [Death by: Unknown means] | | | | | | | | | | |
| 369 | M | 25 Mar 1971 | 262 | 263 | OKLAHOMA | 25 Mar 1971 | 147408 | Birth | Unknown | LEE RANDALL |
| | | | | | FORTWORTH | 14 Jul 1971 | 15 | Transfer | | |
| | | | | | | 19 Jan 1988 | | Death | | |
| [Death by: Unknown means] | | | | | | | | | | |
| 370 | F | 25 Mar 1971 | 262 | 263 | OKLAHOMA | 25 Mar 1971 | PTA31 | Birth | Unknown | |
| | | | | | | 3 Apr 1971 | | Death | | |
| [Death by: Unknown means] | | | | | | | | | | |
| 371 | F | 25 Mar 1971 | 262 | 263 | OKLAHOMA | 25 Mar 1971 | 147509 | Birth | Hand | SHIRPANI |
| | | | | | BROWNSVIL | 1 Jul 1971 | 7 | Transfer | | |
| | | | | | TOLUCA | 20 Dec 1983 | | ltf | | |
| 372 | F | 15 Jun 1971 | 293 | 127 | SIOUX FAL | 15 Jun 1971 | | Birth | Unknown | KATRINA THE |
| | | | | | DETROIT | 13 Oct 1971 | 106 | Transfer | | |
| | | | | | | 29 Sep 1983 | | Death | | |
| | | | | | [Death by: Anesth/Restraint assoc <input type="checkbox"/> Unknown <input type="checkbox"/> No necropsy planned] | | | | | |
| 373 | F | 15 Jun 1971 | 293 | 127 | SIOUX FAL | 15 Jun 1971 | 1222 | Birth | Unknown | KATHRYN THE |
| | | | | | | 17 Dec 1984 | | Death | | |
| [Death by: Unknown means] | | | | | | | | | | |
| 388 | F | 30 May 1970 | 122 | 131 | HELSINKI | 30 May 1970 | 700006 | Birth | Unknown | MONA |
| | | | | | EDMONTON | 11 Jan 1973 | | Transfer | | |
| | | | | | | 26 May 1973 | | Death | | |
| [Death by: Unknown means] | | | | | | | | | | |
| 395 | F | 26 Apr 1970 | 121 | 58 | LEIPZIG | 26 Apr 1970 | M02100 | Birth | Unknown | ANGA |
| | | | | | PHILADELP | 23 Sep 1971 | 100038 | Transfer | | |
| | | | | | | 29 Jun 1978 | | Death | | |
| [Death by: Unknown means] | | | | | | | | | | |
| 396 | M | 30 Apr 1970 | 121 | 57 | LEIPZIG | 30 Apr 1970 | M02101 | Birth | Unknown | KUNDUR |
| | | | | | PHILADELP | 23 Sep 1971 | 100037 | Transfer | | |
| | | | | | | 3 Jun 1983 | | Death | | |
| [Death by: Unknown means] | | | | | | | | | | |
| 410 | M | ~ 1969 | WILD | WILD | ASIA | ~ Feb 1970 | NONE | Capture | Unknown | SIBIR |
| | | | | | LEIPZIG | 18 Apr 1970 | M02115 | Transfer | | |
| | | | | | | 10 May 1984 | | Death | | |
| [Death by: Unknown means] | | | | | | | | | | |

AMUR TIGER Studbook
(*Panthera tigris altaica*)

| Stud # | Sex | Birth Date | Sire | Dam | Location | Date | LocalID | Event | Rearing | Name |
|--------|-----|-------------|------|-----|--|---|--------------------|--|---------|-----------|
| 414 | M | 19 Jun 1970 | 36 | 33 | WINNIPEG MINOT | 19 Jun 1970 16 Jul 1971 | 970494 | Birth lft | Unknown | |
| 415 | M | 19 Jun 1970 | 36 | 33 | WINNIPEG J4 RANCH BROWNSVIL TOLUCA | 19 Jun 1970 11 Sep 1970 29 Oct 1970 13 Apr 1984 | 970495 415 4 | Birth Transfer Transfer lft | Unknown | BATU-KHAN |
| 416 | F | 19 Jun 1970 | 36 | 33 | WINNIPEG J4 RANCH BROWNSVIL TOLUCA | 19 Jun 1970 11 Sep 1970 29 Oct 1970 13 Apr 1984 | 970496 416 5 | Birth Transfer Transfer lft | Unknown | KOLIMA |
| 417 | M | 1 Dec 1970 | 187 | 188 | BATONROUG | 1 Dec 1970 4 Dec 1970 | | Birth Death | Unknown | |
| | | | | | [Death by: Unknown means] | | | | | |
| 418 | F | 1 Dec 1970 | 187 | 188 | BATONROUG LOUISVILL FERNDALE TOMIOKA | 1 Dec 1970 3 Apr 1971 ~ 1981 ~ 1981 25 Dec 1985 | 100134 | Birth Transfer Transfer Transfer Death | Unknown | TATJANA |
| | | | | | [Death by: Unknown means] | | | | | |
| 419 | M | 9 Apr 1971 | 187 | 188 | BATONROUG SEQUIM | 9 Apr 1971 21 Apr 1972 13 Jul 1974 | | Birth Transfer lft | Unknown | |
| 420 | F | 9 Apr 1971 | 187 | 188 | BATONROUG FORTWORTH | 9 Apr 1971 21 Jul 1971 12 Mar 1992 | 16 | Birth Transfer Death | Unknown | MISHKA |
| | | | | | [Death by: Unknown means] | | | | | |
| 421 | M | 17 Aug 1971 | 187 | 188 | BATONROUG GELSNKRKN STIRLING CHILWORTH | 17 Aug 1971 11 Jan 1972 16 Apr 1973 ~ 1984 | | Birth Transfer Transfer lft | Unknown | |
| 422 | F | 17 Aug 1971 | 187 | 188 | BATONROUG GELSNKRKN DVURKRALV | 17 Aug 1971 11 Jan 1972 15 May 1972 24 Dec 1979 | 040003 | Birth Transfer Transfer Death | Unknown | |
| | | | | | [Death by: Unknown means] | | | | | |
| 423 | F | 17 Aug 1971 | 187 | 188 | BATONROUG GELSNKRKN | 17 Aug 1971 11 Jan 1972 16 May 1972 | | Birth Transfer Death | Unknown | |
| | | | | | [Death by: Unknown means] | | | | | |
| 424 | M | 2 Apr 1972 | 358 | 326 | INDIANAPL | 2 Apr 1972 23 Apr 1972 | 424 | Birth Death | Unknown | KARL |
| | | | | | [Death by: Unknown means] | | | | | |
| 425 | F | 2 Apr 1972 | 358 | 326 | INDIANAPL SEQUIM INDIANAPL | 2 Apr 1972 26 Jun 1972 ~ 1973 | 425 425 | Birth Transfer lft | Unknown | KAREN |
| 427 | M | 10 Mar 1971 | 161 | 69 | GELSNKRKN COLUMBIA | 10 Mar 1971 25 Sep 1973 9 Mar 1985 | SJ0030 | Birth Transfer Death | Unknown | BORIS |
| | | | | | [Death by: Euthanasia (medical) <input type="checkbox"/> Unknown <input type="checkbox"/> No necropsy planned] | | | | | |
| 429 | F | 2 Jun 1971 | 160 | 159 | NURNBERG GELSNKRKN COLUMBIA | 2 Jun 1971 18 Oct 1972 11 Oct 1973 17 Oct 1978 | M00147 SJ0029 | Birth Transfer Transfer Death | Unknown | BIRA |
| | | | | | [Death by: Unknown means] | | | | | |

AMUR TIGER Studbook
(*Panthera tigris altaica*)

| Stud # | Sex | Birth Date | Sire | Dam | Location | Date | LocalID | Event | Rearing | Name |
|--------|-----|-------------|------|-----|--|---|-----------------------|--|---------|---|
| 463 | M | 31 Mar 1972 | 71 | 42 | HAMBURG TORONTO | 31 Mar 1972 15 Nov 1972 26 May 1992 | _____ | Birth Transfer Death | Unknown | BRUM |
| | | | | | | | | | | [Death by: Euthanasia (medical) <input type="checkbox"/> Unknown <input type="checkbox"/> No necropsy planned] |
| 465 | F | 31 Mar 1972 | 71 | 42 | HAMBURG TORONTO KOBE PARK | 31 Mar 1972 15 Nov 1972 3 Feb 1977 4 Aug 1988 | _____ | Birth Transfer Transfer Death | Unknown | NADIA |
| | | | | | | | | | | [Death by: Unknown means] |
| 491 | M | 23 Apr 1973 | 161 | 69 | GELSNKRKN MALLORCA GRANBY ST CLEOPA | 23 Apr 1973 26 May 1973 4 Jun 1974 17 Jul 1986 | _____ | Birth Transfer Transfer lft | Unknown | CESAR |
| 494 | F | 23 Apr 1973 | 161 | 69 | GELSNKRKN GRANBY BEAUSOLEI | 23 Apr 1973 4 Jun 1974 20 Jan 1984 | _____ | Birth Transfer lft | Unknown | |
| 520 | F | 18 Jun 1972 | 66 | 76 | LEIPZIG WINNIPEG DAUPHIN | 18 Jun 1972 10 Jan 1973 14 Sep 1985 | M02141 6015 | Birth Transfer lft | Unknown | TYPTA |
| 527 | M | 5 Aug 1972 | 121 | 95 | LEIPZIG WINNIPEG EARLTON | 5 Aug 1972 10 Jan 1973 31 Jul 1985 23 Feb 1992 | M02148 6014 | Birth Transfer Transfer Death | Unknown | GONAM |
| | | | | | | | | | | [Death by: Unknown means] |
| 551 | M | 3 Oct 1973 | 410 | 214 | LEIPZIG MILWAUKEE MINNESOTA | 3 Oct 1973 10 Mar 1974 31 Oct 1978 25 Mar 1988 | M02172 1526 862 | Birth Transfer Transfer Death | Unknown | SIGFRIED |
| | | | | | | | | | | [Death by: Euthanasia (medical) <input type="checkbox"/> Incinerate <input type="checkbox"/> Nervous <input type="checkbox"/> Unknown after necropsy] |
| 561 | M | 20 Sep 1972 | 268 | 342 | CENTERHIL | 20 Sep 1972 12 Dec 1979 | _____ | Birth Death | Unknown | STALIN IV |
| | | | | | | | | | | [Death by: Unknown means] |
| 562 | F | 20 Sep 1972 | 268 | 342 | CENTERHIL | 20 Sep 1972 6 Jan 1982 | _____ | Birth Death | Unknown | NEVA |
| | | | | | | | | | | [Death by: Unknown means] |
| 563 | F | 20 Sep 1972 | 268 | 342 | CENTERHIL | 20 Sep 1972 12 Jan 1981 | _____ | Birth Death | Unknown | NADIA |
| | | | | | | | | | | [Death by: Unknown means] |
| 564 | M | 20 Apr 1974 | 345 | 342 | CENTERHIL | 20 Apr 1974 | _____ | Birth | Unknown | NIKKITA |
| 565 | M | 20 Apr 1974 | 345 | 342 | CENTERHIL INDIANAPL | 20 Apr 1974 11 Oct 1982 29 Jun 1989 | _____ | Birth Transfer Death | Unknown | TCHEKOFF |
| | | | | | | | | | | [Death by: Unknown means] |
| 566 | F | 20 Apr 1974 | 345 | 342 | CENTERHIL | 20 Apr 1974 22 Apr 1974 | _____ | Birth Death | Unknown | |
| | | | | | | | | | | [Death by: Unknown means] |
| 567 | M | 4 Aug 1973 | 351 | 352 | SEQUIM | 4 Aug 1973 4 Aug 1973 | _____ | Birth Death | Unknown | |
| | | | | | | | | | | [Death by: Unknown means] |
| 568 | M | 4 Aug 1973 | 351 | 352 | SEQUIM | 4 Aug 1973 12 Aug 1973 | _____ | Birth Death | Unknown | |
| | | | | | | | | | | [Death by: Unknown means] |

AMUR TIGER Studbook
(*Panthera tigris altaica*)

| Stud # | Sex | Birth Date | Sire | Dam | Location | Date | LocalID | Event | Rearing | Name |
|---|-----|-------------|------|-----|--|---|---------|--|---------|--------------|
| 569 | F | 4 Aug 1973 | 351 | 352 | SEQUIM GIACINTO | 4 Aug 1973 22 Aug 1973 | _____ | Birth lft | Unknown | TATJA |
| 570 | F | 4 Aug 1973 | 351 | 352 | SEQUIM GIACINTO ROSAMOND | 4 Aug 1973 7 Sep 1973 9 May 1985 24 Apr 1989 | _____ | Birth Transfer Transfer Death | Unknown | PANDA |
| [Death by: Unknown means] | | | | | | | | | | |
| 571 | F | 4 Aug 1973 | 351 | 352 | SEQUIM | 4 Aug 1973 | _____ | Birth lft | Unknown | TAMMY |
| 579 | M | 18 Jul 1972 | 129 | 35 | SAN FRAN | 18 Jul 1972 19 Jul 1972 | 172002 | Birth Death | Unknown | |
| [Death by: Unknown means] | | | | | | | | | | |
| 580 | M | 18 Jul 1972 | 129 | 35 | SAN FRAN | 18 Jul 1972 22 Jul 1972 | 172001 | Birth Death | Unknown | |
| [Death by: Unknown means] | | | | | | | | | | |
| 581 | M | 23 Apr 1973 | 129 | 35 | SAN FRAN | 23 Apr 1973 23 Apr 1973 | 172003 | Birth Death | Unknown | |
| [Death by: Unknown means] | | | | | | | | | | |
| 582 | M | 23 Apr 1973 | 129 | 35 | SAN FRAN | 23 Apr 1973 6 May 1973 | 172004 | Birth Death | Unknown | |
| [Death by: Unknown means] | | | | | | | | | | |
| 583 | M | 23 Apr 1973 | 129 | 35 | SAN FRAN | 23 Apr 1973 13 Jun 1989 | 1736 | Birth Death | Unknown | TEMUJIN |
| [Death by: Unknown means] | | | | | | | | | | |
| 588 | M | 7 Jun 1973 | 25 | 328 | CINCINNAT HOUSTON BATONROUG HOUSTON | 7 Jun 1973 18 Oct 1973 4 Oct 1983 30 Nov 1989 22 Oct 1991 | _____ | Birth Transfer Transfer Transfer Death | Unknown | SOSO=NICOLAI |
| [Death by: Euthanasia (medical) <input type="checkbox"/> Unknown <input type="checkbox"/> No necropsy planned] | | | | | | | | | | |
| 589 | F | 7 Jun 1973 | 25 | 328 | CINCINNAT WILMINGTN | 7 Jun 1973 12 Nov 1973 8 Feb 1989 | _____ | Birth Transfer Death | Unknown | LUBA |
| [Death by: Unknown means] | | | | | | | | | | |
| 590 | F | 7 Jun 1973 | 25 | 328 | CINCINNAT ROCHESTER SOUTHBEND | 7 Jun 1973 23 Oct 1973 7 Apr 1984 10 Mar 1985 | _____ | Birth Transfer Transfer Death | Unknown | MARUSKKA |
| [Death by: Other/Unknown <input type="checkbox"/> Unknown <input type="checkbox"/> Respiratory <input type="checkbox"/> Trauma] | | | | | | | | | | |
| 591 | M | 30 Jul 1971 | 262 | 263 | OKLAHOMA GNTL JUNG | 30 Jul 1971 ~ Oct 1971 | 167410 | Birth lft | Unknown | |
| 592 | F | 30 Jul 1971 | 262 | 263 | OKLAHOMA GNTL JUNG | 30 Jul 1971 ~ Oct 1971 | 167511 | Birth lft | Unknown | |
| 593 | F | 30 Jul 1971 | 262 | 263 | OKLAHOMA GNTL JUNG | 30 Jul 1971 ~ Dec 1971 | 167612 | Birth lft | Unknown | |
| 594 | M | 9 Apr 1972 | 262 | 263 | OKLAHOMA | 9 Apr 1972 9 Apr 1972 | PTA37 | Birth Death | Unknown | |
| [Death by: Unknown means] | | | | | | | | | | |
| 595 | F | 9 Apr 1972 | 262 | 263 | OKLAHOMA | 9 Apr 1972 24 Apr 1972 | PTA38 | Birth Death | Unknown | |
| [Death by: Unknown means] | | | | | | | | | | |

AMUR TIGER Studbook
(*Panthera tigris altaica*)

| Stud # | Sex | Birth Date | Sire | Dam | Location | Date | LocalID | Event | Rearing | Name |
|--------|-----|-------------|------|-----|---|--|---------------------|--|---------|---|
| 596 | F | 9 Apr 1972 | 262 | 263 | OKLAHOMA | 9 Apr 1972 10 Apr 1972 | PTA39 | Birth Death | Unknown | |
| | | | | | | | | | | [Death by: Unknown means] |
| 597 | M | 15 Aug 1972 | 262 | 263 | OKLAHOMA SONOMA ISLAMORAD SONOMA | 15 Aug 1972 9 Apr 1973 10 Nov 1977 12 May 1978 15 Jan 1982 | PTA40 | Birth Transfer Transfer Transfer Death | Unknown | BLUE STAR |
| | | | | | | | | | | [Death by: Unknown means] |
| 598 | M | 15 Aug 1972 | 262 | 263 | OKLAHOMA GIACINTO ROSAMOND | 15 Aug 1972 14 Nov 1972 22 Apr 1985 16 Dec 1990 | PTA41 598 165 | Birth Transfer Transfer Death | Unknown | RAMIE |
| | | | | | | | | | | [Death by: Unknown means] |
| 599 | M | 15 Aug 1972 | 262 | 263 | OKLAHOMA PORTLAND | 15 Aug 1972 29 Mar 1973 22 Aug 1990 | PTA42 1080 | Birth Transfer Death | Unknown | NURI |
| | | | | | | | | | | [Death by: Unknown means] |
| 600 | M | 25 Dec 1972 | 262 | 263 | OKLAHOMA | 25 Dec 1972 30 Dec 1972 | PTA43 | Birth Death | Unknown | |
| | | | | | | | | | | [Death by: Unknown means] |
| 601 | F | 26 Apr 1973 | 262 | 263 | OKLAHOMA HOUSTON | 26 Apr 1973 2 Aug 1973 8 Aug 1974 | 278914 | Birth Transfer Death | Unknown | |
| | | | | | | | | | | [Death by: Unknown means] |
| 602 | M | 1 Sep 1973 | 262 | 263 | OKLAHOMA | 1 Sep 1973 1 Sep 1973 | PTA45 | Birth Death | Unknown | |
| | | | | | | | | | | [Death by: Unknown means] |
| 603 | F | 5 Jan 1974 | 262 | 263 | OKLAHOMA HUGO | 5 Jan 1974 3 Feb 1975 | 329415 | Birth ltf | Unknown | GINA |
| 605 | ? | 23 Dec 1972 | 187 | 188 | BATONROUG | 23 Dec 1972 23 Dec 1972 | | Birth Death | Unknown | |
| | | | | | | | | | | [Death by: Unknown means] |
| 606 | M | 23 Dec 1972 | 187 | 188 | BATONROUG | 23 Dec 1972 31 Jan 1973 | | Birth Death | Unknown | |
| | | | | | | | | | | [Death by: Unknown means] |
| 607 | F | 23 Dec 1972 | 187 | 188 | BATONROUG ST PAUL DULUTH | 23 Dec 1972 23 Mar 1973 1 Aug 1983 7 Dec 1989 | 1250 | Birth Transfer Transfer Death | Unknown | ALEXANDRA |
| | | | | | | | | | | [Death by: Unknown means] |
| 608 | F | 23 Dec 1972 | 187 | 188 | BATONROUG PORTLAND | 23 Dec 1972 23 Mar 1973 6 Jul 1986 | 1079 | Birth Transfer Death | Unknown | NICKI |
| | | | | | | | | | | [Death by: Unknown means] |
| 609 | F | 10 May 1973 | 187 | 188 | BATONROUG CLEVELAND | 10 May 1973 10 Aug 1973 26 Feb 1992 | 730803 | Birth Transfer Death | Unknown | PRINCESS |
| | | | | | | | | | | [Death by: Euthanasia (medical) <input type="checkbox"/> Unknown <input type="checkbox"/> Reproductive <input type="checkbox"/> New growths/cancer] |
| 610 | F | 10 May 1973 | 187 | 188 | BATONROUG | 10 May 1973 23 Aug 1973 | | Birth Death | Unknown | |
| | | | | | | | | | | [Death by: Unknown means] |

AMUR TIGER Studbook
(*Panthera tigris altaica*)

| Stud # | Sex | Birth Date | Sire | Dam | Location | Date | LocalID | Event | Rearing | Name |
|--------|-----|-------------|------|-----|-------------------------------------|---|--------------------|---|---------|-----------|
| 611 | F | 10 May 1973 | 187 | 188 | BATONROUG ST LOUIS | 10 May 1973 20 Nov 1973 17 Jul 1975 | | Birth Transfer Death | Unknown | |
| | | | | | | | | [Death by: Other/Unknown <input type="checkbox"/> Unknown <input type="checkbox"/> Digestive <input type="checkbox"/> Unknown after necropsy] | | |
| 620 | F | 22 Jul 1972 | 181 | 195 | CHICAGOLP | 22 Jul 1972 22 Jul 1972 | 2223 | Birth Death | Unknown | |
| | | | | | | | | [Death by: Unknown means] | | |
| 621 | F | 8 Aug 1972 | 181 | 323 | CHICAGOLP | 8 Aug 1972 2 Oct 1986 | 2232 | Birth Death | Unknown | TARA |
| | | | | | | | | [Death by: Euthanasia (medical) <input type="checkbox"/> Mounted or Preserved: <input type="checkbox"/> Necropsy planned later] | | |
| 622 | F | 16 Apr 1973 | 181 | 195 | CHICAGOLP NY BRONX SINGAPORE | 16 Apr 1973 30 Oct 1973 6 Apr 1985 5 Sep 1985 | 2488 731106 | Birth Transfer Transfer Death | Unknown | CHICA |
| | | | | | | | | [Death by: Unknown means] | | |
| 623 | F | 16 Apr 1973 | 181 | 195 | CHICAGOLP | 16 Apr 1973 16 May 1973 | 2489 | Birth Death | Unknown | |
| | | | | | | | | [Death by: Unknown means] | | |
| 624 | M | 16 Apr 1973 | 181 | 195 | CHICAGOLP CLEVELAND | 16 Apr 1973 11 Jul 1973 1 Dec 1979 | 2483 730703 | Birth Transfer Death | Unknown | |
| | | | | | | | | [Death by: Unknown means] | | |
| 625 | M | 16 Apr 1973 | 181 | 195 | CHICAGOLP KNOXVILLE | 16 Apr 1973 30 Jan 1975 17 Aug 1978 | 2487 84 | Birth Transfer Death | Unknown | BRUTUS |
| | | | | | | | | [Death by: Euthanasia (medical) <input type="checkbox"/> Unknown <input type="checkbox"/> Musculoskeletal <input type="checkbox"/> Unknown after necropsy] | | |
| 626 | M | 28 May 1973 | 181 | 323 | CHICAGOLP SOUTHWICK | 28 May 1973 30 Oct 1973 | 2566 | Birth lft | Unknown | |
| 627 | M | 21 Aug 1973 | 181 | 195 | CHICAGOLP CENTERHIL PITTSBORO | 21 Aug 1973 ~ 1976 ~ 1980 ~ Sep 1981 | 2649 | Birth Transfer Transfer Death | Unknown | SEBASTIAN |
| | | | | | | | | [Death by: Unknown means] | | |
| 628 | F | 21 Aug 1973 | 181 | 195 | CHICAGOLP | 21 Aug 1973 30 Sep 1973 | 2650 | Birth Death | Unknown | |
| | | | | | | | | [Death by: Unknown means] | | |
| 629 | F | 21 Aug 1973 | 181 | 195 | CHICAGOLP INDIANAPL BRIDGEPRT | 21 Aug 1973 11 Jun 1974 1 Dec 1975 29 May 1983 | 2651 42 0113 | Birth Transfer Transfer Death | Unknown | SARMY |
| | | | | | | | | [Death by: Unknown means] | | |
| 652 | M | 13 Jan 1973 | 260 | 261 | COLO SPRG | 13 Jan 1973 13 Jan 1973 | | Birth Death | Unknown | |
| | | | | | | | | [Death by: Unknown means] | | |
| 653 | F | 15 Sep 1973 | 260 | 261 | COLO SPRG | 15 Sep 1973 22 Jul 1974 | | Birth Death | Unknown | |
| | | | | | | | | [Death by: Unknown means] | | |
| 670 | F | 5 May 1973 | 87 | 88 | LISBON CALGARY GRANBY | 5 May 1973 8 Nov 1973 3 May 1983 7 Nov 1985 | | Birth Transfer Transfer Death | Unknown | VALERIE |
| | | | | | | | | [Death by: Anesth/Restraint assoc <input type="checkbox"/> Mounted or Preserved: <input type="checkbox"/> Unknown (after necropsy) <input type="checkbox"/> Metabolism] | | |

AMUR TIGER Studbook
(*Panthera tigris altaica*)

| Stud # | Sex | Birth Date | Sire | Dam | Location | Date | LocalID | Event | Rearing | Name |
|---------------------------|-----|-------------|------|------|--|---|----------------------|--|---------|----------|
| 695 | M | ~ Mar 1973 | WILD | WILD | ASIA NOVOSIBRK | ~ Mar 1973 ~ Mar 1973 1 Dec 1985 | NONE | Capture Transfer Death | Unknown | IMAN |
| [Death by: Unknown means] | | | | | | | | | | |
| 696 | M | 16 Jun 1975 | 25 | 328 | CINCINNAT LIBERTYVL | 16 Jun 1975 3 Apr 1976 1 Oct 1986 | M9593 | Birth Transfer Death | Unknown | NICHOLAS |
| [Death by: Unknown means] | | | | | | | | | | |
| 697 | M | ~ 1966 | WILD | WILD | ASIA TALLIN | ~ Apr 1968 19 Apr 1968 24 Dec 1980 | NONE | Capture Transfer Death | Unknown | ARAM |
| [Death by: Unknown means] | | | | | | | | | | |
| 698 | F | ~ 1966 | WILD | WILD | ASIA TALLIN | ~ Apr 1968 19 Apr 1968 9 Jul 1978 | NONE | Capture Transfer Death | Unknown | WAKA |
| [Death by: Unknown means] | | | | | | | | | | |
| 710 | M | 12 Jul 1973 | 415 | 371 | BROWNSVIL GELSNKRKN MUNSTER EINBECK | 12 Jul 1973 9 Nov 1973 19 Apr 1974 9 Mar 1975 | 2522 20071 | Birth Transfer Transfer lft | Unknown | TRIVAN |
| 711 | F | 12 Jul 1973 | 415 | 371 | BROWNSVIL GELSNKRKN MUNSTER | 12 Jul 1973 9 Nov 1973 19 Apr 1974 21 Oct 1975 | 2523 711 20072 | Birth Transfer Transfer Death | Unknown | GITTA |
| [Death by: Unknown means] | | | | | | | | | | |
| 712 | F | 12 Jul 1973 | 415 | 371 | BROWNSVIL GELSNKRKN MUNSTER EINBECK | 12 Jul 1973 9 Nov 1973 19 Apr 1974 ~ Dec 1974 | 2524 20073 | Birth Transfer Transfer lft | Unknown | MIRA |
| 713 | M | 22 Aug 1973 | 415 | 416 | BROWNSVIL GELSNKRKN MUNSTER | 22 Aug 1973 9 Nov 1973 19 Apr 1974 21 Jan 1986 | 2525 20074 | Birth Transfer Transfer Death | Unknown | TARIK |
| [Death by: Unknown means] | | | | | | | | | | |
| 714 | M | 22 Aug 1973 | 415 | 416 | BROWNSVIL GELSNKRKN THURGAU PRIVATE | 22 Aug 1973 9 Nov 1973 1 Jan 1990 ???? | 2526 | Birth Transfer Transfer lft | Unknown | |
| 715 | M | 22 Aug 1973 | 415 | 416 | BROWNSVIL GELSNKRKN PRIVATE THURGAU | 22 Aug 1973 9 Nov 1973 ???? ???? | 2527 | Birth Transfer Transfer lft | Unknown | |
| 716 | M | 12 Mar 1974 | 415 | 365 | BROWNSVIL | 12 Mar 1974 19 May 1974 | 2528 | Birth Death | Unknown | |
| [Death by: Unknown means] | | | | | | | | | | |
| 717 | M | 12 Mar 1974 | 415 | 365 | BROWNSVIL PUEBLA | 12 Mar 1974 10 Sep 1975 | 8 0717 | Birth lft | Unknown | |
| 718 | F | 12 Mar 1974 | 415 | 365 | BROWNSVIL PUEBLA | 12 Mar 1974 10 Sep 1975 | 9 0718 | Birth lft | Unknown | |
| 719 | M | 3 Apr 1972 | 358 | 326 | INDIANAPL | 3 Apr 1972 3 Apr 1972 | 719 | Birth Death | Unknown | |
| [Death by: Unknown means] | | | | | | | | | | |

AMUR TIGER Studbook
(*Panthera tigris altaica*)

| Stud # | Sex | Birth Date | Sire | Dam | Location | Date | LocalID | Event | Rearing | Name |
|--------|-----|-------------|------|-----|--|---|----------------------------|--|---------|--------------|
| 720 | F | 3 Apr 1972 | 358 | 326 | INDIANAPL | 3 Apr 1972 3 Apr 1972 | 202007 | Birth Death | Unknown | |
| | | | | | | | | [Death by: Unknown means] | | |
| 721 | M | 8 Aug 1972 | 358 | 326 | INDIANAPL | 8 Aug 1972 7 Sep 1972 | 721 | Birth Death | Unknown | |
| | | | | | | | | [Death by: Unknown means] | | |
| 722 | M | 9 Aug 1972 | 358 | 326 | INDIANAPL | 9 Aug 1972 13 Sep 1972 | 722 | Birth Death | Unknown | |
| | | | | | | | | [Death by: Unknown means] | | |
| 723 | M | 9 Aug 1972 | 358 | 326 | INDIANAPL | 9 Aug 1972 22 Sep 1972 | 202008 | Birth Death | Unknown | |
| | | | | | | | | [Death by: Unknown means] | | |
| 724 | F | 9 Aug 1972 | 358 | 326 | INDIANAPL | 9 Aug 1972 9 Aug 1972 | 202009 | Birth Death | Unknown | |
| | | | | | | | | [Death by: Unknown means] | | |
| 725 | M | 27 Feb 1973 | 358 | 326 | INDIANAPL | 27 Feb 1973 27 Feb 1973 | 725 | Birth Death | Unknown | |
| | | | | | | | | [Death by: Unknown means] | | |
| 726 | F | 27 Feb 1973 | 358 | 326 | INDIANAPL | 27 Feb 1973 11 Mar 1973 | 202010 | Birth Death | Unknown | |
| | | | | | | | | [Death by: Unknown means] | | |
| 727 | M | 28 Feb 1973 | 358 | 326 | INDIANAPL | 28 Feb 1973 28 Feb 1973 | 202011 | Birth Death | Unknown | |
| | | | | | | | | [Death by: Unknown means] | | |
| 728 | F | 28 Feb 1973 | 358 | 326 | INDIANAPL | 28 Feb 1973 8 Mar 1973 | 728 | Birth Death | Unknown | |
| | | | | | | | | [Death by: Unknown means] | | |
| 729 | M | 8 Sep 1973 | 358 | 326 | INDIANAPL GELSNKRKN MUNSTER EINBECK | 8 Sep 1973 1 Mar 1974 19 Apr 1974 9 Mar 1975 | 729 729 20075 | Birth Transfer Transfer lft | Unknown | NICOLAI=AKBA |
| 730 | F | 8 Sep 1973 | 358 | 326 | INDIANAPL NY BRONX | 8 Sep 1973 21 Jun 1974 13 Sep 1988 | 741286 | Birth Transfer Death | Unknown | NATASIA=INDI |
| | | | | | | | | [Death by: Unknown means] | | |
| 731 | F | 8 Sep 1973 | 358 | 326 | INDIANAPL GELSNKRKN MUNSTER EINBECK | 8 Sep 1973 1 Mar 1974 19 Apr 1974 29 Nov 1974 30 Nov 1975 | 731 731 20076 731 | Birth Transfer Transfer Transfer Death | Unknown | MARTHA |
| | | | | | | | | [Death by: Unknown means] | | |
| 732 | F | 8 Sep 1973 | 358 | 326 | INDIANAPL GELSNKRKN MUNSTER | 8 Sep 1973 1 Mar 1974 19 Apr 1974 | 732 732 20077 | Birth Transfer Transfer Death | Unknown | KATIA |
| | | | | | | | | [Death by: Unknown means] | | |
| 733 | F | 8 Sep 1973 | 358 | 326 | INDIANAPL GELSNKRKN MUNSTER DEALER | 8 Sep 1973 1 Mar 1974 19 Apr 1974 30 Jan 1980 | 733 733 20078 | Birth Transfer Transfer lft | Unknown | DARIA |
| 734 | F | 20 Feb 1970 | 37 | 34 | MILWAUKEE COLUMBIA | 20 Feb 1970 26 Apr 1979 23 Feb 1990 | 1022 SJ0461 | Birth Transfer Death | Unknown | I'M |
| | | | | | | | | [Death by: Euthanasia (medical) <input type="checkbox"/> Unknown <input type="checkbox"/> No necropsy planned] | | |

AMUR TIGER Studbook
(*Panthera tigris altaica*)

| Stud # | Sex | Birth Date | Sire | Dam | Location | Date | LocalID | Event | Rearing | Name |
|--------|-----|-------------|------|-----|---|--|--|--|---------|---|
| 735 | M | 20 Feb 1970 | 37 | 34 | MILWAUKEE | 20 Feb 1970 29 Apr 1979 | 1021 | Birth Death | Unknown | YOR |
| | | | | | | | | | | [Death by: Other/Unknown <input type="checkbox"/> Unknown <input type="checkbox"/> Urinary <input type="checkbox"/> Unknown after necropsy] |
| 736 | M | 1 Jun 1971 | 37 | 34 | MILWAUKEE NAGOYA | 1 Jun 1971 30 May 1978 21 Nov 1989 | 1147 736 | Birth Transfer Death | Unknown | PHIL |
| | | | | | | | | | | [Death by: Unknown means] |
| 737 | M | 1 Jun 1971 | 37 | 34 | MILWAUKEE | 1 Jun 1971 13 Feb 1984 | 1148 | Birth Death | Unknown | ROBBIE |
| | | | | | | | | | | [Death by: Unknown means] |
| 738 | F | 1 Jun 1971 | 37 | 34 | MILWAUKEE NAGOYA | 1 Jun 1971 30 May 1978 24 May 1982 | 1146 738 | Birth Transfer Death | Unknown | ELLEN |
| | | | | | | | | | | [Death by: Unknown means] |
| 739 | M | 1 Apr 1973 | 735 | 34 | MILWAUKEE ROCHESTER | 1 Apr 1973 28 Feb 1974 20 Nov 1981 | 1412 79 | Birth Transfer Death | Unknown | PETER |
| | | | | | | | | | | [Death by: Anesth/Restraint assoc <input type="checkbox"/> Unknown <input type="checkbox"/> No necropsy planned] |
| 740 | M | 1 Apr 1973 | 735 | 34 | MILWAUKEE | 1 Apr 1973 27 Feb 1974 | 1413 | Birth Death | Unknown | PAUL |
| | | | | | | | | | | [Death by: Unknown means] |
| 741 | F | 1 Apr 1973 | 735 | 34 | MILWAUKEE MINNESOTA | 1 Apr 1973 31 Oct 1978 2 Sep 1987 | 1414 863 | Birth Transfer Death | Unknown | MARY |
| | | | | | | | | | | [Death by: Euthanasia (medical) <input type="checkbox"/> Unknown <input type="checkbox"/> No necropsy planned] |
| 742 | M | 25 May 1974 | 735 | 34 | MILWAUKEE BUFFALO WILD SAFA | 25 May 1974 7 Apr 1976 18 Jun 1985 | 1559 501 | Birth Transfer lft | Unknown | CHAG |
| 743 | F | 25 May 1974 | 735 | 34 | MILWAUKEE BUFFALO PHILADELP MILWAUKEE HOGLE | 25 May 1974 8 Apr 1976 22 Mar 1977 29 Nov 1984 9 Jan 1985 30 May 1986 | 1560 502 100509 1560 05506 | Birth Transfer Transfer Transfer Transfer Death | Unknown | ZEYA |
| | | | | | | | | | | [Death by: Unknown means] |
| 744 | M | 25 Aug 1972 | 183 | 178 | SANDIEGOZ | 25 Aug 1972 9 Sep 1972 | 000744 | Birth Death | Unknown | SIVASH |
| | | | | | | | | | | [Death by: Unknown means] |
| 745 | F | 25 Aug 1972 | 183 | 178 | SANDIEGOZ | 25 Aug 1972 19 Nov 1972 | 000745 | Birth Death | Unknown | SIMARA |
| | | | | | | | | | | [Death by: Unknown means] |
| 746 | M | 30 Aug 1972 | 183 | 177 | SANDIEGOZ COLO SPRG | 30 Aug 1972 29 Oct 1979 2 Jan 1989 | 172259 101125 | Birth Transfer Death | Unknown | SEMSY |
| | | | | | | | | | | [Death by: Unknown means] |
| 747 | F | 3 Sep 1972 | 183 | 177 | SANDIEGOZ SHANGHAI | 3 Sep 1972 30 Nov 1984 | 172261 | Birth lft | Unknown | SENCHA |
| 748 | F | 12 Mar 1973 | 183 | 177 | SANDIEGOZ TOLEDO | 12 Mar 1973 13 Aug 1973 4 Jun 1982 | 000748 117 | Birth Transfer Death | Unknown | ALEXANDRIA |
| | | | | | | | | | | [Death by: Unknown means] |

AMUR TIGER Studbook
(*Panthera tigris altaica*)

| Stud # | Sex | Birth Date | Sire | Dam | Location | Date | LocalID | Event | Rearing | Name |
|--|-----|-------------|------|-----|--|--|-----------------------------|--|---------|---------|
| 749 | F | 12 Mar 1973 | 183 | 177 | SANDIEGOZ SAN FRAN | 12 Mar 1973 6 Jul 1974 8 Apr 1992 | 000749 1735 | Birth Transfer Death | Unknown | SEDOVA |
| [Death by: Euthanasia (medical) <input type="checkbox"/> Unknown <input type="checkbox"/> No necropsy planned] | | | | | | | | | | |
| 750 | M | 13 May 1973 | 183 | 178 | SANDIEGOZ ST LOUIS | 13 May 1973 23 Apr 1974 16 Apr 1991 | 000750 074002 | Birth Transfer Death | Unknown | SIBAY |
| [Death by: Unknown means] | | | | | | | | | | |
| 751 | M | 13 May 1973 | 183 | 178 | SANDIEGOZ | 13 May 1973 25 May 1973 | 000751 | Birth Death | Unknown | |
| [Death by: Unknown means] | | | | | | | | | | |
| 752 | M | 13 May 1973 | 183 | 178 | SANDIEGOZ TOLEDO DETROIT TOLEDO | 13 May 1973 13 Aug 1973 3 May 1983 22 Jun 1988 22 Jan 1993 | 000752 116 756 116 | Birth Transfer Transfer Transfer Death | Unknown | SIGOVO |
| [Death by: Euthanasia (medical) <input type="checkbox"/> Unknown <input type="checkbox"/> Unknown (after necropsy)] | | | | | | | | | | |
| 753 | M | 15 Jul 1973 | 183 | 177 | SANDIEGOZ | 15 Jul 1973 24 Apr 1975 | 000753 | Birth Death | Unknown | SEVI |
| [Death by: Unknown means] | | | | | | | | | | |
| 754 | M | 15 Jul 1973 | 183 | 177 | SANDIEGOZ LOSANGELE DAVIS ZOO FERNDAL KYUSHO | 15 Jul 1973 26 Jun 1974 2 Mar 1975 5 Apr 1976 ~ 1979 | 000754 07472 | Birth Transfer Transfer Transfer lft | Unknown | SENNO |
| 755 | F | 15 Jul 1973 | 183 | 177 | SANDIEGOZ GRANBY | 15 Jul 1973 22 Jun 1974 1 Jun 1983 | 000755 730001 | Birth Transfer Death | Parent | SELENGA |
| [Death by: Euthanasia (medical) <input type="checkbox"/> Mounted or Preserved: <input type="checkbox"/> No necropsy planned] | | | | | | | | | | |
| 756 | F | 21 Sep 1973 | 183 | 178 | SANDIEGOZ | 21 Sep 1973 16 Dec 1974 | 000756 | Birth Death | Unknown | SIGITHA |
| [Death by: Unknown means] | | | | | | | | | | |
| 757 | F | 21 Sep 1973 | 183 | 178 | SANDIEGOZ | 21 Sep 1973 16 Nov 1973 | 000757 | Birth Death | Unknown | SIAZAN |
| [Death by: Unknown means] | | | | | | | | | | |
| 758 | F | 21 Sep 1973 | 183 | 178 | SANDIEGOZ | 21 Sep 1973 6 Oct 1973 | 000758 | Birth Death | Unknown | SINDI |
| [Death by: Unknown means] | | | | | | | | | | |
| 759 | M | 21 Sep 1973 | 183 | 178 | SANDIEGOZ | 21 Sep 1973 27 Mar 1974 | 000759 | Birth Death | Unknown | SIG |
| [Death by: Unknown means] | | | | | | | | | | |
| 760 | M | 25 Nov 1973 | 183 | 177 | SANDIEGOZ MEMPHIS | 25 Nov 1973 12 Mar 1974 6 Feb 1976 | 018440 H0092 | Birth Transfer Death | Unknown | SERBKA |
| [Death by: Unknown means] | | | | | | | | | | |
| 761 | M | 25 Nov 1973 | 183 | 177 | SANDIEGOZ KOBE PARK | 25 Nov 1973 19 Aug 1976 12 Dec 1989 | 173267 | Birth Transfer Death | Unknown | SERNUR |
| [Death by: Unknown means] | | | | | | | | | | |
| 762 | F | 25 Nov 1973 | 183 | 177 | SANDIEGOZ STONEHAM | 25 Nov 1973 1 Aug 1975 3 Jan 1984 | 173268 209 | Birth Transfer Death | Unknown | SEGEZHA |
| [Death by: Unknown means] | | | | | | | | | | |

AMUR TIGER Studbook
(*Panthera tigris altaica*)

| Stud # | Sex | Birth Date | Sire | Dam | Location | Date | LocalID | Event | Rearing | Name |
|--|-----|-------------|------|-----|---------------------------|-------------|---------|----------|---------|-----------|
| 763 | F | 25 Nov 1973 | 183 | 177 | SANDIEGOZ | 25 Nov 1973 | 000763 | Birth | Unknown | SEVAN |
| | | | | | MEMPHIS | 12 Mar 1974 | 0020 | Transfer | | |
| | | | | | | 27 May 1991 | | Death | | |
| [Death by: Unknown means] | | | | | | | | | | |
| 764 | M | 19 May 1974 | 419 | 353 | SEQUIM | 19 May 1974 | 764 | Birth | Unknown | PUMPKIN |
| | | | | | SADDLERVR | ~ Jun 1974 | | ltf | | |
| 765 | F | 19 May 1974 | 419 | 353 | SEQUIM | 19 May 1974 | 765 | Birth | ltf | Unknown |
| 766 | M | 30 Apr 1973 | 167 | 169 | PITTSBURG | 30 Apr 1973 | 766 | Birth | Unknown | SAMSON |
| | | | | | | 13 Nov 1973 | | Death | | |
| [Death by: Unknown means] | | | | | | | | | | |
| 767 | M | 12 May 1973 | 167 | 168 | PITTSBURG | 12 May 1973 | 32 | Birth | Unknown | PETE |
| | | | | | BRIDGEPRT | 27 Mar 1978 | 767 | Transfer | | |
| | | | | | NY BRONX | 12 Oct 1982 | 821335 | Transfer | | |
| | | | | | BRIDGEPRT | 7 Jun 1983 | 0104 | Transfer | | |
| | | | | | SIOUX FAL | 1 Aug 1983 | T54 | Transfer | | |
| | | | | | | 30 Nov 1988 | | Death | | |
| [Death by: Unknown means] | | | | | | | | | | |
| 768 | F | 12 May 1973 | 167 | 168 | PITTSBURG | 12 May 1973 | 33 | Birth | Unknown | NANCY |
| | | | | | COLUMBIA | 25 Jun 1983 | SJ0716 | Transfer | | |
| | | | | | | 6 Feb 1991 | | Death | | |
| [Death by: Euthanasia (medical) <input type="checkbox"/> Unknown <input type="checkbox"/> No necropsy planned] | | | | | | | | | | |
| 769 | M | 25 Apr 1972 | 36 | 33 | WINNIPEG | 25 Apr 1972 | 6012 | Birth | Unknown | ALEXANDER |
| | | | | | NISHINODA | ~ 1976 | | Transfer | | |
| | | | | | FERNDAL | 30 Mar 1976 | | ltf | | |
| 770 | F | 25 Apr 1972 | 36 | 33 | WINNIPEG | 25 Apr 1972 | 6013 | Birth | Unknown | TASHA |
| | | | | | NISHINODA | ~ 1976 | | Transfer | | |
| | | | | | FERNDAL | 30 Mar 1976 | | ltf | | |
| 771 | M | 29 May 1973 | 36 | 33 | WINNIPEG | 29 May 1973 | 6016 | Birth | Unknown | THOMAS |
| | | | | | NISHINODA | ~ 1976 | | Transfer | | |
| | | | | | FERNDAL | 30 Mar 1976 | | ltf | | |
| 772 | F | 29 May 1973 | 36 | 33 | WINNIPEG | 29 May 1973 | 6017 | Birth | Unknown | OLGA |
| | | | | | EARLTON | 31 Jul 1985 | | Transfer | | |
| | | | | | | 2 Dec 1991 | | Death | | |
| [Death by: Unknown means] | | | | | | | | | | |
| 773 | M | 4 Sep 1971 | 225 | 286 | MADISON | 4 Sep 1971 | 773 | Birth | Unknown | |
| | | | | | | 15 Sep 1971 | | Death | | |
| [Death by: Unknown means] | | | | | | | | | | |
| 774 | M | 4 Sep 1971 | 225 | 286 | MADISON | 4 Sep 1971 | 774 | Birth | Unknown | |
| | | | | | GNTL JUNG | ~ 1972 | | ltf | | |
| 775 | M | 22 Apr 1972 | 225 | 286 | MADISON | 22 Apr 1972 | 775 | Birth | Unknown | |
| | | | | | | 21 Jun 1972 | | Death | | |
| | | | | | [Death by: Unknown means] | | | | | |
| 776 | F | 22 Apr 1972 | 225 | 286 | MADISON | 22 Apr 1972 | 776 | Birth | Unknown | |
| | | | | | | 21 Jun 1972 | | Death | | |
| [Death by: Unknown means] | | | | | | | | | | |
| 777 | M | 18 Oct 1972 | 225 | 286 | MADISON | 18 Oct 1972 | 777 | Birth | Unknown | |
| | | | | | | 20 Oct 1972 | | Death | | |
| [Death by: Unknown means] | | | | | | | | | | |
| 778 | F | 2 Apr 1973 | 225 | 286 | MADISON | 2 Apr 1973 | 517 | Birth | Unknown | GEORGIA |
| | | | | | | 7 Jan 1988 | | Death | | |
| [Death by: Unknown means] | | | | | | | | | | |

AMUR TIGER Studbook
(*Panthera tigris altaica*)

| Stud # | Sex | Birth Date | Sire | Dam | Location | Date | LocalID | Event | Rearing | Name |
|--------|-----|-------------|------|------|---------------------------------------|---|------------------------------------|--|---------|--|
| 779 | F | 2 Apr 1973 | 225 | 286 | MADISON | 2 Apr 1973 9 Jun 1995 | 518 | Birth Death | Unknown | MARY |
| | | | | | | | | | | [Death by: Euthanasia (medical) <input type="checkbox"/> Unknown <input type="checkbox"/> Generalized <input type="checkbox"/> New growths/cancer] |
| 781 | F | 27 Jun 1974 | 121 | 85 | LEIPZIG BANDHOLM ROMA DEALER | 27 Jun 1974 ~ May 1975 6 Jul 1976 23 Feb 1984 | M02183 _____ _____ _____ | Birth Transfer Transfer ltf | Unknown | UNDA |
| 784 | M | 3 Jul 1974 | 241 | 75 | LEIPZIG BANDHOLM ROMA DEALER | 3 Jul 1974 31 May 1975 6 Jul 1976 23 Feb 1984 | M02186 784 784 _____ | Birth Transfer Transfer ltf | Unknown | BAKU |
| 790 | F | ~ 1971 | WILD | WILD | ASIA BERLIN TP | ~ Dec 1972 29 Jan 1973 7 Feb 1983 | NONE _____ _____ | Capture Transfer Death | Unknown | KOSCHMARA |
| | | | | | | | | | | [Death by: Unknown means] |
| 799 | F | 9 May 1974 | 262 | 263 | OKLAHOMA CENTERHIL | 9 May 1974 15 Apr 1976 8 Jan 1988 | 370716 _____ _____ | Birth Transfer Death | Unknown | SABRINA |
| | | | | | | | | | | [Death by: Unknown means] |
| 807 | M | 9 May 1974 | 225 | 286 | MADISON SIOUX FAL | 9 May 1974 9 Jan 1975 22 Aug 1989 | 554 1059 _____ | Birth Transfer Death | Unknown | CAESAR |
| | | | | | | | | | | [Death by: Unknown means] |
| 808 | F | 9 May 1974 | 225 | 286 | MADISON | 9 May 1974 19 Oct 1982 | 555 _____ | Birth Death | Unknown | |
| | | | | | | | | | | [Death by: Unknown means] |
| 809 | F | 9 May 1974 | 225 | 286 | MADISON | 9 May 1974 18 Jan 1983 | 556 _____ | Birth Death | Unknown | |
| | | | | | | | | | | [Death by: Unknown means] |
| 842 | M | 18 Jun 1972 | 232 | 130 | NY BRONX STONEHAM | 18 Jun 1972 5 Apr 1973 7 Sep 1990 | 721342 3 _____ | Birth Transfer Death | Unknown | BORIS |
| | | | | | | | | | | [Death by: Unknown means] |
| 843 | M | 18 Jun 1972 | 232 | 130 | NY BRONX CHICAGOLP | 18 Jun 1972 17 Jul 1973 6 Sep 1990 | 721341 2625 _____ | Birth Transfer Death | Unknown | AJAX |
| | | | | | | | | | | [Death by: Euthanasia (medical) <input type="checkbox"/> Unknown <input type="checkbox"/> No necropsy planned] |
| 844 | F | 18 Jun 1972 | 232 | 130 | NY BRONX STONEHAM ST LOUIS | 18 Jun 1972 5 Apr 1973 28 Aug 1975 31 Aug 1988 | 721343 4 075000 _____ | Birth Transfer Transfer Death | Unknown | NATASHA |
| | | | | | | | | | | [Death by: Unknown means] |
| 845 | F | 18 Jun 1972 | 232 | 130 | NY BRONX LOSANGELE NY BRONX | 18 Jun 1972 13 May 1976 7 Jun 1982 16 Dec 1988 | 721344 08453 721344 _____ | Birth Transfer Transfer Death | Unknown | FRIEDA |
| | | | | | | | | | | [Death by: Unknown means] |
| 846 | M | 5 Jul 1973 | 232 | 313 | NY BRONX WILMINGTN | 5 Jul 1973 10 May 1974 16 Sep 1981 | 731971 846 _____ | Birth Transfer Death | Unknown | MR. RUF |
| | | | | | | | | | | [Death by: Unknown means] |
| 847 | F | 18 Aug 1974 | 232 | 130 | NY BRONX | 18 Aug 1974 20 Jul 1975 | 01355 _____ | Birth Death | Unknown | |
| | | | | | | | | | | [Death by: Unknown means] |

AMUR TIGER Studbook
(*Panthera tigris altaica*)

| Stud # | Sex | Birth Date | Sire | Dam | Location | Date | LocalID | Event | Rearing | Name |
|--------|-----|-------------|------|-----|--|---|--|--|---------|---------------------------|
| 848 | F | 18 Aug 1974 | 232 | 130 | NY BRONX | 18 Aug 1974 14 May 1991 | 741367 | Birth Death | Unknown | MARY |
| | | | | | | | | | | [Death by: Unknown means] |
| 855 | M | 23 Jun 1974 | 181 | 323 | CHICAGOLP | 23 Jun 1974 27 Jun 1974 | 2959 | Birth Death | Unknown | |
| | | | | | | | | | | [Death by: Unknown means] |
| 856 | F | 23 Jun 1974 | 181 | 323 | CHICAGOLP KNOXVILLE | 23 Jun 1974 29 Jan 1975 27 May 1989 | 2960 85 | Birth Transfer Death | Unknown | PETROUCHKA |
| | | | | | | | | | | [Death by: Unknown means] |
| 857 | M | 31 Jul 1974 | 181 | 195 | CHICAGOLP | 31 Jul 1974 31 Jul 1974 | 3014 | Birth Death | Unknown | |
| | | | | | | | | | | [Death by: Unknown means] |
| 858 | M | 31 Jul 1974 | 181 | 195 | CHICAGOLP | 31 Jul 1974 31 Jul 1974 | 3015 | Birth Death | Unknown | |
| | | | | | | | | | | [Death by: Unknown means] |
| 859 | F | 16 Sep 1974 | 262 | 263 | OKLAHOMA CENTERHIL | 16 Sep 1974 15 Apr 1976 8 Jan 1978 | 500517 | Birth Transfer Death | Unknown | NATASCHA |
| | | | | | | | | | | [Death by: Unknown means] |
| 860 | F | 16 Sep 1974 | 262 | 263 | OKLAHOMA CENTERHIL LOUISVILL | 16 Sep 1974 15 Apr 1976 17 Nov 1977 24 Jan 1983 | 500618 M10004 | Birth Transfer Transfer Death | Unknown | TANYA |
| | | | | | | | | | | [Death by: Unknown means] |
| 861 | M | 19 Oct 1974 | 358 | 326 | INDIANAPL RIVERVIEW | 19 Oct 1974 4 Oct 1975 | 202012 861 | Birth lft | Unknown | DMITRY |
| 862 | M | 19 Oct 1974 | 358 | 326 | INDIANAPL RIVERVIEW | 19 Oct 1974 4 Oct 1975 | 862 862 | Birth lft | Unknown | PETROV |
| 863 | M | 19 Oct 1974 | 358 | 326 | INDIANAPL RIVERVIEW ENGESSERS CHEHAW | 19 Oct 1974 4 Oct 1975 1 Jun 1978 8 Mar 1980 21 Sep 1990 | 202013 863 1 11 | Birth Transfer Transfer Transfer Death | Parent | LASKA |
| | | | | | | | | | | [Death by: Unknown means] |
| 864 | M | 26 Apr 1974 | 167 | 169 | PITTSBURG MEMPHIS LOUISVILL | 26 Apr 1974 25 Mar 1977 18 Feb 1983 14 Jan 1991 | 37 864 100755 | Birth Transfer Transfer Death | Unknown | VICTOR |
| | | | | | | | | | | [Death by: Unknown means] |
| 865 | M | 26 Apr 1974 | 167 | 169 | PITTSBURG MINNESOTA | 26 Apr 1974 8 Jul 1978 19 Aug 1978 | 38 731 | Birth Transfer Death | Unknown | VAQUERO |
| | | | | | | | | | | [Death by: Unknown means] |
| 866 | F | 26 Apr 1974 | 167 | 169 | PITTSBURG TOPEKA OMAHA TOPEKA OMAHA TOPEKA OMAHA TOPEKA MANHATTAN TOPEKA OMAHA | 26 Apr 1974 11 May 1978 12 May 1983 10 Nov 1983 19 Jan 1984 22 Mar 1984 1 May 1986 30 Jul 1986 20 Aug 1987 31 Aug 1989 7 Nov 1989 4 Apr 1990 | 39 001678 4372 001678 4372 001678 4372 001678 210887 001678 4372 | Birth Transfer Transfer Transfer Transfer Transfer Transfer Transfer Transfer Transfer Transfer Death | Unknown | VENUS |

AMUR TIGER Studbook
(*Panthera tigris altaica*)

| Stud # | Sex | Birth Date | Sire | Dam | Location | Date | LocalID | Event | Rearing | Name |
|--------|-----|-------------|------|-----|-----------------------------------|---|----------------|----------------------------|---------|---|
| 867 | M | 18 May 1974 | 167 | 168 | PITTSBURG | 18 May 1974 24 Nov 1974 | 34 | Birth Death | Unknown | KAHN |
| | | | | | | | | | | [Death by: Unknown means] |
| 868 | M | 18 May 1974 | 167 | 168 | PITTSBURG MINNESOTA | 18 May 1974 8 Jul 1978 8 Jul 1978 | 35 730 | Birth Transfer Death | Unknown | KARL |
| | | | | | | | | | | [Death by: Died in transit <input type="checkbox"/> Unknown <input type="checkbox"/> No necropsy planned] |
| 869 | F | 18 May 1974 | 167 | 168 | PITTSBURG TOPEKA | 18 May 1974 12 May 1978 4 May 1982 | 36 001778 | Birth Transfer Death | Unknown | KALA |
| | | | | | | | | | | [Death by: Unknown means] |
| 874 | M | 14 Jun 1974 | 161 | 69 | TORONTO NOELVILLE | 14 Jun 1974 15 May 1975 | 3460 | Birth lft | Unknown | TSAR |
| 875 | M | 14 Jun 1974 | 161 | 69 | TORONTO ROCKTON | 14 Jun 1974 4 May 1977 23 Apr 1980 | 3461 | Birth Transfer Death | Unknown | CHIMO |
| | | | | | | | | | | [Death by: Unknown means] |
| 876 | F | 14 Jun 1974 | 161 | 69 | TORONTO | 14 Jun 1974 11 Aug 1993 | 3463 | Birth Death | Unknown | AMBA |
| | | | | | | | | | | [Death by: Euthanasia (medical) <input type="checkbox"/> Unknown <input type="checkbox"/> Necropsy planned later] |
| 877 | F | 14 Jun 1974 | 161 | 69 | TORONTO NOELVILLE | 14 Jun 1974 15 May 1975 | 3464 | Birth lft | Unknown | ZENA |
| 878 | F | 28 Apr 1974 | 396 | 395 | PHILADELP | 28 Apr 1974 6 May 1974 | 6127 | Birth Death | Unknown | |
| | | | | | | | | | | [Death by: Unknown means] |
| 879 | M | 27 Sep 1974 | 396 | 395 | PHILADELP | 27 Sep 1974 24 Mar 1982 | 100143 | Birth Death | Unknown | MONTY |
| | | | | | | | | | | [Death by: Unknown means] |
| 880 | F | 27 Sep 1974 | 396 | 395 | PHILADELP UTICA | 27 Sep 1974 12 May 1976 26 Jul 1980 | 100144 1082 | Birth Transfer Death | Unknown | ELIZA |
| | | | | | | | | | | [Death by: Unknown means] |
| 881 | F | 27 Sep 1974 | 396 | 395 | PHILADELP BUFFALO WILD SAFA | 27 Sep 1974 23 Mar 1977 18 Jun 1985 | 100145 610 | Birth Transfer lft | Unknown | LAURA |
| 882 | ? | 27 Sep 1974 | 396 | 395 | PHILADELP | 27 Sep 1974 28 Sep 1974 | 10128 | Birth Death | Unknown | |
| | | | | | | | | | | [Death by: Unknown means] |
| 883 | M | 21 Oct 1974 | 419 | 353 | SEQUIM | 21 Oct 1974 | 883 | Birth | lft | Unknown |
| 884 | M | 21 Oct 1974 | 419 | 353 | SEQUIM | 21 Oct 1974 | 884 | Birth | lft | Unknown |
| 885 | F | 21 Oct 1974 | 419 | 353 | SEQUIM | 21 Oct 1974 21 Oct 1974 | 885 | Birth Death | Unknown | |
| | | | | | | | | | | [Death by: Unknown means] |
| 886 | F | 21 Oct 1974 | 419 | 353 | SEQUIM | 21 Oct 1974 21 Oct 1974 | 886 | Birth Death | Unknown | |
| | | | | | | | | | | [Death by: Unknown means] |
| 897 | F | 11 Mar 1974 | 187 | 188 | BATONROUG | 11 Mar 1974 3 Mar 1976 | M3 | Birth Death | Unknown | |
| | | | | | | | | | | [Death by: Unknown means] |

AMUR TIGER Studbook
(*Panthera tigris altaica*)

| Stud # | Sex | Birth Date | Sire | Dam | Location | Date | LocalID | Event | Rearing | Name |
|--|-----|-------------|------|------|------------------------------------|---|-------------------------|--|---------|-----------|
| 898 | F | 11 Mar 1974 | 187 | 188 | BATONROUG JACKSON | 11 Mar 1974 3 Mar 1976 24 Aug 1980 | M4 000383 | Birth Transfer Death | Unknown | REIN |
| [Death by: Infection associated <input type="checkbox"/> Incinerate <input type="checkbox"/> Urinary <input type="checkbox"/> Mechanical abnormality] | | | | | | | | | | |
| 899 | F | 11 Mar 1974 | 187 | 188 | BATONROUG GRND PRAI FERNDALE | 11 Mar 1974 ~ Jul 1980 19 Nov 1980 10 Oct 1987 | M5 _____ _____ | Birth Transfer Transfer Death | Unknown | |
| [Death by: Unknown means] | | | | | | | | | | |
| 900 | M | ~ Mar 1973 | WILD | WILD | ASIA NOVOSIBRK LEIPZIG | 24 Dec 1973 ~ Jan 1974 8 Jan 1975 17 Aug 1990 | NONE _____ M02199 | Capture Transfer Transfer Death | Unknown | IRKUT |
| [Death by: Unknown means] | | | | | | | | | | |
| 917 | M | 22 May 1974 | 332 | 333 | MOSCOW SANDIEGOZ | 22 May 1974 26 Aug 1975 26 Aug 1975 | _____ 000917 | Birth Transfer Death | Unknown | BAIKAL |
| [Death by: Unknown means] | | | | | | | | | | |
| 918 | M | ~ 1966 | WILD | WILD | RUSSIA KAUNAS ROSTOV | ~ Jun 1968 12 Aug 1968 28 Aug 1969 28 Mar 1975 | NONE K9012 _____ | Capture Transfer Transfer Death | Parent | URANAS |
| [Death by: Unknown means] | | | | | | | | | | |
| 923 | M | ~ 1969 | WILD | WILD | ASIA ALMA-ATA | ~ May 1970 24 May 1970 10 Feb 1981 | NONE _____ | Capture Transfer Death | Unknown | BARKHAT |
| [Death by: Unknown means] | | | | | | | | | | |
| 924 | F | ~ 1969 | WILD | WILD | ASIA ALMA-ATA | ~ May 1970 24 May 1970 31 Aug 1982 | NONE _____ | Capture Transfer Death | Unknown | MURKA |
| [Death by: Unknown means] | | | | | | | | | | |
| 928 | F | 30 Jun 1974 | 923 | 924 | ALMA-ATA | 30 Jun 1974 15 May 1989 | _____ | Birth Death | Unknown | METELITSA |
| [Death by: Unknown means] | | | | | | | | | | |
| 948 | F | 15 Mar 1974 | 129 | 35 | SAN FRAN KNOXVILLE MILWAUKEE | 15 Mar 1974 6 May 1975 21 Jul 1980 28 Jul 1987 | 17413 83 2231 | Birth Transfer Transfer Death | Unknown | TROIKA |
| [Death by: Unknown means] | | | | | | | | | | |
| 949 | F | 20 Dec 1974 | 427 | 429 | COLUMBIA | 20 Dec 1974 24 Jan 1976 | 550234 | Birth Death | Unknown | KARELIA |
| [Death by: Unknown means] | | | | | | | | | | |
| 950 | F | 20 Dec 1974 | 427 | 429 | COLUMBIA BIRMINGHM | 20 Dec 1974 30 Nov 1977 10 Sep 1982 | 550235 477 | Birth Transfer Death | Unknown | MARI |
| [Death by: Unknown means] | | | | | | | | | | |
| 951 | F | 20 Dec 1974 | 427 | 429 | COLUMBIA | 20 Dec 1974 25 Dec 1974 | 550233 | Birth Death | Unknown | |
| [Death by: Unknown means] | | | | | | | | | | |
| 980 | M | 27 Jul 1974 | 737 | 734 | MILWAUKEE | 27 Jul 1974 5 Nov 1974 | 1596 | Birth Death | Unknown | UDA |
| [Death by: Unknown means] | | | | | | | | | | |
| 981 | F | 27 Jul 1974 | 737 | 734 | MILWAUKEE | 27 Jul 1974 5 Aug 1992 | 1597 | Birth Death | Unknown | NEN |
| [Death by: Euthanasia (medical) <input type="checkbox"/> Unknown <input type="checkbox"/> Musculoskeletal <input type="checkbox"/> Unknown after necropsy] | | | | | | | | | | |

AMUR TIGER Studbook
(*Panthera tigris altaica*)

| Stud # | Sex | Birth Date | Sire | Dam | Location | Date | LocalID | Event | Rearing | Name |
|--------|-----|-------------|------|-----|---------------------------------|---|--------------------|--|---------|--|
| 982 | M | 31 Jul 1974 | 736 | 738 | MILWAUKEE JACKSON | 31 Jul 1974 25 Feb 1976 6 May 1978 | 1599 000379 | Birth Transfer Death | Unknown | TUFFY |
| | | | | | | | | | | [Death by: Unknown means] |
| 1017 | M | 20 May 1975 | 369 | 420 | FORTWORTH IEFS FORTWORTH | 20 May 1975 4 Dec 1992 12 May 1994 | 180 | Birth Transfer Death | Hand | ALEXANDER |
| | | | | | | | | | | [Death by: Euthanasia (medical) <input type="checkbox"/> Bury <input type="checkbox"/> No necropsy planned] |
| 1018 | M | 20 May 1975 | 369 | 420 | FORTWORTH UTICA PITTSBURG | 20 May 1975 14 Apr 1976 15 Nov 1983 3 Dec 1992 | 179 1081 311 | Birth Transfer Transfer Death | Unknown | NICHOLAS |
| | | | | | | | | | | [Death by: Euthanasia (medical) <input type="checkbox"/> Bury <input type="checkbox"/> No necropsy planned] |
| 1051 | ? | 4 Mar 1975 | 739 | 590 | ROCHESTER | 4 Mar 1975 4 Mar 1975 | 1051 | Birth Death | Parent | |
| | | | | | | | | | | [Death by: Unknown means] |
| 1052 | M | 5 Oct 1975 | 739 | 590 | ROCHESTER | 5 Oct 1975 6 Oct 1975 | 232 | Birth Death | Unknown | |
| | | | | | | | | | | [Death by: Unknown means] |
| 1053 | F | 5 Oct 1975 | 739 | 590 | ROCHESTER | 5 Oct 1975 6 Oct 1975 | 233 | Birth Death | Unknown | |
| | | | | | | | | | | [Death by: Unknown means] |
| 1068 | M | 30 Jul 1975 | 843 | 621 | CHICAGOLP SOUTH BEND | 30 Jul 1975 30 Jun 1976 8 Oct 1987 | 4352 404 | Birth Transfer Death | Unknown | IVAN |
| | | | | | | | | | | [Death by: Euthanasia (medical) <input type="checkbox"/> Unknown <input type="checkbox"/> Musculoskeletal <input type="checkbox"/> Unknown after necropsy] |
| 1069 | F | 30 Jul 1975 | 843 | 621 | CHICAGOLP SOUTH BEND | 30 Jul 1975 30 Jun 1976 18 Aug 1987 | 4353 402 | Birth Transfer Death | Unknown | CZARENA |
| | | | | | | | | | | [Death by: Euthanasia (medical) <input type="checkbox"/> Unknown <input type="checkbox"/> Reproductive <input type="checkbox"/> New growths/cancer] |
| 1070 | F | 30 Jul 1975 | 843 | 621 | CHICAGOLP SOUTH BEND | 30 Jul 1975 30 Jun 1976 7 Feb 1983 | 4354 403 | Birth Transfer Death | Unknown | KATRINA |
| | | | | | | | | | | [Death by: Unknown means] |
| 1071 | M | 23 May 1975 | 415 | 371 | BROWNSVIL | 23 May 1975 7 Mar 1978 | 515 | Birth Death | Unknown | |
| | | | | | | | | | | [Death by: Unknown means] |
| 1076 | M | 24 May 1975 | 842 | 844 | STONEHAM | 24 May 1975 22 Sep 1975 | 208 | Birth Death | Unknown | OMAR |
| | | | | | | | | | | [Death by: Unknown means] |
| 1077 | M | 21 Jun 1975 | 737 | 734 | MILWAUKEE | 21 Jun 1975 1 Nov 1996 | 1697 | Birth Death | Parent | BORZYA |
| | | | | | | | | | | [Death by: Euthanasia (medical) <input type="checkbox"/> Given to an institution: MILWAUKEE PUBLIC MUSEUM <input type="checkbox"/> Unknown (after necropsy)] |
| 1078 | F | 21 Jun 1975 | 737 | 734 | MILWAUKEE | 21 Jun 1975 13 Nov 1990 | 1698 | Birth Death | Unknown | AMGA |
| | | | | | | | | | | [Death by: Anesth/Restraint assoc <input type="checkbox"/> Unknown <input type="checkbox"/> No necropsy planned] |
| 1079 | F | 21 Jun 1975 | 737 | 734 | MILWAUKEE CHICAGOBR | 21 Jun 1975 26 May 1981 11 Apr 1996 | 1699 24599 | Birth Transfer Death | Parent | LENA |
| | | | | | | | | | | [Death by: Euthanasia (medical) <input type="checkbox"/> Unknown <input type="checkbox"/> Urinary <input type="checkbox"/> Unknown after necropsy] |
| 1080 | F | 21 Jun 1975 | 737 | 734 | MILWAUKEE | 21 Jun 1975 19 Jan 1996 | 1700 | Birth Death | Parent | UL'YA |
| | | | | | | | | | | [Death by: Euthanasia (medical) <input type="checkbox"/> Unknown <input type="checkbox"/> No necropsy planned] |

AMUR TIGER Studbook
(*Panthera tigris altaica*)

| Stud # | Sex | Birth Date | Sire | Dam | Location | Date | LocalID | Event | Rearing | Name |
|--------|-----|-------------|------|-----|---------------------------------|--|--------------------------|--|---------|----------|
| 1081 | M | 19 Jun 1975 | 349 | 418 | LOUISVILL BROWNSVIL | 19 Jun 1975 25 Jan 1984 20 Nov 1985 | 100135 2152 | Birth Transfer Death | Unknown | SERGEI |
| | | | | | | | | [Death by: Unknown means] | | |
| 1082 | M | 19 Jun 1975 | 349 | 418 | LOUISVILL | 19 Jun 1975 7 Jul 1975 | M10005 | Birth Death | Unknown | |
| | | | | | | | | [Death by: Unknown means] | | |
| 1083 | M | 12 Jul 1975 | 746 | 747 | SANDIEGOZ | 12 Jul 1975 12 Jul 1975 | 001083 | Birth Death | Unknown | |
| | | | | | | | | [Death by: Unknown means] | | |
| 1084 | F | 12 Jul 1975 | 746 | 747 | SANDIEGOZ | 12 Jul 1975 12 Jul 1975 | 001084 | Birth Death | Unknown | |
| | | | | | | | | [Death by: Unknown means] | | |
| 1086 | M | 23 Apr 1975 | 187 | 188 | BATONROUG LUFKIN | 23 Apr 1975 24 Jul 1975 25 May 1991 | M172 1086 | Birth Transfer Death | Unknown | BORIS |
| | | | | | | | | [Death by: Unknown means] | | |
| 1087 | F | 23 Apr 1975 | 187 | 188 | BATONROUG LUFKIN | 23 Apr 1975 24 Jul 1975 5 Mar 1990 | M173 1087 | Birth Transfer Death | Unknown | TANYA |
| | | | | | | | | [Death by: Unknown means] | | |
| 1088 | M | 5 Apr 1975 | 232 | 313 | NY BRONX | 5 Apr 1975 5 Apr 1975 | 01594 | Birth Death | Unknown | |
| | | | | | | | | [Death by: Unknown means] | | |
| 1108 | F | 18 Mar 1975 | 262 | 263 | OKLAHOMA TEL AVIV LEIPZIG | 18 Mar 1975 23 Oct 1975 16 Jun 1977 16 Feb 1979 | 438319 1108 M02217 | Birth Transfer Transfer Death | Unknown | ILCHURA |
| | | | | | | | | [Death by: Unknown means] | | |
| 1109 | F | 18 Mar 1975 | 262 | 263 | OKLAHOMA RAMAT GAN | 18 Mar 1975 23 Oct 1975 19 Mar 1990 | 438420 750058 | Birth Transfer Death | Unknown | SOPHIE |
| | | | | | | | | [Death by: Unknown means] | | |
| 1110 | M | 8 Sep 1975 | 262 | 263 | OKLAHOMA | 8 Sep 1975 8 Sep 1975 | 4964 | Birth Death | Unknown | |
| | | | | | | | | [Death by: Unknown means] | | |
| 1111 | F | 8 Sep 1975 | 262 | 263 | OKLAHOMA | 8 Sep 1975 18 Sep 1975 | 4965 | Birth Death | Unknown | |
| | | | | | | | | [Death by: Unknown means] | | |
| 1112 | F | 11 Sep 1973 | 202 | 209 | EDMONTON ST JOHN | 11 Sep 1973 17 Aug 1974 2 Jun 1985 | 1112 1112 | Birth Transfer Death | Unknown | SHADRACK |
| | | | | | | | | [Death by: Unknown means] | | |
| 1113 | F | 11 Sep 1973 | 202 | 209 | EDMONTON ST JOHN | 11 Sep 1973 17 Aug 1974 19 Apr 1990 | 1113 1113 | Birth Transfer Death | Unknown | MIASHACK |
| | | | | | | | | [Death by: Unknown means] | | |
| 1114 | F | 5 Aug 1974 | 218 | 212 | EDMONTON | 5 Aug 1974 | 1114 | Birth ltf | Unknown | KATI |
| 1115 | M | 23 Oct 1974 | 202 | 208 | EDMONTON | 23 Oct 1974 | 1115 | Birth ltf | Unknown | ZEUSS |
| 1116 | M | 15 May 1975 | 202 | 209 | EDMONTON | 15 May 1975 | 1116 | Birth ltf | Unknown | SABO |
| 1117 | M | 15 May 1975 | 202 | 209 | EDMONTON | 15 May 1975 | 1117 | Birth ltf | Unknown | TUKO |

AMUR TIGER Studbook
(*Panthera tigris altaica*)

| Stud # | Sex | Birth Date | Sire | Dam | Location | Date | LocalID | Event | Rearing | Name |
|--------|-----|-------------|------|------|------------------------------------|--|----------------------------------|--|---------|--------------|
| 1118 | F | 15 May 1975 | 202 | 209 | EDMONTON | 15 May 1975 | 1118 | Birth ltf | Unknown | SALI |
| 1119 | F | 15 May 1975 | 202 | 209 | EDMONTON MANITOBA | 15 May 1975 31 Jan 1976 | 1119 1119 | Birth ltf | Unknown | RELZ |
| 1120 | F | 15 May 1975 | 202 | 209 | EDMONTON | 15 May 1975 | 1120 | Birth ltf | Unknown | KOZA |
| 1121 | M | 10 Aug 1975 | 202 | 212 | EDMONTON | 10 Aug 1975 | 1121 | Birth ltf | Unknown | IVEL |
| 1122 | F | 10 Aug 1975 | 202 | 212 | EDMONTON | 10 Aug 1975 | 1122 | Birth ltf | Unknown | TARA |
| 1123 | F | 10 Aug 1975 | 202 | 212 | EDMONTON | 10 Aug 1975 | 1123 | Birth ltf | Unknown | MINZI |
| 1126 | F | 11 Aug 1975 | 697 | 698 | TALLIN LEIPZIG | 11 Aug 1975 9 Nov 1976 11 Aug 1992 | M00310 | Birth Transfer Death | Unknown | VIRVE |
| | | | | | [Death by: Unknown means] | | | | | |
| 1129 | M | ~ 1951 | WILD | WILD | ASIA MOSCOW ROSTOV | ~ 1951 ~ 1951 15 Jan 1960 30 Nov 1969 | NONE 1129 | Capture Transfer Transfer Death | Unknown | ACHILL |
| | | | | | [Death by: Unknown means] | | | | | |
| 1130 | F | ???? | WILD | WILD | ASIA CIRCUS ROSTOV CIRCUS | ???? ???? ~ 1960 ~ 1964 | NONE _____ | Capture Transfer Transfer ltf | Unknown | NAIDA |
| 1131 | F | 11 May 1962 | 1129 | 1130 | ROSTOV | 11 May 1962 19 Aug 1970 | _____ | Birth Death | Unknown | NAIDA II |
| | | | | | [Death by: Unknown means] | | | | | |
| 1132 | F | 10 Jul 1968 | 1129 | 1131 | ROSTOV BAKU TASHKENT | 10 Jul 1968 19 Nov 1975 ~ Nov 1977 ~ 1983 | _____ _____ _____ _____ | Birth Transfer Transfer Death | Unknown | TSCHARA=ANJU |
| | | | | | [Death by: Unknown means] | | | | | |
| 1134 | M | 13 Apr 1975 | 918 | 1132 | ROSTOV | 13 Apr 1975 23 Feb 1991 | _____ | Birth Death | Unknown | URAN II |
| | | | | | [Death by: Unknown means] | | | | | |
| 1140 | F | ~ 1974 | WILD | WILD | NOVOSIBRK EKATERINB | 1 Sep 1974 15 Mar 1987 15 Mar 1987 | NONE _____ _____ | Capture Transfer Death | Unknown | GEBA |
| | | | | | [Death by: Unknown means] | | | | | |
| 1141 | F | 27 Nov 1975 | 260 | 261 | COLO SPRG | 27 Nov 1975 3 Dec 1975 | _____ | Birth Death | Unknown | |
| | | | | | [Death by: Unknown means] | | | | | |
| 1142 | F | ~ Apr 1975 | WILD | WILD | RUSSIA ROSTOV | ~ Jan 1976 7 Jan 1976 19 Sep 1988 | NONE _____ _____ | Capture Transfer Death | Parent | WAKA |
| | | | | | [Death by: Unknown means] | | | | | |
| 1145 | M | 27 Feb 1976 | 739 | 590 | ROCHESTER | 27 Feb 1976 29 Feb 1976 | _____ | Birth Death | Unknown | |
| | | | | | [Death by: Unknown means] | | | | | |
| 1146 | M | 28 Feb 1976 | 739 | 590 | ROCHESTER | 28 Feb 1976 28 Feb 1976 | _____ | Birth Death | Unknown | |
| | | | | | [Death by: Unknown means] | | | | | |

AMUR TIGER Studbook
(*Panthera tigris altaica*)

| Stud # | Sex | Birth Date | Sire | Dam | Location | Date | LocalID | Event | Rearing | Name |
|---------------------------|-----|-------------|------|------|----------------------------|--|---------------------|--|---------|--------------|
| 1147 | F | 28 Feb 1976 | 739 | 590 | ROCHESTER LOUISVILL | 28 Feb 1976 29 Sep 1977 31 Mar 1989 | _____ | Birth Transfer Death | Unknown | MORGANA=BABE |
| [Death by: Unknown means] | | | | | | | | | | |
| 1148 | M | ~ 1933 | WILD | WILD | ASIA HAMBURG DETROIT | ~ 1933 ~ 1933 19 May 1934 21 Sep 1941 | NONE 1148 114 | Capture Transfer Transfer Death | Unknown | EMIL |
| [Death by: Unknown means] | | | | | | | | | | |
| 1149 | F | ~ 1935 | WILD | WILD | ASIA L RUHE DETROIT | ~ 1935 ~ 1936 29 May 1936 16 Oct 1942 | NONE _____ | Capture Transfer Transfer Death | Unknown | QUEENIE II |
| [Death by: Unknown means] | | | | | | | | | | |
| 1150 | F | ~ 1935 | WILD | WILD | ASIA L RUHE DETROIT | ~ 1935 ~ 1936 29 May 1936 4 Nov 1943 | NONE _____ | Capture Transfer Transfer Death | Unknown | OLGA |
| [Death by: Unknown means] | | | | | | | | | | |
| 1151 | M | 9 Jul 1938 | 1148 | 1149 | DETROIT CHICAGOLP | 9 Jul 1938 26 Jan 1942 ~ Feb 1942 | 119 _____ | Birth Transfer Death | Unknown | |
| [Death by: Unknown means] | | | | | | | | | | |
| 1152 | F | 9 Jul 1938 | 1148 | 1149 | DETROIT | 9 Jul 1938 2 Mar 1953 | 120 | Birth Death | Unknown | QUEENIE III |
| [Death by: Unknown means] | | | | | | | | | | |
| 1153 | F | 9 Jul 1938 | 1148 | 1149 | DETROIT CHICAGOLP | 9 Jul 1938 26 Jan 1942 ~ Feb 1942 | 121 _____ | Birth Transfer Death | Unknown | |
| [Death by: Unknown means] | | | | | | | | | | |
| 1154 | M | 12 Jan 1940 | 1148 | 1150 | DETROIT | 12 Jan 1940 18 Nov 1949 | _____ | Birth Death | Unknown | IVAN I |
| [Death by: Unknown means] | | | | | | | | | | |
| 1155 | F | 9 Apr 1940 | 1148 | 1152 | DETROIT | 9 Apr 1940 5 May 1955 | _____ | Birth Death | Unknown | BETTY |
| [Death by: Unknown means] | | | | | | | | | | |
| 1156 | F | 9 Apr 1940 | 1148 | 1152 | DETROIT | 9 Apr 1940 4 Apr 1953 | _____ | Birth Death | Unknown | NELLY II |
| [Death by: Unknown means] | | | | | | | | | | |
| 1157 | M | 20 Mar 1941 | 1148 | 1152 | DETROIT NEVADA (OH) | 20 Mar 1941 2 Mar 1942 ~ Mar 1942 | _____ | Birth Transfer Death | Unknown | |
| [Death by: Unknown means] | | | | | | | | | | |
| 1158 | F | 20 Mar 1941 | 1148 | 1152 | DETROIT NEVADA (OH) | 20 Mar 1941 2 Mar 1942 ~ Mar 1942 | _____ | Birth Transfer Death | Unknown | |
| [Death by: Unknown means] | | | | | | | | | | |
| 1159 | F | 9 Sep 1948 | 1154 | 1156 | DETROIT | 9 Sep 1948 6 Jul 1949 | _____ | Birth Death | Unknown | BORSCH |
| [Death by: Unknown means] | | | | | | | | | | |
| 1160 | F | 9 Sep 1948 | 1154 | 1156 | DETROIT | 9 Sep 1948 15 Jan 1958 | _____ | Birth Death | Unknown | SHER |
| [Death by: Unknown means] | | | | | | | | | | |

AMUR TIGER Studbook
(*Panthera tigris altaica*)

| Stud # | Sex | Birth Date | Sire | Dam | Location | Date | LocalID | Event | Rearing | Name |
|--------|-----|-------------|------|------|----------------------|--|--------------|----------------------------|---------|--|
| 1161 | M | 5 Jun 1949 | 1154 | 1152 | DETROIT | 5 Jun 1949 8 Feb 1963 | _____ | Birth Death | Unknown | TAGH |
| | | | | | | | | | | [Death by: Unknown means] |
| 1162 | F | 5 Jun 1949 | 1154 | 1152 | DETROIT ST LOUIS | 5 Jun 1949 26 Jul 1950 1 Aug 1950 | 131 1162 | Birth Transfer Death | Unknown | VODKA |
| | | | | | | | | | | [Death by: Unknown means] |
| 1163 | M | ~ 1943 | UNK | UNK | UNKNOWN DETROIT | ~ 1943 28 May 1950 13 May 1957 | _____ 127 | Birth Transfer Death | Unknown | CHIEF |
| | | | | | | | | | | [Death by: Unknown means] |
| 1164 | F | 19 Apr 1954 | 1163 | 1160 | DETROIT | 19 Apr 1954 30 Jan 1968 | _____ | Birth Death | Unknown | CZARINA I |
| | | | | | | | | | | [Death by: Unknown means] |
| 1165 | F | 3 Sep 1954 | 1163 | 1160 | DETROIT | 3 Sep 1954 18 Sep 1973 | _____ | Birth Death | Unknown | TANYA |
| | | | | | | | | | | [Death by: Unknown means] |
| 1166 | F | 17 Jul 1956 | 1163 | 1160 | DETROIT | 17 Jul 1956 26 Dec 1961 | _____ | Birth Death | Unknown | ANNYA |
| | | | | | | | | | | [Death by: Unknown means] |
| 1167 | M | 7 Sep 1966 | 135 | 1165 | DETROIT | 7 Sep 1966 3 Nov 1982 | _____ | Birth Death | Unknown | NICK |
| | | | | | | | | | | [Death by: Euthanasia (medical) <input type="checkbox"/> Unknown <input type="checkbox"/> No necropsy planned] |
| 1168 | M | 15 Feb 1968 | 135 | 1165 | DETROIT ATLANTA | 15 Feb 1968 24 Mar 1969 1 Jan 1975 | 153 1168 | Birth Transfer Death | Unknown | YURI |
| | | | | | | | | | | [Death by: Unknown means] |
| 1169 | M | 15 Feb 1968 | 135 | 1165 | DETROIT | 15 Feb 1968 20 May 1968 | _____ | Birth Death | Unknown | PETER |
| | | | | | | | | | | [Death by: Unknown means] |
| 1170 | F | 15 Feb 1968 | 135 | 1165 | DETROIT | 15 Feb 1968 18 Feb 1968 | _____ | Birth Death | Unknown | |
| | | | | | | | | | | [Death by: Unknown means] |
| 1171 | M | 1 Jul 1971 | 1167 | 266 | DETROIT | 1 Jul 1971 3 Nov 1982 | _____ | Birth Death | Unknown | BORIS II |
| | | | | | | | | | | [Death by: Euthanasia (medical) <input type="checkbox"/> Unknown <input type="checkbox"/> No necropsy planned] |
| 1172 | F | 1 Jul 1971 | 1167 | 266 | DETROIT | 1 Jul 1971 27 Mar 1985 | 510215 | Birth Death | Unknown | NATASHA |
| | | | | | | | | | | [Death by: Euthanasia (medical) <input type="checkbox"/> Unknown <input type="checkbox"/> No necropsy planned] |
| 1173 | F | 1 Jul 1971 | 1167 | 266 | DETROIT | 1 Jul 1971 27 Mar 1985 | 510216 | Birth Death | Unknown | ANNA SERAYA |
| | | | | | | | | | | [Death by: Euthanasia (medical) <input type="checkbox"/> Unknown <input type="checkbox"/> No necropsy planned] |
| 1174 | M | 15 Aug 1972 | 1167 | 266 | DETROIT CENTERHIL | 15 Aug 1972 4 Jan 1973 28 Jan 1973 | _____ | Birth Transfer Death | Unknown | |
| | | | | | | | | | | [Death by: Unknown means] |
| 1175 | M | 15 Aug 1972 | 1167 | 266 | DETROIT CENTERHIL | 15 Aug 1972 4 Jan 1973 29 Jan 1973 | _____ | Birth Transfer Death | Unknown | |
| | | | | | | | | | | [Death by: Unknown means] |
| 1176 | M | 15 Aug 1972 | 1167 | 266 | DETROIT SOUTHWICK | 15 Aug 1972 26 Jun 1973 | _____ | Birth ltf | Unknown | |

AMUR TIGER Studbook
(*Panthera tigris altaica*)

| Stud # | Sex | Birth Date | Sire | Dam | Location | Date | LocalID | Event | Rearing | Name |
|--------|-----|-------------|------|-----|-----------------------------------|--|-----------------------|--|---------|--|
| 1177 | F | 15 Aug 1972 | 1167 | 266 | DETROIT CENTERHIL | 15 Aug 1972 4 Jan 1973 29 Jan 1973 | _____ | Birth Transfer Death | Unknown | |
| | | | | | | | | | | [Death by: Unknown means] |
| 1178 | M | 18 May 1974 | 1167 | 266 | DETROIT TOYOTA | 18 May 1974 27 Apr 1979 13 Apr 1988 | _____ | Birth Transfer Death | Unknown | OMAR |
| | | | | | | | | | | [Death by: Unknown means] |
| 1179 | M | 18 May 1974 | 1167 | 266 | DETROIT | 18 May 1974 27 Mar 1985 | 510217 | Birth Death | Unknown | PRINCE |
| | | | | | | | | | | [Death by: Euthanasia (medical) <input type="checkbox"/> Unknown <input type="checkbox"/> No necropsy planned] |
| 1180 | F | 18 May 1974 | 1167 | 266 | DETROIT | 18 May 1974 27 Mar 1985 | 510214 | Birth Death | Unknown | SCHEHEREZADE |
| | | | | | | | | | | [Death by: Euthanasia (medical) <input type="checkbox"/> Unknown <input type="checkbox"/> No necropsy planned] |
| 1183 | M | 15 Jun 1976 | 427 | 429 | COLUMBIA | 15 Jun 1976 2 Dec 1976 | _____ | Birth Death | Unknown | BUREYA |
| | | | | | | | | | | [Death by: Unknown means] |
| 1184 | M | 15 Jun 1976 | 427 | 429 | COLUMBIA JACKSON LOUISVILL | 15 Jun 1976 24 Mar 1980 18 Nov 1991 26 Jan 1995 | _____ | Birth Transfer Transfer Death | Unknown | BIKIN |
| | | | | | | | 000783 101305 | | | [Death by: Unknown means] |
| 1185 | M | 4 Jul 1976 | 599 | 608 | PORTLAND | 4 Jul 1976 4 Jul 1976 | _____ | Birth Death | Unknown | |
| | | | | | | | | | | [Death by: Unknown means] |
| 1186 | M | 4 Jul 1976 | 599 | 608 | PORTLAND | 4 Jul 1976 4 Jul 1976 | _____ | Birth Death | Unknown | |
| | | | | | | | | | | [Death by: Unknown means] |
| 1187 | M | 4 Jul 1976 | 599 | 608 | PORTLAND HOGLE | 4 Jul 1976 7 Jun 1977 20 Oct 1994 | 1425 00929 | Birth Transfer Death | Unknown | CHYETVYERT |
| | | | | | | | | | | [Death by: Euthanasia (medical) <input type="checkbox"/> Unknown <input type="checkbox"/> Urinary <input type="checkbox"/> Unknown after necropsy] |
| 1205 | M | 8 Jul 1976 | 739 | 590 | ROCHESTER | 8 Jul 1976 8 Sep 1976 | _____ | Birth Death | Unknown | HERMES |
| | | | | | | | | | | [Death by: Unknown means] |
| 1206 | M | 8 Jul 1976 | 739 | 590 | ROCHESTER NAY AUG NY BRONX | 8 Jul 1976 17 Sep 1976 3 Sep 1985 13 Oct 1994 | 368 1206 851343 | Birth Transfer Transfer Death | Unknown | BALDER |
| | | | | | | | | | | [Death by: Euthanasia (medical) <input type="checkbox"/> Unknown <input type="checkbox"/> Urinary <input type="checkbox"/> Unknown after necropsy] |
| 1207 | F | 8 Jul 1976 | 739 | 590 | ROCHESTER NAY AUG BIRMINGHM | 8 Jul 1976 17 Sep 1976 17 Jun 1983 14 Dec 1991 | 366 1207 1094 | Birth Transfer Transfer Death | Unknown | ARADIA |
| | | | | | | | | | | [Death by: Euthanasia (medical) <input type="checkbox"/> Unknown <input type="checkbox"/> No necropsy planned] |
| 1224 | M | 19 Aug 1976 | 187 | 188 | BATONROUG | 19 Aug 1976 31 Aug 1976 | _____ | Birth Death | Unknown | |
| | | | | | | | | | | [Death by: Unknown means] |
| 1225 | F | 19 Aug 1976 | 187 | 188 | BATONROUG | 19 Aug 1976 31 Aug 1976 | _____ | Birth Death | Unknown | |
| | | | | | | | | | | [Death by: Unknown means] |

AMUR TIGER Studbook
(*Panthera tigris altaica*)

| Stud # | Sex | Birth Date | Sire | Dam | Location | Date | LocalID | Event | Rearing | Name |
|---------------------------|-----|-------------|------|------|--|---------------------------|---------|----------|---------|--------------|
| 1226 | F | 19 Aug 1976 | 187 | 188 | BATONROUG HOLIDAY | 19 Aug 1976 | | Birth | Unknown | |
| | | | | | | 19 Sep 1976 | | Transfer | | |
| | | | | | | 16 Jan 1977 | | Death | | |
| | | | | | | [Death by: Unknown means] | | | | |
| 1227 | F | 19 Aug 1976 | 187 | 188 | BATONROUG HOLIDAY | 19 Aug 1976 | | Birth | Unknown | |
| | | | | | | 16 Sep 1976 | | Transfer | | |
| | | | | | | 6 Jun 1978 | | Transfer | | |
| | | | | | | 26 Oct 1979 | | Transfer | | |
| | | | | | | 17 Mar 1986 | | Death | | |
| [Death by: Unknown means] | | | | | | | | | | |
| 1230 | M | 13 Sep 1957 | 1161 | 1164 | DETROIT | 13 Sep 1957 | | Birth | Unknown | ALEXIS I |
| | | | | | | 22 Nov 1957 | | Death | | |
| [Death by: Unknown means] | | | | | | | | | | |
| 1231 | M | 13 Sep 1957 | 1161 | 1164 | DETROIT | 13 Sep 1957 | | Birth | Unknown | BORIS I |
| | | | | | | 25 Sep 1967 | | Death | | |
| [Death by: Unknown means] | | | | | | | | | | |
| 1232 | M | 26 Jun 1958 | 1161 | 1165 | DETROIT | 26 Jun 1958 | | Birth | Unknown | IVAN II |
| | | | | | | 26 Dec 1961 | | Death | | |
| [Death by: Unknown means] | | | | | | | | | | |
| 1233 | ? | 26 Jun 1958 | 1161 | 1165 | DETROIT | 26 Jun 1958 | | Birth | Unknown | |
| | | | | | | 4 Jul 1958 | | Death | | |
| [Death by: Unknown means] | | | | | | | | | | |
| 1234 | M | 28 Apr 1959 | 1161 | 1164 | DETROIT CHICAGOLP SOUTHWICK CHICAGOLP | 28 Apr 1959 | | Birth | Unknown | ACE |
| | | | | | | 19 Oct 1959 | | Transfer | | |
| | | | | | | ~ 1973 | | Transfer | | |
| | | | | | | ~ 1974 | | lft | | |
| 1235 | F | 28 Apr 1959 | 1161 | 1164 | DETROIT CHICAGOLP SOUTHWICK CHICAGOLP | 28 Apr 1959 | | Birth | Unknown | ASA |
| | | | | | | 19 Oct 1959 | | Transfer | | |
| | | | | | | ~ 1973 | | Transfer | | |
| | | | | | | ~ 1974 | | lft | | |
| 1236 | F | 28 Apr 1959 | 1161 | 1164 | DETROIT MEMPHIS | 28 Apr 1959 | | Birth | Unknown | SHASTA |
| | | | | | | 1 Mar 1960 | | Transfer | | |
| | | | | | | 26 Dec 1974 | | Death | | |
| [Death by: Unknown means] | | | | | | | | | | |
| 1241 | M | 11 Oct 1976 | 463 | 69 | TORONTO ROCKTON | 11 Oct 1976 | | Birth | Unknown | GILIAK |
| | | | | | | 4 May 1977 | | Transfer | | |
| | | | | | | 17 Jan 1978 | | Death | | |
| [Death by: Unknown means] | | | | | | | | | | |
| 1242 | M | 27 Jun 1976 | 807 | 373 | SIOUX FAL | 27 Jun 1976 | | Birth | Unknown | PEDER THE GR |
| | | | | | | 22 Aug 1989 | | Death | | |
| [Death by: Unknown means] | | | | | | | | | | |
| 1243 | M | 27 Jun 1976 | 807 | 373 | SIOUX FAL BIRMINGHM | 27 Jun 1976 | | Birth | Unknown | PETER THE GR |
| | | | | | | 13 Apr 1977 | 415 | Transfer | | |
| | | | | | | 27 Dec 1990 | | Death | | |
| [Death by: Unknown means] | | | | | | | | | | |
| 1244 | F | 27 Jun 1976 | 807 | 373 | SIOUX FAL | 27 Jun 1976 | | Birth | Unknown | KADDIE THE G |
| | | | | | | 10 Oct 1976 | | Death | | |
| [Death by: Unknown means] | | | | | | | | | | |
| 1255 | M | 8 Jun 1976 | 349 | 418 | LOUISVILL | 8 Jun 1976 | | Birth | Unknown | |
| | | | | | | 10 Jul 1976 | | Death | | |
| [Death by: Unknown means] | | | | | | | | | | |
| 1271 | M | 17 Apr 1976 | 366 | 607 | ST PAUL | 17 Apr 1976 | | Birth | Unknown | |
| | | | | | | 17 Apr 1976 | | Death | | |
| [Death by: Unknown means] | | | | | | | | | | |

AMUR TIGER Studbook
(*Panthera tigris altaica*)

| Stud # | Sex | Birth Date | Sire | Dam | Location | Date | LocalID | Event | Rearing | Name |
|---|-----|-------------|------|-----|--|---|------------------------------------|--|---------|--------------|
| 1272 | M | 20 Aug 1976 | 366 | 607 | ST PAUL TOPEKA MANHATTAN TOPEKA | 20 Aug 1976 3 May 1978 20 Aug 1987 31 Aug 1989 23 Jun 1993 | 1460 000978 200887 000978 | Birth Transfer Transfer Transfer Death | Unknown | LEONID=LENNY |
| [Death by: Euthanasia (medical) <input type="checkbox"/> Given to an institution: FT. HAYS <input type="checkbox"/> Necropsy planned later] | | | | | | | | | | |
| 1276 | F | 16 Jun 1976 | 238 | 670 | CALGARY | 16 Jun 1976 7 Oct 1976 | | Birth Death | Unknown | |
| [Death by: Unknown means] | | | | | | | | | | |
| 1277 | F | 16 Jun 1976 | 238 | 670 | CALGARY | 16 Jun 1976 16 Jun 1976 | | Birth Death | Unknown | |
| [Death by: Unknown means] | | | | | | | | | | |
| 1278 | M | 9 Oct 1976 | 238 | 670 | CALGARY | 9 Oct 1976 9 Oct 1976 | | Birth Death | Unknown | |
| [Death by: Unknown means] | | | | | | | | | | |
| 1279 | M | 9 Oct 1976 | 238 | 670 | CALGARY | 9 Oct 1976 10 Oct 1976 | | Birth Death | Unknown | |
| [Death by: Unknown means] | | | | | | | | | | |
| 1280 | M | 9 Oct 1976 | 238 | 670 | CALGARY | 9 Oct 1976 10 Oct 1976 | | Birth Death | Unknown | |
| [Death by: Unknown means] | | | | | | | | | | |
| 1287 | M | 17 May 1974 | 415 | 416 | BROWNSVIL PUEBLA | 17 May 1974 10 Sep 1975 | 10 1287 | Birth lft | Hand | |
| 1288 | M | 17 May 1974 | 415 | 416 | BROWNSVIL PUEBLA | 17 May 1974 10 Sep 1975 | 11 1288 | Birth lft | Hand | |
| 1289 | F | 17 May 1974 | 415 | 416 | BROWNSVIL PUEBLA | 17 May 1974 10 Sep 1975 | 12 1289 | Birth lft | Hand | |
| 1290 | M | 13 Aug 1974 | 415 | 365 | BROWNSVIL PUEBLA | 13 Aug 1974 10 Sep 1975 | 107 1290 | Birth lft | Unknown | |
| 1291 | M | 13 Sep 1974 | 415 | 371 | BROWNSVIL PUEBLA | 13 Sep 1974 10 Sep 1975 | 108 1291 | Birth lft | Unknown | |
| 1292 | F | 7 Dec 1974 | 415 | 365 | BROWNSVIL PUEBLA | 7 Dec 1974 10 Sep 1975 | 462 1292 | Birth lft | Unknown | |
| 1293 | F | 7 Dec 1974 | 415 | 365 | BROWNSVIL PUEBLA | 7 Dec 1974 10 Sep 1975 | 463 1293 | Birth lft | Unknown | |
| 1294 | F | 7 Dec 1974 | 415 | 365 | BROWNSVIL PUEBLA | 7 Dec 1974 10 Sep 1975 | 464 1294 | Birth lft | Unknown | |
| 1295 | F | 22 Apr 1976 | 415 | 371 | BROWNSVIL MINNESOTA | 22 Apr 1976 22 Dec 1977 11 Mar 1987 | 687 180 | Birth Transfer Death | Unknown | SITKA |
| [Death by: Euthanasia (medical) <input type="checkbox"/> Unknown <input type="checkbox"/> Cardiovascular <input type="checkbox"/> New growths/cancer] | | | | | | | | | | |
| 1296 | F | 22 Apr 1976 | 415 | 371 | BROWNSVIL MINNESOTA OMAHA DETROIT | 22 Apr 1976 22 Dec 1977 24 May 1979 24 Apr 1984 28 Jul 1988 | 688 181 3326 1097 | Birth Transfer Transfer Transfer Death | Unknown | NATASHA=ANAS |
| [Death by: Unknown means] | | | | | | | | | | |
| 1303 | M | 12 Oct 1976 | 750 | 844 | ST LOUIS OMAHA | 12 Oct 1976 22 Mar 1977 28 Feb 1992 | 076013 2682 | Birth Transfer Death | Unknown | NIKOLAI |
| [Death by: Euthanasia (medical) <input type="checkbox"/> Unknown <input type="checkbox"/> No necropsy planned] | | | | | | | | | | |

AMUR TIGER Studbook
(*Panthera tigris altaica*)

| Stud # | Sex | Birth Date | Sire | Dam | Location | Date | LocalID | Event | Rearing | Name |
|--------|-----|-------------|------|------|-----------|-------------|---------|----------------|---------|---|
| 1304 | M | 12 Oct 1976 | 750 | 844 | ST LOUIS | 12 Oct 1976 | 076011 | Birth Death | Unknown | |
| | | | | | | | | | | [Death by: Unknown means] |
| 1305 | M | 12 Oct 1976 | 750 | 844 | ST LOUIS | 12 Oct 1976 | 076012 | Birth Death | Unknown | |
| | | | | | | | | | | [Death by: Unknown means] |
| 1306 | M | 8 Apr 1975 | 332 | 333 | MOSCOW | 8 Apr 1975 | | Birth | Unknown | RUSLAN |
| | | | | | BERLIN TP | 24 Jan 1976 | | Transfer | | |
| | | | | | MINNESOTA | 4 Dec 1981 | 2832 | Transfer | | |
| | | | | | | 29 Nov 1990 | | Death | | |
| | | | | | | | | | | [Death by: Euthanasia (medical) <input type="checkbox"/> Incinerate <input type="checkbox"/> Musculoskeletal <input type="checkbox"/> Unknown after necropsy] |
| 1308 | F | ~ 1975 | WILD | WILD | RUSSIA | ~ 1976 | NONE | Capture | Unknown | LONUSCHKA |
| | | | | | MOSCOW | 12 Jan 1976 | A00615 | Transfer | | |
| | | | | | ULYANOVSK | 4 Jul 1988 | | Transfer | | |
| | | | | | | 24 Jan 1992 | | Death | | |
| | | | | | | | | | | [Death by: Unknown means] |
| 1311 | M | ~ 1974 | WILD | WILD | RUSSIA | ~ Jan 1975 | NONE | Capture | Unknown | SHERKHAN |
| | | | | | ALMA-ATA | 1 Feb 1975 | | Transfer | | |
| | | | | | FRUNZE | 2 Mar 1990 | | ltf | | |
| 1312 | M | 10 Aug 1976 | 923 | 924 | ALMA-ATA | 10 Aug 1976 | | Birth | Unknown | OGONJOK |
| | | | | | BERLIN TP | 17 Mar 1977 | | Transfer | | |
| | | | | | | 12 Apr 1995 | | Death | | |
| | | | | | | | | | | [Death by: Unknown means] |
| 1327 | F | 6 May 1977 | 187 | 188 | BATONROUG | 6 May 1977 | M363 | Birth | Unknown | |
| | | | | | MINNESOTA | 26 Jun 1978 | 713 | Transfer | | |
| | | | | | | 24 Oct 1978 | | Death | | |
| | | | | | | | | | | [Death by: Euthanasia (medical) <input type="checkbox"/> Unknown <input type="checkbox"/> Unknown (after necropsy)] |
| 1328 | F | 6 May 1977 | 187 | 188 | BATONROUG | 6 May 1977 | M364 | Birth | Unknown | |
| | | | | | MINNESOTA | 26 Jun 1978 | 712 | Transfer | | |
| | | | | | | 6 Sep 1984 | | Death | | |
| | | | | | | | | | | [Death by: Euthanasia (medical) <input type="checkbox"/> Unknown <input type="checkbox"/> Digestive <input type="checkbox"/> Bacterial] |
| 1420 | M | 20 Jan 1977 | 232 | 130 | NY BRONX | 20 Jan 1977 | 771006 | Birth | Unknown | JIMMY |
| | | | | | KNOXVILLE | 22 Jan 1979 | 394 | Transfer | | |
| | | | | | | 3 Mar 1993 | | Death | | |
| | | | | | | | | | | [Death by: Euthanasia (medical) <input type="checkbox"/> Unknown <input type="checkbox"/> Unknown (after necropsy)] |
| 1421 | M | 20 Jan 1977 | 232 | 130 | NY BRONX | 20 Jan 1977 | | Birth | Unknown | FRITZ |
| | | | | | CLEVELAND | 8 May 1981 | | Transfer | | |
| | | | | | | 14 Jan 1986 | | Death | | |
| | | | | | | | | | | [Death by: Unknown means] |
| 1422 | F | 16 Jun 1977 | 624 | 609 | CLEVELAND | 16 Jun 1977 | | Birth | Unknown | GRETCHEN |
| | | | | | MINNESOTA | 5 Apr 1978 | 368 | Transfer | | |
| | | | | | | 28 Apr 1988 | | Death | | |
| | | | | | | | | | | [Death by: Unknown means] |
| 1423 | F | 16 Jun 1977 | 624 | 609 | CLEVELAND | 16 Jun 1977 | | Birth | Unknown | |
| | | | | | | 19 Jun 1977 | | Death | | |
| | | | | | | | | | | [Death by: Unknown means] |
| 1424 | F | 18 May 1976 | 842 | 762 | STONEHAM | 18 May 1976 | | Birth | Unknown | SASHA |
| | | | | | HUBBARDST | 7 Apr 1981 | | Transfer | | |
| | | | | | FRANKLINP | 21 May 1981 | | Transfer | | |
| | | | | | STONEHAM | 22 Jan 1985 | | Transfer | | |
| | | | | | FRANKLINP | 17 Jan 1991 | | Transfer | | |
| | | | | | | 21 May 1991 | | Death | | |
| | | | | | | | | | | [Death by: Unknown means] |

AMUR TIGER Studbook
(*Panthera tigris altaica*)

| Stud # | Sex | Birth Date | Sire | Dam | Location | Date | LocalID | Event | Rearing | Name |
|--------|-----|-------------|------|-----|-----------|--|---------|----------------------------|---------|---|
| 1425 | F | 18 May 1976 | 842 | 762 | STONEHAM | 18 May 1976 29 May 1976 | _____ | Birth Death | Unknown | OLGA |
| | | | | | | | | | | [Death by: Unknown means] |
| 1426 | F | 13 Mar 1977 | 842 | 762 | STONEHAM | 13 Mar 1977 15 Sep 1978 | _____ | Birth Death | Unknown | FLUFFY |
| | | | | | | | | | | [Death by: Unknown means] |
| 1427 | F | 13 Mar 1977 | 842 | 762 | STONEHAM | 13 Mar 1977 | 236 | Birth | Unknown | TERROR=ALPHA |
| | | | | | MINNESOTA | 8 Jul 1978 | 732 | Transfer | | |
| | | | | | ST PAUL | 18 Dec 1980 | 0098 | Transfer | | |
| | | | | | MINNESOTA | 15 Nov 1983 | 732 | Transfer | | |
| | | | | | | 11 Sep 1992 | | Death | | |
| | | | | | | | | | | [Death by: Euthanasia (medical) <input type="checkbox"/> Incinerate <input type="checkbox"/> Generalized <input type="checkbox"/> Unknown after necropsy] |
| 1428 | F | 13 Mar 1977 | 842 | 762 | STONEHAM | 13 Mar 1977 28 Aug 1977 | _____ | Birth Death | Unknown | SKINNY |
| | | | | | | | | | | [Death by: Unknown means] |
| 1429 | M | 21 Feb 1977 | 750 | 844 | ST LOUIS | 21 Feb 1977 24 Feb 1977 | 077000 | Birth Death | Unknown | |
| | | | | | | | | | | [Death by: Unknown means] |
| 1430 | M | 21 Feb 1977 | 750 | 844 | ST LOUIS | 21 Feb 1977 27 Feb 1977 | 077001 | Birth Death | Unknown | |
| | | | | | | | | | | [Death by: Unknown means] |
| 1431 | F | 30 Jun 1977 | 750 | 844 | ST LOUIS | 30 Jun 1977 | 077004 | Birth | Parent | BETA |
| | | | | | MINNESOTA | 26 Jun 1978 | 710 | Transfer | | |
| | | | | | ST PAUL | 18 Dec 1980 | 0099 | Transfer | | |
| | | | | | | 12 Dec 1994 | | Death | | |
| | | | | | | | | | | [Death by: Euthanasia (medical) <input type="checkbox"/> Unknown <input type="checkbox"/> Reproductive <input type="checkbox"/> New growths/cancer] |
| 1432 | F | 30 Jun 1977 | 750 | 844 | ST LOUIS | 30 Jun 1977 26 Jun 1978 7 Feb 1990 | 077005 | Birth Transfer Death | Unknown | |
| | | | | | MINNESOTA | | | | | [Death by: Unknown means] |
| 1433 | F | 18 Jun 1977 | 349 | 418 | LOUISVILL | 18 Jun 1977 28 Jun 1977 | _____ | Birth Death | Unknown | |
| | | | | | | | | | | [Death by: Unknown means] |
| 1434 | F | 18 Jun 1977 | 349 | 418 | LOUISVILL | 18 Jun 1977 2 Jul 1977 | _____ | Birth Death | Unknown | |
| | | | | | | | | | | [Death by: Unknown means] |
| 1435 | F | 18 Jun 1977 | 349 | 418 | LOUISVILL | 18 Jun 1977 3 Jul 1977 | _____ | Birth Death | Unknown | |
| | | | | | | | | | | [Death by: Unknown means] |
| 1452 | ? | 30 May 1977 | 807 | 373 | SIOUX FAL | 30 May 1977 4 Jun 1977 | _____ | Birth Death | Unknown | |
| | | | | | | | | | | [Death by: Unknown means] |
| 1453 | M | 30 May 1977 | 807 | 373 | SIOUX FAL | 30 May 1977 | _____ | Birth | Unknown | SABATH |
| | | | | | KRAFT GF | 17 Sep 1977 | _____ | ltf | | |
| 1454 | M | 30 May 1977 | 807 | 373 | SIOUX FAL | 30 May 1977 | T58 | Birth | Unknown | TASH |
| | | | | | MARBLE HI | 22 Oct 1977 | _____ | ltf | | |
| 1455 | ? | 13 Oct 1977 | 807 | 373 | SIOUX FAL | 13 Oct 1977 15 Oct 1977 | _____ | Birth Death | Unknown | |
| | | | | | | | | | | [Death by: Unknown means] |
| 1456 | M | 13 Oct 1977 | 807 | 373 | SIOUX FAL | 13 Oct 1977 | T60 | Birth | Unknown | SHANTU |
| | | | | | CLEARLAKE | 21 Jan 1978 | _____ | ltf | | |

AMUR TIGER Studbook
(*Panthera tigris altaica*)

| Stud # | Sex | Birth Date | Sire | Dam | Location | Date | LocalID | Event | Rearing | Name |
|--------|-----|-------------|------|-----|---|--|---------------|--|---------|---------------------------|
| 1457 | M | 2 Sep 1977 | 260 | 261 | COLO SPRG | 2 Sep 1977 4 Sep 1977 | _____ | Birth Death | Unknown | |
| | | | | | | | | | | [Death by: Unknown means] |
| 1469 | M | 31 Mar 1977 | 366 | 607 | ST PAUL | 31 Mar 1977 15 Apr 1977 | _____ | Birth Death | Unknown | ZHIUAGO |
| | | | | | | | | | | [Death by: Unknown means] |
| 1470 | M | 31 Mar 1977 | 366 | 607 | ST PAUL RACINE | 31 Mar 1977 ~ Dec 1977 | _____ | Birth lft | Unknown | JOSEF |
| 1471 | M | 31 Mar 1977 | 366 | 607 | ST PAUL RACINE | 31 Mar 1977 ~ Dec 1977 | _____ | Birth lft | Unknown | BORIS |
| 1472 | F | 31 Mar 1977 | 366 | 607 | ST PAUL | 31 Mar 1977 15 Apr 1977 | _____ | Birth Death | Unknown | NATASHA |
| | | | | | | | | | | [Death by: Unknown means] |
| 1473 | M | 27 May 1977 | 527 | 520 | WINNIPEG | 27 May 1977 27 May 1977 | _____ | Birth Death | Unknown | |
| | | | | | | | | | | [Death by: Unknown means] |
| 1474 | F | 27 May 1977 | 527 | 520 | WINNIPEG | 27 May 1977 27 May 1977 | _____ | Birth Death | Unknown | |
| | | | | | | | | | | [Death by: Unknown means] |
| 1475 | M | 5 Oct 1977 | 527 | 520 | WINNIPEG | 5 Oct 1977 5 Oct 1977 | _____ | Birth Death | Unknown | |
| | | | | | | | | | | [Death by: Unknown means] |
| 1476 | F | 5 Oct 1977 | 527 | 520 | WINNIPEG | 5 Oct 1977 14 May 1980 | _____ | Birth Death | Unknown | DASHKA |
| | | | | | | | | | | [Death by: Unknown means] |
| 1477 | M | 4 Mar 1978 | 739 | 590 | ROCHESTER | 4 Mar 1978 4 Mar 1978 | _____ | Birth Death | Unknown | |
| | | | | | | | | | | [Death by: Unknown means] |
| 1478 | M | 6 Mar 1978 | 739 | 590 | ROCHESTER GRND PRAI | 6 Mar 1978 16 May 1978 | 790 _____ | Birth lft | Unknown | YMIR |
| 1479 | M | 7 Mar 1978 | 739 | 590 | ROCHESTER | 7 Mar 1978 7 Mar 1978 | _____ | Birth Death | Unknown | |
| | | | | | | | | | | [Death by: Unknown means] |
| 1480 | F | 13 Apr 1978 | 187 | 188 | BATONROUG | 13 Apr 1978 13 Apr 1978 | _____ | Birth Death | Unknown | |
| | | | | | | | | | | [Death by: Unknown means] |
| 1481 | F | 13 Apr 1978 | 187 | 188 | BATONROUG | 13 Apr 1978 13 Apr 1978 | _____ | Birth Death | Unknown | |
| | | | | | | | | | | [Death by: Unknown means] |
| 1482 | F | 13 Apr 1978 | 187 | 188 | BATONROUG LANSING | 13 Apr 1978 11 Dec 1978 | M506 _____ | Birth lft | Unknown | |
| 1488 | M | 16 Apr 1978 | 551 | 741 | MILWAUKEE MINNESOTA TOKYO (KAL) | 16 Apr 1978 31 Oct 1978 26 Oct 1979 10 Apr 1982 | _____ | Birth Transfer Transfer Death | Unknown | KEZHMA |
| | | | | | | | | | | [Death by: Unknown means] |
| 1489 | M | 16 Apr 1978 | 551 | 741 | MILWAUKEE MINNESOTA TOKYO (KAL) SUSONO P | 16 Apr 1978 31 Oct 1978 4 Jun 1979 26 Oct 1979 12 Dec 1988 | _____ | Birth Transfer Transfer Transfer Death | Unknown | TURA |
| | | | | | | | | | | [Death by: Unknown means] |

AMUR TIGER Studbook
(*Panthera tigris altaica*)

| Stud # | Sex | Birth Date | Sire | Dam | Location | Date | LocalID | Event | Rearing | Name |
|---------------------------|-----|-------------|------|-----|--|-------------|---------|----------|---------|------------|
| 1490 | F | 16 Apr 1978 | 551 | 741 | MILWAUKEE | 16 Apr 1978 | 2032 | Birth | Unknown | MOYAVA |
| | | | | | MINNESOTA | 31 Oct 1978 | 866 | Transfer | | |
| | | | | | TOKYO (KAL | 26 Oct 1979 | _____ | Transfer | | |
| | | | | | DEALER | 28 Jan 1985 | _____ | Transfer | | |
| | | | | | BEIJING | 15 Feb 1988 | _____ | Transfer | | |
| | | | | | HARBIN | 28 Feb 1988 | _____ | lft | | |
| 1503 | M | 17 May 1977 | 238 | 670 | CALGARY | 17 May 1977 | _____ | Birth | Unknown | CHEREKAHN |
| | | | | | ST FELICI | 30 May 1986 | _____ | Transfer | | |
| | | | | | | 20 Feb 1990 | _____ | Death | | |
| | | | | | [Death by: Unknown means] | | | | | |
| 1504 | M | 17 May 1977 | 238 | 670 | CALGARY | 17 May 1977 | 100854 | Birth | Unknown | SHIKAR |
| | | | | | EDMONTON | 22 Jan 1992 | 100490 | Transfer | | |
| | | | | | | 25 Jul 1995 | _____ | Death | | |
| | | | | | [Death by: Euthanasia (medical) <input type="checkbox"/> Unknown <input type="checkbox"/> Musculoskeletal <input type="checkbox"/> Unknown after necropsy] | | | | | |
| 1505 | F | 17 May 1977 | 238 | 670 | CALGARY | 17 May 1977 | _____ | Birth | Unknown | SHANNARA |
| | | | | | ROCKTON | 19 Jun 1979 | _____ | Transfer | | |
| | | | | | | 27 Feb 1981 | _____ | Death | | |
| | | | | | [Death by: Unknown means] | | | | | |
| 1506 | M | 22 Jul 1978 | 739 | 590 | ROCHESTER | 22 Jul 1978 | _____ | Birth | Unknown | |
| | | | | | | 14 Sep 1978 | _____ | Death | | |
| | | | | | [Death by: Unknown means] | | | | | |
| 1507 | F | 22 Jul 1978 | 739 | 590 | ROCHESTER | 22 Jul 1978 | _____ | Birth | Unknown | FREYA |
| | | | | | FERNDAL | 22 Jan 1979 | _____ | Transfer | | |
| | | | | | SUSONO P | 26 Oct 1979 | _____ | Transfer | | |
| | | | | | ROCHESTER | 19 Jun 1991 | _____ | Death | | |
| | | | | | [Death by: Unknown means] | | | | | |
| 1508 | M | 22 Feb 1978 | 1018 | 880 | UTICA | 22 Feb 1978 | _____ | Birth | Unknown | |
| | | | | | | 22 Feb 1978 | _____ | Death | | |
| | | | | | [Death by: Unknown means] | | | | | |
| 1509 | M | 22 Feb 1978 | 1018 | 880 | UTICA | 22 Feb 1978 | _____ | Birth | Hand | WASHINGTON |
| | | | | | HUBBARDST | 28 Mar 1979 | _____ | Transfer | | |
| | | | | | UTICA | 12 Sep 1982 | _____ | Transfer | | |
| | | | | | CLEVELAND | 4 Feb 1984 | 840307 | Transfer | | |
| | | | | | | 16 Sep 1996 | _____ | Death | | |
| | | | | | [Death by: Other/Unknown <input type="checkbox"/> Unknown <input type="checkbox"/> Digestive <input type="checkbox"/> Unknown after necropsy] | | | | | |
| 1510 | M | 2 Jul 1978 | 1018 | 880 | UTICA | 2 Jul 1978 | _____ | Birth | Unknown | |
| | | | | | | 18 Jul 1978 | _____ | Death | | |
| | | | | | [Death by: Unknown means] | | | | | |
| 1511 | M | 2 Jul 1978 | 1018 | 880 | UTICA | 2 Jul 1978 | _____ | Birth | Unknown | FREEDOM |
| | | | | | MINNESOTA | 19 Oct 1978 | _____ | Transfer | | |
| | | | | | ANDERSON | 24 Oct 1979 | _____ | lft | | |
| 1512 | M | 2 Aug 1978 | 463 | 69 | TORONTO | 2 Aug 1978 | 11086 | Birth | Unknown | |
| | | | | | MICH KEN | 14 Sep 1978 | _____ | lft | | |
| 1513 | M | 2 Aug 1978 | 463 | 69 | TORONTO | 2 Aug 1978 | _____ | Birth | Unknown | |
| | | | | | MICH KEN | 14 Sep 1978 | _____ | Transfer | | |
| | | | | | | 8 Jan 1979 | _____ | Death | | |
| | | | | | [Death by: Unknown means] | | | | | |
| 1525 | M | 24 Aug 1978 | 358 | 326 | INDIANAPL | 24 Aug 1978 | _____ | Birth | Unknown | NICOLAI |
| | | | | | FERNDAL | 14 Mar 1979 | _____ | Transfer | | |
| | | | | | | 24 Mar 1979 | _____ | Death | | |
| [Death by: Unknown means] | | | | | | | | | | |
| 1526 | M | 24 Aug 1978 | 358 | 326 | INDIANAPL | 24 Aug 1978 | _____ | Birth | Unknown | NADIS |
| | | | | | FERNDAL | 14 Mar 1979 | _____ | Transfer | | |
| | | | | | | 24 Mar 1979 | _____ | Death | | |
| | | | | | [Death by: Unknown means] | | | | | |

AMUR TIGER Studbook
(*Panthera tigris altaica*)

| Stud # | Sex | Birth Date | Sire | Dam | Location | Date | LocalID | Event | Rearing | Name |
|--------|-----|-------------|--|-----|------------|-------------|---------|----------|---------|--------------|
| 1527 | F | 24 Aug 1978 | 358 | 326 | INDIANAPL | 24 Aug 1978 | | Birth | Unknown | |
| | | | | | | 24 Aug 1978 | | Death | | |
| | | | [Death by: Unknown means] | | | | | | | |
| 1538 | M | 2 Jun 1978 | 312 | 622 | NY BRONX | 2 Jun 1978 | | Birth | Unknown | SANDY |
| | | | | | TOMIOKA | 31 Mar 1979 | | Transfer | | |
| | | | | | | 26 Jan 1988 | | Death | | |
| | | | [Death by: Unknown means] | | | | | | | |
| 1539 | F | 2 Jun 1978 | 312 | 622 | NY BRONX | 2 Jun 1978 | 781123 | Birth | Unknown | MANDY |
| | | | | | TOKYO (GSW | ~ 1979 | | Transfer | | |
| | | | | | FERNDAL | 19 Mar 1979 | | Transfer | | |
| | | | | | MATSUCHIM | 26 May 1981 | | lft | | |
| 1540 | M | 6 Jun 1978 | 312 | 730 | NY BRONX | 6 Jun 1978 | 781135 | Birth | Unknown | BANJO |
| | | | | | TOKYO (GSW | ~ 1979 | | Transfer | | |
| | | | | | FERNDAL | 19 Mar 1979 | | Transfer | | |
| | | | | | MATSUCHIM | 26 May 1981 | | lft | | |
| 1541 | M | 6 Jun 1978 | 312 | 730 | NY BRONX | 6 Jun 1978 | | Birth | Unknown | |
| | | | | | | 1 Jul 1978 | | Death | | |
| | | | [Death by: Unknown means] | | | | | | | |
| 1542 | F | 6 Jun 1978 | 312 | 730 | NY BRONX | 6 Jun 1978 | 781134 | Birth | Unknown | SETSUKO |
| | | | | | TOKYO (GSW | ~ 1979 | | Transfer | | |
| | | | | | FERNDAL | 19 Mar 1979 | | Transfer | | |
| | | | | | MATSUCHIM | 26 May 1981 | | lft | | |
| 1543 | F | 6 Jun 1978 | 312 | 730 | NY BRONX | 6 Jun 1978 | 781136 | Birth | Unknown | NORIKO |
| | | | | | TOKYO (GSW | ~ 1979 | | Transfer | | |
| | | | | | FERNDAL | 19 Mar 1979 | | Transfer | | |
| | | | | | MATSUCHIM | 26 May 1981 | | lft | | |
| 1570 | M | 19 Apr 1978 | 807 | 373 | SIOUX FAL | 19 Apr 1978 | T61 | Birth | Unknown | PAUL THE GRE |
| | | | | | MARBLE HI | 30 Jun 1978 | | lft | | |
| 1571 | F | 19 Apr 1978 | 807 | 373 | SIOUX FAL | 19 Apr 1978 | | Birth | Unknown | KRISTY THE G |
| | | | | | MINNESOTA | 21 Nov 1985 | 4652 | Transfer | | |
| | | | | | | 25 Jul 1991 | | Death | | |
| | | | [Death by: Euthanasia (medical) <input type="checkbox"/> Unknown <input type="checkbox"/> No necropsy planned] | | | | | | | |
| 1572 | F | 19 Apr 1978 | 807 | 373 | SIOUX FAL | 19 Apr 1978 | T63 | Birth | Unknown | TARA THE GRE |
| | | | | | MARBLE HI | 30 Jun 1978 | | lft | | |
| 1582 | M | 27 Jun 1978 | 527 | 520 | WINNIPEG | 27 Jun 1978 | 970500 | Birth | Unknown | |
| | | | | | MICH KEN | 20 Sep 1978 | | lft | | |
| 1583 | M | 27 Jun 1978 | 527 | 520 | WINNIPEG | 27 Jun 1978 | | Birth | Unknown | |
| | | | | | ARITAKE | 20 Sep 1978 | | Transfer | | |
| | | | | | TOBU | 31 Oct 1980 | | Transfer | | |
| | | | | | | 1 May 2000 | | Death | | |
| | | | [Death by: Unknown means] | | | | | | | |
| 1584 | M | 27 Jun 1978 | 527 | 520 | WINNIPEG | 27 Jun 1978 | | Birth | Unknown | |
| | | | | | ARITAKE | 20 Sep 1978 | | Transfer | | |
| | | | | | TOBU | 31 Oct 1980 | | Transfer | | |
| | | | | | | 19 Sep 1996 | | Death | | |
| | | | [Death by: Unknown means] | | | | | | | |
| 1592 | M | 17 Nov 1977 | 415 | 371 | BROWNSVIL | 17 Nov 1977 | 1288 | Birth | Parent | DIAMON |
| | | | | | FERNDAL | 29 May 1979 | | Transfer | | |
| | | | | | SUSONO | 26 Oct 1979 | | Transfer | | |
| | | | | | YOSHIKAWA | 4 Mar 1986 | | Transfer | | |
| | | | | | BEIJING | 15 Feb 1988 | | Transfer | | |
| | | | | | HARBIN | 18 Feb 1988 | | Transfer | | |
| | | | | | | 8 Oct 1988 | | Death | | |
| | | | [Death by: Unknown means] | | | | | | | |

AMUR TIGER Studbook
(*Panthera tigris altaica*)

| Stud # | Sex | Birth Date | Sire | Dam | Location | Date | LocalID | Event | Rearing | Name |
|--------|-----|-------------|------|-----|--|--|---------|--|---------|---------|
| 1593 | M | 17 Nov 1977 | 415 | 371 | BROWNSVIL FERNDALE SUSONO P | 17 Nov 1977 29 May 1979 26 Oct 1979 17 Mar 1994 | 1289 | Birth Transfer Transfer Death | Parent | GALOSIA |
| | | | | | [Death by: Unknown means] | | | | | |
| 1608 | M | 2 Aug 1978 | 366 | 607 | ST PAUL DIESMAN | 2 Aug 1978 18 Dec 1978 | | Birth lft | Unknown | |
| 1609 | F | 2 Aug 1978 | 366 | 607 | ST PAUL ANDERSON ST PAUL | 2 Aug 1978 18 Dec 1978 18 Oct 1979 27 Dec 1991 | | Birth Transfer Transfer Death | Unknown | MARY O |
| | | | | | [Death by: Euthanasia (medical) <input type="checkbox"/> Unknown <input type="checkbox"/> No necropsy planned] | | | | | |
| 1610 | F | 2 Aug 1978 | 366 | 607 | ST PAUL DULUTH | 2 Aug 1978 ~ Aug 1983 | 1461 | Birth lft | Unknown | |
| 1615 | M | 1 Jun 1978 | 463 | 876 | TORONTO | 1 Jun 1978 4 Jun 1978 | | Birth Death | Unknown | |
| | | | | | [Death by: Unknown means] | | | | | |
| 1616 | M | 2 Jun 1978 | 463 | 876 | TORONTO | 2 Jun 1978 5 Jun 1978 | | Birth Death | Unknown | |
| | | | | | [Death by: Unknown means] | | | | | |
| 1617 | M | 22 Jul 1978 | 767 | 629 | BRIDGEPRT | 22 Jul 1978 23 Jul 1978 | | Birth Death | Unknown | |
| | | | | | [Death by: Unknown means] | | | | | |
| 1618 | F | 22 Jul 1978 | 767 | 629 | BRIDGEPRT | 22 Jul 1978 22 Jul 1978 | | Birth Death | Unknown | |
| | | | | | [Death by: Unknown means] | | | | | |
| 1619 | F | 22 Jul 1978 | 767 | 629 | BRIDGEPRT | 22 Jul 1978 22 Jul 1978 | | Birth Death | Unknown | |
| | | | | | [Death by: Unknown means] | | | | | |
| 1623 | F | 30 Nov 1978 | 750 | 844 | ST LOUIS | 30 Nov 1978 18 Dec 1978 | 078010 | Birth Death | Unknown | |
| | | | | | [Death by: Unknown means] | | | | | |
| 1659 | M | 6 Nov 1978 | 1018 | 880 | UTICA GALVESTON | 6 Nov 1978 16 Apr 1980 | 1139 | Birth lft | Unknown | IVAN |
| 1660 | M | 6 Nov 1978 | 1018 | 880 | UTICA | 6 Nov 1978 6 Nov 1978 | | Birth Death | Unknown | |
| | | | | | [Death by: Unknown means] | | | | | |
| 1661 | F | 6 Nov 1978 | 1018 | 880 | UTICA | 6 Nov 1978 6 Nov 1978 | | Birth Death | Unknown | |
| | | | | | [Death by: Unknown means] | | | | | |
| 1682 | F | 22 Apr 1979 | 1243 | 950 | BIRMINGHM FERNDALE | 22 Apr 1979 ~ Aug 1979 6 Jun 1986 | | Birth Transfer Death | Unknown | |
| | | | | | [Death by: Unknown means] | | | | | |
| 1683 | F | 22 Apr 1979 | 1243 | 950 | BIRMINGHM GRND PRAI HOUSTON(P NOAHS LND | 22 Apr 1979 ~ Jun 1979 20 Jul 1981 27 Nov 1994 | 641 | Birth Transfer Transfer lft | Unknown | KAHLUA |
| 1691 | M | 2 Jul 1979 | 739 | 590 | ROCHESTER BROOKSVIL | 2 Jul 1979 4 Feb 1980 | 1223 | Birth lft | Unknown | ERSAL |
| 1692 | M | 2 Jul 1979 | 739 | 590 | ROCHESTER BROOKSVIL | 2 Jul 1979 4 Feb 1980 | 1224 | Birth lft | Unknown | UNIV |

AMUR TIGER Studbook
(*Panthera tigris altaica*)

| Stud # | Sex | Birth Date | Sire | Dam | Location | Date | LocalID | Event | Rearing | Name |
|--|-----|-------------|------|------|--|--|-----------------|--|---------|-------------|
| 1693 | M | 13 May 1979 | 187 | 188 | BATONROUG GRND PRAI | 13 May 1979 ~ Jun 1979 | M642 | Birth lft | Unknown | |
| 1694 | M | 13 May 1979 | 187 | 188 | BATONROUG GRND PRAI HOUSTON (P) NOAHS LND | 13 May 1979 ~ Jun 1979 13 Jul 1981 27 Nov 1994 | M643 | Birth Transfer Transfer lft | Unknown | J.C. |
| 1695 | M | 13 May 1979 | 187 | 188 | BATONROUG GRND PRAI HOUSTON (P) | 13 May 1979 ~ Jun 1979 13 Jul 1981 6 Nov 1984 | | Birth Transfer Transfer Death | Unknown | CHARLIE |
| [Death by: Unknown means] | | | | | | | | | | |
| 1696 | F | 13 May 1979 | 187 | 188 | BATONROUG GRND PRAI | 13 May 1979 20 Sep 1979 | M641 | Birth lft | Unknown | |
| 1701 | M | 19 Jun 1979 | 1081 | 860 | LOUISVILL BENSONS ERIE | 19 Jun 1979 29 Oct 1979 30 Aug 1983 22 Oct 1994 | 100428 447 | Birth Transfer Transfer Death | Unknown | NIKITA |
| [Death by: Euthanasia (medical) <input type="checkbox"/> Unknown <input type="checkbox"/> Urinary <input type="checkbox"/> Unknown after necropsy] | | | | | | | | | | |
| 1702 | M | 19 Jun 1979 | 1081 | 860 | LOUISVILL | 19 Jun 1979 23 Sep 1981 | | Birth Death | Unknown | PUSHKIN |
| [Death by: Unknown means] | | | | | | | | | | |
| 1703 | F | 19 Jun 1979 | 1081 | 860 | LOUISVILL HUBBARDST UTICA | 19 Jun 1979 1 May 1981 12 Sep 1982 29 Oct 1990 | | Birth Transfer Transfer Death | Unknown | SONYA |
| [Death by: Unknown means] | | | | | | | | | | |
| 1722 | M | 13 Dec 1979 | 1018 | 880 | UTICA | 13 Dec 1979 16 Dec 1979 | | Birth Death | Unknown | |
| [Death by: Unknown means] | | | | | | | | | | |
| 1723 | M | 13 Dec 1979 | 1018 | 880 | UTICA MINNESOTA | 13 Dec 1979 8 Sep 1990 5 Dec 1990 | 6653 | Birth Transfer Death | Unknown | GINGRAS |
| [Death by: Unknown means] | | | | | | | | | | |
| 1724 | F | 13 Dec 1979 | 1018 | 880 | UTICA | 13 Dec 1979 27 Dec 1979 | | Birth Death | Unknown | |
| [Death by: Unknown means] | | | | | | | | | | |
| 1728 | M | 6 Jun 1979 | 551 | 741 | MINNESOTA WILMINGTN | 6 Jun 1979 21 Sep 1982 8 Jan 1998 | 1158 25 | Birth Transfer Death | Parent | KUBLAI KHAN |
| [Death by: Euthanasia (medical) <input type="checkbox"/> Unknown <input type="checkbox"/> No necropsy planned] | | | | | | | | | | |
| 1729 | M | 6 Jun 1979 | 551 | 741 | MINNESOTA | 6 Jun 1979 6 Feb 1990 | 1159 | Birth Death | Parent | |
| [Death by: Unknown means] | | | | | | | | | | |
| 1730 | F | 6 Jun 1979 | 551 | 741 | MINNESOTA SACRAMNTO | 6 Jun 1979 25 Aug 1982 31 Jan 1997 | 1160 100537 | Birth Transfer Death | Parent | SOLCHA |
| [Death by: Unknown means] | | | | | | | | | | |
| 1767 | F | 22 May 1979 | 1134 | 1142 | ROSTOV KAUNAS TULA | 22 May 1979 10 Sep 1979 16 Dec 1992 | ROS-12 K9052 | Birth Transfer lft | Unknown | TUSJA |
| 1787 | M | 10 Aug 1979 | 598 | 570 | GIACINTO | 10 Aug 1979 | | Birth lft | Unknown | CINTO |
| 1788 | F | 10 Aug 1979 | 598 | 570 | GIACINTO | 10 Aug 1979 | | Birth lft | Unknown | GIA |

AMUR TIGER Studbook
(*Panthera tigris altaica*)

| Stud # | Sex | Birth Date | Sire | Dam | Location | Date | LocalID | Event | Rearing | Name |
|--------|-----|-------------|--|------|-----------|-------------|---------|----------|---------|--------------|
| 1805 | M | 31 May 1979 | 1242 | 373 | SIOUX FAL | 31 May 1979 | | Birth | Unknown | |
| | | | | | | 18 Oct 1979 | | Death | | |
| | | | [Death by: Unknown means] | | | | | | | |
| 1806 | F | 31 May 1979 | 1242 | 373 | SIOUX FAL | 31 May 1979 | 1061 | Birth | Unknown | KAMU THE GRE |
| | | | | | LAMKIN M | 29 Oct 1989 | | ltf | | |
| 1807 | F | 31 May 1979 | 1242 | 373 | SIOUX FAL | 31 May 1979 | 1062 | Birth | Unknown | KASU THE GRE |
| | | | | | LAMKIN M | 29 Oct 1989 | | ltf | | |
| 1810 | M | 25 Aug 1979 | 1420 | 856 | KNOXVILLE | 25 Aug 1979 | 32 | Birth | Unknown | MANSCHU |
| | | | | | CIRCUS | 28 May 1980 | | ltf | | |
| 1811 | F | 25 Aug 1979 | 1420 | 856 | KNOXVILLE | 25 Aug 1979 | 34 | Birth | Unknown | NEVA |
| | | | | | CIRCUS | 28 May 1980 | | ltf | | |
| 1812 | F | 25 Aug 1979 | 1420 | 856 | KNOXVILLE | 25 Aug 1979 | 33 | Birth | Unknown | JANELL |
| | | | | | CHICAGOLP | 19 Dec 1979 | 5983 | Transfer | | |
| | | | | | JACKSON | 20 Dec 1980 | 000875 | Transfer | | |
| | | | | | HATTIESBG | 14 Jan 1992 | M0014 | Transfer | | |
| | | | | | | 23 Nov 1993 | | Death | | |
| | | | [Death by: Unknown means] | | | | | | | |
| 1815 | M | ~ 1978 | WILD | WILD | ASIA | 28 Feb 1979 | NONE | Capture | Unknown | MURZIK |
| | | | | | MOSCOW | 23 Apr 1979 | A00614 | Transfer | | |
| | | | | | ULYANOVSK | 4 Jul 1988 | | Transfer | | |
| | | | | | | 11 Jan 1994 | | Death | | |
| | | | [Death by: Unknown means] | | | | | | | |
| 1816 | F | 7 May 1979 | 624 | 609 | CLEVELAND | 7 May 1979 | 790503 | Birth | Hand | AMY |
| | | | | | | 18 May 1995 | | Death | | |
| | | | [Death by: Other/Unknown <input type="checkbox"/> Unknown <input type="checkbox"/> Reproductive <input type="checkbox"/> New growths/cancer] | | | | | | | |
| 1817 | F | 6 Sep 1979 | 624 | 609 | CLEVELAND | 6 Sep 1979 | | Birth | Unknown | |
| | | | | | | 6 Sep 1979 | | Death | | |
| | | | [Death by: Unknown means] | | | | | | | |
| 1829 | M | 9 Jun 1979 | 415 | 365 | BROWNSVIL | 9 Jun 1979 | 1511 | Birth | Unknown | TACHO |
| | | | | | MORELIA | 2 May 1980 | 1829 | Transfer | | |
| | | | | | | ~ 1995 | | Death | | |
| | | | [Death by: Unknown means] | | | | | | | |
| 1830 | F | 9 Jun 1979 | 415 | 365 | BROWNSVIL | 9 Jun 1979 | 1512 | Birth | Unknown | MECHE |
| | | | | | MORELIA | 2 May 1980 | 1830 | Transfer | | |
| | | | | | | ~ 1991 | | Death | | |
| | | | [Death by: Unknown means] | | | | | | | |
| 1831 | F | 9 Jun 1979 | 415 | 365 | BROWNSVIL | 9 Jun 1979 | 1513 | Birth | Unknown | SATURN |
| | | | | | BENSONS | 31 Oct 1979 | | Transfer | | |
| | | | | | QUEBEC | 16 Apr 1988 | | Transfer | | |
| | | | | | | 27 Jun 1988 | | ltf | | |
| 1832 | F | 20 Jun 1979 | 415 | 416 | BROWNSVIL | 20 Jun 1979 | 1514 | Birth | Hand | IRMA |
| | | | | | MORELIA | 2 May 1980 | 1832 | Transfer | | |
| | | | | | | ~ 1993 | | Death | | |
| | | | [Death by: Unknown means] | | | | | | | |
| 1849 | M | 31 May 1980 | 551 | 1295 | MINNESOTA | 31 May 1980 | 1864 | Birth | Parent | |
| | | | | | | 4 Jun 1980 | | Death | | |
| | | | [Death by: Unknown means] | | | | | | | |
| 1850 | M | 31 May 1980 | 551 | 1295 | MINNESOTA | 31 May 1980 | 1865 | Birth | Parent | |
| | | | | | UTICA | 11 Dec 1984 | | Transfer | | |
| | | | | | WLD WAYST | 24 Aug 1987 | | ltf | | |

AMUR TIGER Studbook
(*Panthera tigris altaica*)

| Stud # | Sex | Birth Date | Sire | Dam | Location | Date | LocalID | Event | Rearing | Name |
|--|-----|-------------|------|------|---|---|--------------------------------|--|---------|------------|
| 1851 | M | 31 May 1980 | 551 | 1295 | MINNESOTA PHILADELPHIA | 31 May 1980 11 Dec 1984 11 Dec 1990 | 1866 101366 | Birth Transfer Death | Parent | GEORGE |
| [Death by: Unknown means] | | | | | | | | | | |
| 1852 | F | 31 May 1980 | 551 | 1295 | MINNESOTA DALLAS | 31 May 1980 11 Mar 1981 29 May 1989 | 1867 812821 | Birth Transfer Death | Parent | TAZA |
| [Death by: Other/Unknown <input type="checkbox"/> Unknown <input type="checkbox"/> Reproductive <input type="checkbox"/> New growths/cancer] | | | | | | | | | | |
| 1853 | M | 10 Jun 1980 | 551 | 741 | MINNESOTA BUFFALO | 10 Jun 1980 12 May 1983 22 Jul 2000 | 1916 83M68 | Birth Transfer Death | Parent | SIBER |
| [Death by: Euthanasia (medical) <input type="checkbox"/> Unknown <input type="checkbox"/> No necropsy planned] | | | | | | | | | | |
| 1854 | F | 10 Jun 1980 | 551 | 741 | MINNESOTA BATONROUGE | 10 Jun 1980 26 Nov 1983 31 Jul 1995 | 1917 M1357 | Birth Transfer Death | Parent | RIKA |
| [Death by: Euthanasia (medical) <input type="checkbox"/> Unknown <input type="checkbox"/> Generalized <input type="checkbox"/> New growths/cancer] | | | | | | | | | | |
| 1855 | F | 10 Jun 1980 | 551 | 741 | MINNESOTA SHANGHAI | 10 Jun 1980 10 May 1985 | 1918 | Birth lft | Parent | |
| 1860 | M | 10 Mar 1980 | 1081 | 1147 | LOUISVILLE TAUTPHAUS | 10 Mar 1980 13 Apr 1989 8 Apr 1995 | 100437 890009 | Birth Transfer Death | Unknown | BUTCH |
| [Death by: Unknown means] | | | | | | | | | | |
| 1861 | M | 10 Mar 1980 | 1081 | 1147 | LOUISVILLE SACRAMENTO | 10 Mar 1980 14 Oct 1982 17 Oct 1997 | 100438 100550 | Birth Transfer Death | Hand | SUNDANCE |
| [Death by: Unknown means] | | | | | | | | | | |
| 1864 | M | 9 May 1980 | 463 | 876 | TORONTO MICH KEN ALDERGROVE | 9 May 1980 25 Sep 1980 ~ Oct 1980 | 13520 | Birth Transfer lft | Unknown | |
| 1865 | F | 9 May 1980 | 463 | 876 | TORONTO | 9 May 1980 19 Feb 1981 | | Birth Death | Unknown | |
| [Death by: Unknown means] | | | | | | | | | | |
| 1866 | F | 9 May 1980 | 463 | 876 | TORONTO MICH KEN ALDERGROVE | 9 May 1980 25 Sep 1980 ~ Oct 1980 | 13522 | Birth Transfer lft | Unknown | |
| 1867 | M | 9 May 1980 | 463 | 876 | TORONTO | 9 May 1980 11 May 1980 | | Birth Death | Unknown | |
| [Death by: Unknown means] | | | | | | | | | | |
| 1868 | F | 9 May 1980 | 463 | 876 | TORONTO | 9 May 1980 12 May 1980 | | Birth Death | Unknown | |
| [Death by: Unknown means] | | | | | | | | | | |
| 1870 | M | 10 Feb 1980 | 427 | 734 | COLUMBIA BATONROUGE UTICA BATONROUGE | 10 Feb 1980 3 Dec 1980 15 Apr 1990 3 Apr 1993 16 May 1997 | SJ0498 889 190013 889 | Birth Transfer Transfer Transfer Death | Parent | BRUTUS |
| [Death by: Anesth/Restraint assoc <input type="checkbox"/> Incinerate <input type="checkbox"/> No necropsy planned] | | | | | | | | | | |
| 1871 | F | 10 Feb 1980 | 427 | 734 | COLUMBIA BATONROUGE COLLINS | 10 Feb 1980 3 Dec 1980 9 Dec 1992 | SJ0499 M890 | Birth Transfer lft | Parent | YOKO=RHANI |
| 1872 | F | 10 Feb 1980 | 427 | 734 | COLUMBIA DALLAS | 10 Feb 1980 23 Oct 1980 24 Dec 1988 | | Birth Transfer Death | Unknown | YANNI |
| [Death by: Unknown means] | | | | | | | | | | |

AMUR TIGER Studbook
(*Panthera tigris altaica*)

| Stud # | Sex | Birth Date | Sire | Dam | Location | Date | LocalID | Event | Rearing | Name |
|--------|-----|-------------|------|-----|------------------------------------|---|---------|--|---------|------------|
| 1891 | F | 14 Nov 1979 | 1187 | 316 | HOGLE TERREHAUT | 14 Nov 1979 4 May 1984 | 02443 | Birth lft | Unknown | |
| 1892 | F | 12 Jun 1980 | 187 | 899 | BATONROUG | 12 Jun 1980 11 Sep 1980 | | Birth Death | Unknown | |
| | | | | | | | | [Death by: Unknown means] | | |
| 1893 | F | 12 Jun 1980 | 187 | 899 | BATONROUG | 12 Jun 1980 6 Feb 1981 | | Birth Death | Unknown | |
| | | | | | | | | [Death by: Unknown means] | | |
| 1894 | M | 18 Jul 1980 | 1420 | 856 | KNOXVILLE | 18 Jul 1980 9 Jun 1998 | 493 | Birth Death | Parent | TAVARSKI |
| | | | | | | | | [Death by: Euthanasia (medical) <input type="checkbox"/> Given to an institution: <input type="checkbox"/> Unknown (after necropsy)] | | |
| 1895 | F | 18 Jul 1980 | 1420 | 856 | KNOXVILLE | 18 Jul 1980 2 Apr 1991 | 495 | Birth Death | Unknown | NADYA |
| | | | | | | | | [Death by: Unknown means] | | |
| 1896 | F | 18 Jul 1980 | 1420 | 856 | KNOXVILLE | 18 Jul 1980 4 Nov 1992 | 494 | Birth Death | Unknown | KIRA=TASHA |
| | | | | | | | | [Death by: Euthanasia (medical) <input type="checkbox"/> Unknown <input type="checkbox"/> No necropsy planned] | | |
| 1897 | M | 18 Apr 1980 | 864 | 763 | MEMPHIS RINGLING | 18 Apr 1980 21 Mar 1981 | 2636 | Birth lft | Unknown | TARAS II |
| 1898 | M | 18 Apr 1980 | 864 | 763 | MEMPHIS RINGLING | 18 Apr 1980 21 Mar 1981 | 2637 | Birth lft | Unknown | BULBA II |
| 1899 | F | 18 Apr 1980 | 864 | 763 | MEMPHIS | 18 Apr 1980 2 May 1980 | | Birth Death | Unknown | |
| | | | | | | | | [Death by: Unknown means] | | |
| 1901 | F | 11 Jun 1977 | 627 | 342 | CENTERHIL CLARKE T | 11 Jun 1977 10 Jul 1977 | | Birth lft | Unknown | SHURA |
| 1902 | F | 11 Jun 1977 | 627 | 342 | CENTERHIL CLARKE T CENTERHIL | 11 Jun 1977 10 Jul 1977 ~ Jul 1981 | | Birth Transfer lft | Unknown | NINA |
| 1903 | F | 9 Aug 1979 | 627 | 799 | CENTERHIL CLARKE T CENTERHIL | 9 Aug 1979 ~ 1980 ~ Jul 1981 13 Dec 1992 | | Birth Transfer Transfer Death | Unknown | SERINA |
| | | | | | | | | [Death by: Unknown means] | | |
| 1904 | F | 9 Aug 1979 | 627 | 799 | CENTERHIL | 9 Aug 1979 | | Birth lft | Unknown | TASHA |
| 1905 | F | 9 Aug 1979 | 627 | 799 | CENTERHIL PRIVATE | 9 Aug 1979 ~ 1982 | | Birth lft | Unknown | OLGA |
| 1906 | M | 11 Sep 1979 | 565 | 563 | CENTERHIL CLARKE T | 11 Sep 1979 15 Oct 1979 | | Birth lft | Unknown | PETER |
| 1907 | M | 11 Sep 1979 | 565 | 563 | CENTERHIL CLARKE T | 11 Sep 1979 15 Oct 1979 | | Birth lft | Unknown | IVAN |
| 1908 | M | 11 Sep 1979 | 565 | 563 | CENTERHIL PRIVATE | 11 Sep 1979 5 Jul 1982 | | Birth lft | Unknown | IRKUST |
| 1909 | M | 3 Apr 1980 | 565 | 563 | CENTERHIL PRIVATE CENTERHIL | 3 Apr 1980 ~ 1982 ~ 1983 | | Birth Transfer lft | Unknown | TASHA |
| 1910 | F | 3 Apr 1980 | 565 | 563 | CENTERHIL | 3 Apr 1980 6 Aug 1981 | | Birth Death | Unknown | SERA |
| | | | | | | | | [Death by: Unknown means] | | |

AMUR TIGER Studbook
(*Panthera tigris altaica*)

| Stud # | Sex | Birth Date | Sire | Dam | Location | Date | LocalID | Event | Rearing | Name |
|---|-----|-------------|------|------|--|--|------------------------------------|--|---------|--------------|
| 1911 | M | 16 Aug 1980 | 565 | 563 | CENTERHIL PRIVATE | 16 Aug 1980 5 Jul 1982 | | Birth lft | Unknown | CHERKA |
| 1912 | F | 16 Aug 1980 | 565 | 563 | CENTERHIL | 16 Aug 1980 4 Apr 1982 | | Birth Death | Unknown | TABLA |
| [Death by: Unknown means] | | | | | | | | | | |
| 1913 | M | 16 Aug 1980 | 565 | 563 | CENTERHIL TRENTON | 16 Aug 1980 27 Aug 1980 ~ Dec 1985 | | Birth Transfer Death | Unknown | ENKA=LUCE CZ |
| [Death by: Unknown means] | | | | | | | | | | |
| 1914 | M | 15 Sep 1980 | 565 | 799 | CENTERHIL | 15 Sep 1980 | | Birth lft | Unknown | IGOR |
| 1915 | F | 15 Sep 1980 | 565 | 799 | CENTERHIL RIO GRAND UTICA | 15 Sep 1980 13 Feb 1981 21 Oct 1991 4 Aug 1994 | 7504 191042 | Birth Transfer Transfer Death | Unknown | VOLGA=TEEGER |
| [Death by: Euthanasia (medical) <input type="checkbox"/> Unknown <input type="checkbox"/> Generalized <input type="checkbox"/> New growths/cancer <input type="checkbox"/> Necropsy not received] | | | | | | | | | | |
| 1958 | F | 18 May 1980 | 238 | 670 | CALGARY | 18 May 1980 2 Jun 1980 | | Birth Death | Unknown | |
| [Death by: Unknown means] | | | | | | | | | | |
| 1964 | M | 24 Apr 1980 | 527 | 772 | WINNIPEG LEGAL | 24 Apr 1980 3 Sep 1980 | 970503 | Birth lft | Unknown | |
| 1965 | M | 24 Apr 1980 | 527 | 772 | WINNIPEG LEGAL | 24 Apr 1980 3 Sep 1980 | 970504 | Birth lft | Unknown | |
| 1966 | F | 24 Apr 1980 | 527 | 772 | WINNIPEG LEGAL | 24 Apr 1980 3 Sep 1980 | 970505 | Birth lft | Unknown | |
| 1967 | F | 19 Jun 1980 | 527 | 520 | WINNIPEG | 19 Jun 1980 1 Jan 2001 | 910324 | Birth Death | Hand | KIRA |
| [Death by: Unknown means] | | | | | | | | | | |
| 1968 | M | 23 Sep 1980 | 527 | 520 | WINNIPEG | 23 Sep 1980 23 Sep 1980 | | Birth Death | Unknown | |
| [Death by: Unknown means] | | | | | | | | | | |
| 1969 | F | 23 Sep 1980 | 527 | 520 | WINNIPEG | 23 Sep 1980 23 Sep 1980 | | Birth Death | Unknown | |
| [Death by: Unknown means] | | | | | | | | | | |
| 1977 | M | 27 Nov 1980 | 750 | 844 | ST LOUIS DALLAS NY BRONX RACINE | 27 Nov 1980 21 Oct 1981 17 Oct 1990 29 Jun 1994 8 Jan 1998 | 080009 813090 901413 9433 | Birth Transfer Transfer Transfer Death | Parent | ZAMI |
| [Death by: Euthanasia (medical) <input type="checkbox"/> Incinerate <input type="checkbox"/> Urinary <input type="checkbox"/> Mechanical abnormality] | | | | | | | | | | |
| 1978 | M | 27 Nov 1980 | 750 | 844 | ST LOUIS | 27 Nov 1980 9 Oct 1989 | 080110 | Birth Death | Unknown | |
| [Death by: Unknown means] | | | | | | | | | | |
| 1987 | M | ~ 1979 | WILD | WILD | TALLIN | 25 Mar 1980 6 Dec 1983 | NONE | Capture Death | Unknown | TAMAGAI |
| [Death by: Unknown means] | | | | | | | | | | |
| 1988 | F | 3 Feb 1980 | 742 | 881 | BUFFALO | 3 Feb 1980 3 Feb 1980 | 922 | Birth Death | Unknown | |
| [Death by: Unknown means] | | | | | | | | | | |
| 1989 | F | 3 Feb 1980 | 742 | 881 | BUFFALO | 3 Feb 1980 3 Feb 1980 | 923 | Birth Death | Unknown | |
| [Death by: Unknown means] | | | | | | | | | | |

AMUR TIGER Studbook
(*Panthera tigris altaica*)

| Stud # | Sex | Birth Date | Sire | Dam | Location | Date | LocalID | Event | Rearing | Name |
|--|-----|-------------|------|------|-------------------------------------|--|-----------------------|--|---------|--------------|
| 1990 | F | 12 Jun 1980 | 742 | 881 | BUFFALO | 12 Jun 1980 30 Sep 1993 | 1011 | Birth Death | Unknown | TASHI SHOK=T |
| [Death by: Euthanasia (medical) <input type="checkbox"/> Unknown <input type="checkbox"/> Reproductive <input type="checkbox"/> New growths/cancer] | | | | | | | | | | |
| 1991 | F | 12 Jun 1980 | 742 | 881 | BUFFALO ERIE | 12 Jun 1980 1 Apr 1983 3 Dec 1992 | 1010 440 | Birth Transfer Death | Unknown | TUCHI CHUROC |
| [Death by: Other/Unknown <input type="checkbox"/> Incinerate <input type="checkbox"/> Unknown (after necropsy)] | | | | | | | | | | |
| 1992 | F | 4 Jul 1980 | 396 | 743 | PHILADELP YONG IN | 4 Jul 1980 8 Jul 1987 11 Nov 1999 | 100991 | Birth Transfer Death | Unknown | DOLLY=DULLI |
| [Death by: Unknown means] | | | | | | | | | | |
| 1993 | F | 4 Jul 1980 | 396 | 743 | PHILADELP | 4 Jul 1980 11 Aug 1995 | 100992 | Birth Death | Parent | ABIGAIL |
| [Death by: Euthanasia (medical) <input type="checkbox"/> Unknown <input type="checkbox"/> Hemic/Lymph <input type="checkbox"/> New growths/cancer] | | | | | | | | | | |
| 1994 | F | 4 Jul 1980 | 396 | 743 | PHILADELP ANCHORAGE | 4 Jul 1980 10 Sep 1995 2 Aug 2001 | 100993 PTA1MF | Birth Transfer Death | Parent | MARTHA |
| [Death by: Unknown means] | | | | | | | | | | |
| 1995 | F | 4 Jul 1980 | 396 | 743 | PHILADELP | 4 Jul 1980 5 Jul 1980 | | Birth Death | Unknown | |
| [Death by: Unknown means] | | | | | | | | | | |
| 1996 | M | 24 Jan 1980 | 312 | 622 | NY BRONX | 24 Jan 1980 21 Dec 1981 | | Birth Death | Unknown | TODD |
| [Death by: Unknown means] | | | | | | | | | | |
| 1997 | F | 24 Jan 1980 | 312 | 622 | NY BRONX PT SPAIN | 24 Jan 1980 23 Jun 1994 21 Jul 1994 | 801013 | Birth Transfer Death | Parent | ANNIE |
| [Death by: Infection associated <input type="checkbox"/> Unknown <input type="checkbox"/> No necropsy planned] | | | | | | | | | | |
| 1998 | F | 24 Jan 1980 | 312 | 622 | NY BRONX | 24 Jan 1980 14 Apr 1998 | 801014 | Birth Death | Parent | PIPPIN |
| [Death by: Euthanasia (medical) <input type="checkbox"/> Unknown <input type="checkbox"/> No necropsy planned] | | | | | | | | | | |
| 1999 | F | 24 Jan 1980 | 312 | 622 | NY BRONX RACINE | 24 Jan 1980 29 Jun 1994 26 Jun 1999 | 801015 9434 | Birth Transfer Death | Parent | SWEENEY |
| [Death by: Unknown means] | | | | | | | | | | |
| 2001 | M | 23 Sep 1980 | 784 | 781 | ROMA HAWTHORN | 23 Sep 1980 23 Nov 1980 | | Birth lft | Unknown | |
| 2002 | F | 30 May 1980 | 1206 | 1207 | NAY AUG | 30 May 1980 30 May 1980 | 2002 | Birth Death | Unknown | |
| [Death by: Unknown means] | | | | | | | | | | |
| 2003 | F | 18 May 1980 | 183 | 168 | PITTSBURG SANDIEGOZ MINNESOTA | 18 May 1980 15 Sep 1980 5 Feb 1987 5 Jan 1995 | 236 180268 5069 | Birth Transfer Transfer Death | Hand | PHOEBE |
| [Death by: Euthanasia (medical) <input type="checkbox"/> Mounted or Preserved: MZG Conservation Office <input type="checkbox"/> Urinary <input type="checkbox"/> Metabolism] | | | | | | | | | | |
| 2012 | F | 24 Jul 1980 | 1303 | 1296 | OMAHA | 24 Jul 1980 23 Jul 1991 | 3562 | Birth Death | Parent | NICOLE |
| [Death by: Euthanasia (medical) <input type="checkbox"/> Unknown <input type="checkbox"/> No necropsy planned] | | | | | | | | | | |
| 2013 | F | 24 Jul 1980 | 1303 | 1296 | OMAHA SANDIEGOZ TAIYUAN | 24 Jul 1980 1 Dec 1981 2 Dec 1981 | 3563 | Birth Transfer lft | Unknown | |

AMUR TIGER Studbook
(*Panthera tigris altaica*)

| Stud # | Sex | Birth Date | Sire | Dam | Location | Date | LocalID | Event | Rearing | Name |
|--|-----|-------------|------|------|--------------------------------|---|---------------|----------------------------|---------|--------------|
| 2014 | F | 24 Jul 1980 | 1303 | 1296 | OMAHA SAN DIEGOZ TAIYUAN | 24 Jul 1980 1 Dec 1981 2 Dec 1981 | 3564 | Birth Transfer ltf | Unknown | |
| 2015 | M | 2 Jun 1980 | 1242 | 373 | SIOUX FAL ENGESSERS | 2 Jun 1980 15 Oct 1980 | T65 | Birth ltf | Unknown | PANDY THE GR |
| 2016 | F | 2 Jun 1980 | 1242 | 373 | SIOUX FAL | 2 Jun 1980 26 Sep 1980 | | Birth Death | Unknown | YODA |
| [Death by: Unknown means] | | | | | | | | | | |
| 2017 | F | 2 Jun 1980 | 1242 | 373 | SIOUX FAL BROWNSVIL | 2 Jun 1980 29 Jan 1984 28 Feb 1990 | 2153 | Birth Transfer Death | Unknown | KANDY THE GR |
| [Death by: Unknown means] | | | | | | | | | | |
| 2039 | M | 23 Jun 1977 | 181 | 195 | RIO GRAND | 23 Jun 1977 21 Jul 1993 | 7502 | Birth Death | Unknown | DONNY |
| [Death by: Euthanasia (medical) <input type="checkbox"/> Given to an institution: U NEW MEX <input type="checkbox"/> Generalized <input type="checkbox"/> Protothecal] | | | | | | | | | | |
| 2040 | F | 23 Jun 1977 | 181 | 195 | RIO GRAND | 23 Jun 1977 11 Jul 1987 | | Birth Death | Unknown | MARIE |
| [Death by: Unknown means] | | | | | | | | | | |
| 2041 | M | 14 May 1979 | 396 | 743 | PHILADELP | 14 May 1979 27 May 1979 | | Birth Death | Unknown | ADIN |
| [Death by: Unknown means] | | | | | | | | | | |
| 2042 | M | 14 May 1979 | 396 | 743 | PHILADELP | 14 May 1979 19 May 1979 | | Birth Death | Unknown | |
| [Death by: Unknown means] | | | | | | | | | | |
| 2043 | F | 14 May 1979 | 396 | 743 | PHILADELP | 14 May 1979 14 May 1979 | | Birth Death | Unknown | |
| [Death by: Unknown means] | | | | | | | | | | |
| 2044 | F | 14 May 1979 | 396 | 743 | PHILADELP | 14 May 1979 20 May 1979 | | Birth Death | Unknown | |
| [Death by: Unknown means] | | | | | | | | | | |
| 2064 | M | 15 May 1981 | 1206 | 1207 | NAY AUG | 15 May 1981 29 May 1981 | 2064 | Birth Death | Parent | |
| [Death by: Unknown means] | | | | | | | | | | |
| 2065 | F | 15 May 1981 | 1206 | 1207 | NAY AUG TORONTO | 15 May 1981 19 Nov 1986 16 Mar 1995 | 2065 21700 | Birth Transfer Death | Unknown | BABA |
| [Death by: Injury from exhibit mate <input type="checkbox"/> Unknown <input type="checkbox"/> Respiratory <input type="checkbox"/> Trauma] | | | | | | | | | | |
| 2066 | F | 15 May 1981 | 1206 | 1207 | NAY AUG | 15 May 1981 15 May 1981 | 2066 | Birth Death | Unknown | |
| [Death by: Unknown means] | | | | | | | | | | |
| 2067 | F | 15 May 1981 | 1206 | 1207 | NAY AUG | 15 May 1981 15 May 1981 | 2067 | Birth Death | Unknown | |
| [Death by: Unknown means] | | | | | | | | | | |
| 2072 | M | 28 May 1981 | 183 | 168 | PITTSBURG | 28 May 1981 28 May 1981 | 260 | Birth Death | Unknown | |
| [Death by: Unknown means] | | | | | | | | | | |
| 2073 | F | 28 May 1981 | 183 | 168 | PITTSBURG | 28 May 1981 28 May 1981 | 261 | Birth Death | Unknown | |
| [Death by: Unknown means] | | | | | | | | | | |
| 2074 | F | 28 May 1981 | 183 | 168 | PITTSBURG | 28 May 1981 17 Sep 1996 | 259 | Birth Death | Parent | SOPHIE |
| [Death by: Euthanasia (medical) <input type="checkbox"/> Unknown <input type="checkbox"/> Reproductive <input type="checkbox"/> New growths/cancer] | | | | | | | | | | |

AMUR TIGER Studbook
(*Panthera tigris altaica*)

| Stud # | Sex | Birth Date | Sire | Dam | Location | Date | LocalID | Event | Rearing | Name |
|--|-----|-------------|------|------|-------------------------------------|---|-----------------------|--|---------|--------------|
| 2075 | F | ~ 1980 | WILD | WILD | ASIA TALLIN | ~ 1981 12 Feb 1981 28 Dec 1999 | NONE 9231 | Capture Transfer Death | Unknown | TAGI |
| [Death by: Unknown means] | | | | | | | | | | |
| 2094 | M | 7 Sep 1981 | 366 | 1431 | ST PAUL TAR ZARD | 7 Sep 1981 5 Mar 1982 | _____ | Birth lft | Unknown | SCHUEN |
| 2095 | F | 7 Sep 1981 | 366 | 1431 | ST PAUL UNKNOWN | 7 Sep 1981 ~ 1982 | _____ | Birth lft | Unknown | GUNN |
| 2096 | F | 7 Sep 1981 | 366 | 1431 | ST PAUL RARE AN | 7 Sep 1981 1 Feb 1983 | 0101 _____ | Birth lft | Unknown | MORGAN |
| 2097 | M | 21 Oct 1981 | 463 | 876 | TORONTO ALDERGROV | 21 Oct 1981 19 Apr 1983 | 14823 _____ | Birth lft | Unknown | YURI |
| 2098 | F | 21 Oct 1981 | 463 | 876 | TORONTO HORIZONTE PIRACICAB | 21 Oct 1981 18 Mar 1983 ~ Mar 1986 | 14824 _____ | Birth Transfer lft | Unknown | TASHA |
| 2099 | F | 21 Oct 1981 | 463 | 876 | TORONTO HORIZONTE | 21 Oct 1981 18 Mar 1983 20 Jan 1996 | _____ | Birth Transfer Death | Unknown | MILA |
| [Death by: Unknown means] | | | | | | | | | | |
| 2100 | M | 6 Apr 1981 | 238 | 670 | CALGARY DAUPHIN | 6 Apr 1981 23 Nov 1981 | 101319 _____ | Birth lft | Unknown | TIMBA |
| 2101 | F | 6 Apr 1981 | 238 | 670 | CALGARY | 6 Apr 1981 26 Jan 1993 | 101318 _____ | Birth Death | Unknown | SHEENA=VANES |
| [Death by: Euthanasia (medical) <input type="checkbox"/> Unknown <input type="checkbox"/> Generalized <input type="checkbox"/> New growths/cancer] | | | | | | | | | | |
| 2102 | F | 6 Apr 1981 | 238 | 670 | CALGARY | 6 Apr 1981 9 Apr 1981 | _____ | Birth Death | Unknown | |
| [Death by: Unknown means] | | | | | | | | | | |
| 2103 | M | 12 May 1980 | 415 | 416 | BROWNSVIL BATONROUG STRAFFORD | 12 May 1980 4 Dec 1980 11 May 1984 22 Nov 1991 | 1643 M875 _____ | Birth Transfer Transfer Death | Unknown | |
| [Death by: Unknown means] | | | | | | | | | | |
| 2104 | F | 12 May 1980 | 415 | 416 | BROWNSVIL | 12 May 1980 27 May 1980 | 2529 _____ | Birth Death | Unknown | |
| [Death by: Unknown means] | | | | | | | | | | |
| 2105 | F | 5 Jun 1980 | 415 | 365 | BROWNSVIL BATONROUG STRAFFORD | 5 Jun 1980 4 Dec 1980 11 May 1984 30 May 1992 | 1666 M876 _____ | Birth Transfer Transfer Death | Unknown | |
| [Death by: Unknown means] | | | | | | | | | | |
| 2138 | ? | 28 May 1981 | 746 | 363 | COLO SPRG | 28 May 1981 3 Jun 1981 | _____ | Birth Death | Unknown | |
| [Death by: Unknown means] | | | | | | | | | | |
| 2139 | F | 3 Oct 1981 | 746 | 363 | COLO SPRG | 3 Oct 1981 18 Nov 1981 | _____ | Birth Death | Unknown | |
| [Death by: Unknown means] | | | | | | | | | | |
| 2174 | M | 13 Apr 1981 | 807 | 373 | SIOUX FAL BENSONS QUEBEC | 13 Apr 1981 2 Aug 1983 16 Apr 1988 21 Nov 1997 | T68 2174M 8802 | Birth Transfer Transfer Death | Unknown | PAL THE GREY |
| [Death by: Unknown means] | | | | | | | | | | |

AMUR TIGER Studbook
(*Panthera tigris altaica*)

| Stud # | Sex | Birth Date | Sire | Dam | Location | Date | LocalID | Event | Rearing | Name |
|--------|-----|-------------|------|------|-----------------------------------|--|----------------|--|---------|---|
| 2175 | M | 13 Apr 1981 | 807 | 373 | SIOUX FAL IONIA | 13 Apr 1981 19 Nov 1982 | T69 | Birth ltf | Unknown | PRINCE THE G |
| 2176 | F | 13 Apr 1981 | 807 | 373 | SIOUX FAL IONIA | 13 Apr 1981 19 Nov 1982 | T70 | Birth ltf | Unknown | KELLY THE GR |
| 2182 | M | 5 Jun 1981 | 695 | 1140 | NOVOSIBRK MARWELL | 5 Jun 1981 13 Nov 1981 22 Jul 1999 | 500 | Birth Transfer Death | Unknown | BORIS |
| | | | | | | | | | | [Death by: Unknown means] |
| 2183 | F | 5 Jun 1981 | 695 | 1140 | NOVOSIBRK PENSACOLA | 5 Jun 1981 11 Dec 1981 14 Dec 1991 | | Birth Transfer Death | Unknown | |
| | | | | | | | | | | [Death by: Unknown means] |
| 2213 | M | 30 Apr 1982 | 1206 | 1207 | NAY AUG | 30 Apr 1982 10 May 1982 | | Birth Death | Unknown | |
| | | | | | | | | | | [Death by: Unknown means] |
| 2214 | M | 30 Apr 1982 | 1206 | 1207 | NAY AUG | 30 Apr 1982 18 May 1982 | | Birth Death | Unknown | |
| | | | | | | | | | | [Death by: Unknown means] |
| 2215 | F | 30 Apr 1982 | 1206 | 1207 | NAY AUG | 30 Apr 1982 13 Jan 1983 | | Birth Death | Unknown | |
| | | | | | | | | | | [Death by: Unknown means] |
| 2216 | ? | 19 Feb 1982 | 767 | 629 | BRIDGEPRT | 19 Feb 1982 ~ 1982 | | Birth Death | Unknown | |
| | | | | | | | | | | [Death by: Unknown means] |
| 2217 | ? | 19 Feb 1982 | 767 | 629 | BRIDGEPRT | 19 Feb 1982 ~ 1982 | | Birth Death | Unknown | |
| | | | | | | | | | | [Death by: Unknown means] |
| 2218 | ? | 19 Feb 1982 | 767 | 629 | BRIDGEPRT | 19 Feb 1982 ~ 1982 | | Birth Death | Unknown | |
| | | | | | | | | | | [Death by: Unknown means] |
| 2219 | F | 19 Feb 1982 | 767 | 629 | BRIDGEPRT | 19 Feb 1982 25 Nov 1997 | 10043 | Birth Death | Parent | KIMBEE |
| | | | | | | | | | | [Death by: Euthanasia (medical) <input type="checkbox"/> Incinerate <input type="checkbox"/> Respiratory <input type="checkbox"/> New growths/cancer] |
| 2222 | F | ~ 1981 | WILD | WILD | ASIA LEIPZIG | ~ 1981 3 Jun 1982 9 Sep 1997 | NONE M00309 | Capture Transfer Death | Unknown | CHORA |
| | | | | | | | | | | [Death by: Unknown means] |
| 2225 | F | 2 May 1982 | 900 | 1126 | LEIPZIG KNOXVILLE DENVER | 2 May 1982 9 Mar 1983 23 Dec 1990 18 Apr 1993 | 764 12452 | Birth Transfer Transfer Death | Unknown | BAKHARA |
| | | | | | | | | | | [Death by: Other/Unknown <input type="checkbox"/> Incinerate <input type="checkbox"/> No necropsy planned] |
| 2227 | M | 8 May 1982 | 410 | 214 | LEIPZIG KNOXVILLE CHICAGOBR | 8 May 1982 9 Mar 1983 6 Mar 1991 30 Dec 1997 | 763 910036 | Birth Transfer Transfer Death | Unknown | ZHIVAGO |
| | | | | | | | | | | [Death by: Euthanasia (medical) <input type="checkbox"/> Unknown <input type="checkbox"/> Unknown (after necropsy)] |
| 2276 | F | 17 Jul 1982 | 1312 | 790 | BERLIN TP | 17 Jul 1982 3 Nov 1996 | | Birth Death | Unknown | TURA |
| | | | | | | | | | | [Death by: Unknown means] |
| 2297 | F | 7 May 1982 | 216 | 213 | MARWELL | 7 May 1982 25 Aug 2002 | 215 | Birth Death | Unknown | HATTIE |
| | | | | | | | | | | [Death by: Unknown means] |

AMUR TIGER Studbook
(*Panthera tigris altaica*)

| Stud # | Sex | Birth Date | Sire | Dam | Location | Date | LocalID | Event | Rearing | Name |
|--------|-----|-------------|------|------|--------------------------------|--|-----------------------|---|---------|--------------|
| 2300 | M | 27 Apr 1982 | 1421 | 609 | CLEVELAND DEALER | 27 Apr 1982 5 Oct 1982 | 820420 | Birth lft | Unknown | |
| 2301 | M | 27 Apr 1982 | 1421 | 609 | CLEVELAND | 27 Apr 1982 27 Apr 1982 | | Birth Death | Unknown | |
| | | | | | | | | [Death by: Unknown means] | | |
| 2302 | M | 27 Apr 1982 | 1421 | 609 | CLEVELAND | 27 Apr 1982 3 May 1982 | | Birth Death | Unknown | |
| | | | | | | | | [Death by: Unknown means] | | |
| 2303 | F | 27 Apr 1982 | 1421 | 609 | CLEVELAND | 27 Apr 1982 28 Jun 1982 | | Birth Death | Unknown | |
| | | | | | | | | [Death by: Unknown means] | | |
| 2304 | F | 24 May 1982 | 1421 | 1816 | CLEVELAND PRIVATE | 24 May 1982 4 Aug 1982 | 820505 | Birth lft | Unknown | |
| 2305 | ? | 24 May 1982 | 1421 | 1816 | CLEVELAND | 24 May 1982 27 May 1982 | | Birth Death | Unknown | |
| | | | | | | | | [Death by: Unknown means] | | |
| 2308 | M | 4 May 1982 | 1306 | 1295 | MINNESOTA EDINBURGH | 4 May 1982 4 Feb 1984 28 Jan 1999 | 2957 840214 | Birth Transfer Death | Parent | IVAN |
| | | | | | | | | [Death by: Unknown means] | | |
| 2309 | M | 4 May 1982 | 1306 | 1295 | MINNESOTA | 4 May 1982 23 Aug 1983 | 2958 | Birth Death | Parent | MYSHKIN |
| | | | | | | | | [Death by: Unknown means] | | |
| 2310 | F | 4 May 1982 | 1306 | 1295 | MINNESOTA COLO SPRG WILMINGTON | 4 May 1982 3 Jun 1987 1 Jun 1989 8 Aug 1994 | 2959 870032 515 | Birth Transfer Transfer Death | Parent | KOLYA |
| | | | | | | | | [Death by: Euthanasia (medical) <input type="checkbox"/> Unknown <input type="checkbox"/> Reproductive <input type="checkbox"/> New growths/cancer] | | |
| 2311 | F | 4 May 1982 | 1306 | 1295 | MINNESOTA PITTSBURG | 4 May 1982 3 Oct 1986 21 Mar 1989 | 2960 100009 | Birth Transfer Death | Parent | LISAVETA |
| | | | | | | | | [Death by: Unknown means] | | |
| 2347 | M | 19 Mar 1981 | 491 | 755 | GRANBY WOODLANON | 19 Mar 1981 13 May 1982 | 810014 | Birth lft | Unknown | ERNEST |
| 2348 | M | 30 Apr 1982 | 491 | 494 | GRANBY ST FELICI LAVAL | 30 Apr 1982 19 Apr 1983 ~ 1986 | 820019 | Birth Transfer lft | Unknown | FISTON |
| 2349 | F | 30 Apr 1982 | 491 | 494 | GRANBY ST FELICI LAVAL | 30 Apr 1982 19 Apr 1983 ~ 1986 | 820020 | Birth Transfer lft | Unknown | PENELOPE |
| 2350 | M | 5 Nov 1982 | 491 | 494 | GRANBY STORYBOOK | 5 Nov 1982 18 Apr 1983 | 820046 | Birth lft | Hand | ELLIOT |
| 2351 | M | 19 Aug 1982 | 369 | 420 | FORTWORTH LANSING | 19 Aug 1982 16 Jun 1989 10 Jan 2003 | 406 1215 | Birth Transfer Death | Parent | IVAN |
| | | | | | | | | [Death by: Unknown means] | | |
| 2352 | F | 19 Aug 1982 | 369 | 420 | FORTWORTH BEIJING | 19 Aug 1982 1 Dec 1983 | 407 | Birth lft | Unknown | |
| 2380 | F | 30 May 1982 | 1242 | 1571 | SIOUX FAL CANTON CH | 30 May 1982 13 Jan 1983 | T71 | Birth lft | Unknown | KADDY THE GR |

AMUR TIGER Studbook
(*Panthera tigris altaica*)

| Stud # | Sex | Birth Date | Sire | Dam | Location | Date | LocalID | Event | Rearing | Name |
|---|-----|-------------|------|------|--|---|--------------------------------|--|---------|--------------|
| 2381 | F | 30 May 1982 | 1242 | 1571 | SIOUX FAL | 30 May 1982 9 Sep 1982 | | Birth Death | Unknown | KEISHA THE G |
| [Death by: Injury from exhibit mate <input type="checkbox"/> Unknown <input type="checkbox"/> No necropsy planned] | | | | | | | | | | |
| 2391 | M | 21 Jan 1982 | 1303 | 1296 | OMAHA CANTON CH | 21 Jan 1982 12 Jan 1983 | 3974 | Birth lft | Unknown | |
| 2392 | F | 21 Jan 1982 | 1303 | 1296 | OMAHA CANTON CH | 21 Jan 1982 12 Jan 1983 | 3975 | Birth lft | Unknown | |
| 2393 | F | 21 Jan 1982 | 1303 | 1296 | OMAHA | 21 Jan 1982 17 Oct 1994 | 3976 | Birth Death | Parent | F.B. |
| [Death by: Euthanasia (medical) <input type="checkbox"/> Unknown <input type="checkbox"/> No necropsy planned] | | | | | | | | | | |
| 2429 | F | 2 Jul 1983 | 410 | 1126 | LEIPZIG KNOXVILLE INDIANAPL OMAHA | 2 Jul 1983 2 May 1984 4 Jun 1987 28 Jul 1990 14 May 2002 | M02299 1155 1729 5731 | Birth Transfer Transfer Transfer Death | Parent | VILMA |
| [Death by: Unknown means] | | | | | | | | | | |
| 2430 | M | 30 Apr 1981 | 1815 | 1308 | MOSCOW OMAHA | 30 Apr 1981 23 Aug 1983 4 Jun 1992 | | Birth Transfer Death | Unknown | MOSCOW |
| [Death by: Euthanasia (medical) <input type="checkbox"/> Unknown <input type="checkbox"/> No necropsy planned] | | | | | | | | | | |
| 2431 | F | 30 Apr 1981 | 1815 | 1308 | MOSCOW NY BRONX BALTIMORE | 30 Apr 1981 23 Aug 1983 20 Jan 1993 29 Aug 1995 | | Birth Transfer Transfer Death | Unknown | ALISA |
| [Death by: Euthanasia (medical) <input type="checkbox"/> Incinerate <input type="checkbox"/> Urinary <input type="checkbox"/> Toxicity] | | | | | | | | | | |
| 2432 | F | 30 Apr 1981 | 1815 | 1308 | MOSCOW INDIANAPL COLO SPRG TULSA | 30 Apr 1981 23 Aug 1983 15 Dec 1990 21 Apr 1993 29 Apr 1996 | | Birth Transfer Transfer Transfer Death | Unknown | ASTRA |
| [Death by: Anesth/Restraint assoc <input type="checkbox"/> Incinerate <input type="checkbox"/> Unknown (after necropsy)] | | | | | | | | | | |
| 2448 | M | ???? | WILD | WILD | ASIA NANKING | ???? ???? ???? | NONE | Capture Transfer lft | Unknown | |
| 2449 | F | ???? | WILD | WILD | ASIA NANKING | ???? ???? ???? | NONE | Capture Transfer lft | Unknown | |
| 2450 | M | ???? | WILD | WILD | ASIA TARLIN | ???? ???? ???? | NONE | Capture Transfer lft | Unknown | |
| 2451 | F | ???? | WILD | WILD | ASIA TARLIN | ???? ???? ???? | NONE | Capture Transfer lft | Unknown | |
| 2452 | M | ???? | 2448 | 2449 | NANKING GUANGZHOU | ???? ???? ???? | | Birth Transfer lft | Unknown | |
| 2453 | F | ???? | 2450 | 2451 | TARLIN GUANGZHOU | ???? ???? ???? | | Birth Transfer lft | Unknown | |
| 2454 | M | ???? | 2452 | 2453 | GUANGZHOU | ???? 17 Sep 1989 | | Birth Death | Unknown | GONG GONG |
| [Death by: Unknown means] | | | | | | | | | | |

AMUR TIGER Studbook
(*Panthera tigris altaica*)

| Stud # | Sex | Birth Date | Sire | Dam | Location | Date | LocalID | Event | Rearing | Name |
|---------------------------|-----|-------------|------|------|---|---|---------------|--|---------|--------------|
| 2455 | F | ~ 1977 | 2452 | 2453 | GUANGZHOU NANNING | ~ 1977 18 Nov 1994 | _____ | Birth lft | Unknown | LI LI |
| 2456 | M | ~ Jun 1982 | 2454 | 2455 | GUANGZHOU SAN DIEGOZ OMAHA | ~ Jun 1982 20 Apr 1983 21 Apr 1983 13 Dec 2000 | _____ | Birth Transfer Transfer Death | Unknown | CHING=CHU CH |
| [Death by: Unknown means] | | | | | | | | | | |
| 2457 | M | ~ 1961 | WILD | WILD | ASIA HARBIN | ~ 1961 ~ 1961 ???? | NONE _____ | Capture Transfer lft | Unknown | HONSU |
| 2458 | F | ~ 1963 | WILD | WILD | ASIA HARBIN | ~ 1963 ~ 1963 2 May 1975 | NONE _____ | Capture Transfer lft | Unknown | WUMIAN |
| 2459 | M | ~ 1964 | WILD | WILD | ASIA HARBIN SHANGHAI | ~ 1964 ~ 1964 ~ 1964 2 Jan 1975 | NONE _____ | Capture Transfer Transfer lft | Unknown | |
| 2460 | F | ~ 1964 | WILD | WILD | HARBIN SHANGHAI | ~ 1964 ~ 1964 2 May 1975 | NONE _____ | Capture Transfer lft | Unknown | |
| 2461 | M | ~ 1967 | WILD | WILD | ASIA SHANGHAI | ~ 1967 ~ 1967 2 Jan 1971 | NONE _____ | Capture Transfer lft | Unknown | |
| 2462 | F | ~ 1965 | WILD | WILD | ASIA SHANGHAI | ~ 1965 ~ 1965 2 Jan 1971 | NONE _____ | Capture Transfer lft | Unknown | |
| 2463 | F | ???? | 2457 | 2458 | HARBIN | ???? | _____ | Birth lft | Unknown | ANNA |
| 2464 | M | 17 Aug 1969 | 2457 | 2463 | HARBIN SHIH CHIA | 17 Aug 1969 ~1975 +/-6yr 25 Jun 1981 | _____ | Birth Transfer lft | Unknown | |
| 2465 | F | ~ 1975 | 2457 | 2458 | HARBIN TAIYUAN | ~ 1975 ~ 1976 4 Nov 1981 | _____ | Birth Transfer lft | Unknown | |
| 2466 | F | ~ 1971 | 2461 | 2462 | SHANGHAI SHIH CHIA | ~ 1971 ~1976 +/-5yr 26 Jun 1981 | _____ | Birth Transfer lft | Unknown | |
| 2467 | M | ~ 1975 | 2459 | 2460 | SHANGHAI TAIYUAN | ~ 1975 ~ 1975 4 Nov 1981 | _____ | Birth Transfer lft | Unknown | |
| 2468 | M | 3 Nov 1981 | 2467 | 2465 | TAIYUAN SAN DIEGOZ CALGARY | 3 Nov 1981 22 Apr 1982 22 Oct 1986 12 Oct 1989 | _____ | Birth Transfer Transfer Death | Unknown | M'SUGANA=LIN |
| [Death by: Unknown means] | | | | | | | | | | |
| 2469 | F | 25 Jun 1981 | 2464 | 2466 | SHIH CHIA SAN DIEGOZ SIOUX FAL LOUISVILL OMAHA LOUISVILL | 25 Jun 1981 25 Feb 1982 20 Nov 1985 24 Jun 1989 30 Jan 1994 18 May 1995 19 Feb 1999 | _____ | Birth Transfer Transfer Transfer Transfer Transfer Death | Unknown | ANHWEI |
| [Death by: Unknown means] | | | | | | | | | | |

AMUR TIGER Studbook
(*Panthera tigris altaica*)

| Stud # | Sex | Birth Date | Sire | Dam | Location | Date | LocalID | Event | Rearing | Name |
|---|-----|-------------|------|------|--------------------------------------|---|------------------|--|---------|------------|
| 2475 | F | 24 Jun 1983 | 1184 | 1812 | JACKSON | 24 Jun 1983 27 Jun 1983 | 001184 | Birth Death | Unknown | |
| [Death by: Unknown means] | | | | | | | | | | |
| 2476 | F | 24 Jun 1983 | 1184 | 1812 | JACKSON BEIJING DALIAN | 24 Jun 1983 1 Dec 1983 ~ 1984 | 001183 | Birth Transfer ltf | Unknown | JANE=ASIN |
| 2498 | F | 31 Oct 1983 | 551 | 741 | MINNESOTA SEOUL | 31 Oct 1983 12 Aug 1986 29 Aug 1996 | 3692 | Birth Transfer Death | Parent | HOSUNI |
| [Death by: Unknown means] | | | | | | | | | | |
| 2499 | F | 31 Oct 1983 | 551 | 741 | MINNESOTA | 31 Oct 1983 30 Jul 1999 | 3693 | Birth Death | Parent | NORMA JEAN |
| [Death by: Euthanasia (medical) <input type="checkbox"/> Given to an institution: PELT HOUSTON Z; SKELETON UNIV OF MN <input type="checkbox"/> Unknown] | | | | | | | | | | |
| 2501 | M | ~ 1982 | WILD | WILD | RUSSIA KAUNAS TALLIN KAUNAS | ~ 1982 2 Jul 1983 14 Dec 1984 22 Dec 1986 19 Jul 2001 | NONE | Capture Transfer Transfer Transfer Death | Unknown | MIGLIUS |
| [Death by: Unknown means] | | | | | | | | | | |
| 2533 | F | 11 Mar 1983 | 1509 | 1703 | UTICA HOGLE | 11 Mar 1983 24 Aug 1987 1 Dec 1993 | 830033 06811 | Birth Transfer Death | Unknown | KATRINA |
| [Death by: Other/Unknown <input type="checkbox"/> Unknown <input type="checkbox"/> Urinary <input type="checkbox"/> Bacterial] | | | | | | | | | | |
| 2537 | M | 28 May 1983 | 2039 | 1915 | RIO GRAND BRIDGEPRT | 28 May 1983 24 Jul 1984 13 Nov 1997 | 7506 10037 | Birth Transfer Death | Unknown | CHICO |
| [Death by: Euthanasia (medical) <input type="checkbox"/> Incinerate <input type="checkbox"/> Musculoskeletal <input type="checkbox"/> Unknown after necropsy] | | | | | | | | | | |
| 2538 | M | 28 May 1983 | 2039 | 1915 | RIO GRAND SEOUL | 28 May 1983 21 Aug 1986 2 Sep 1993 | 7505 | Birth Transfer Death | Unknown | HODOLI |
| [Death by: Unknown means] | | | | | | | | | | |
| 2548 | M | 11 Oct 1983 | 1853 | 1990 | BUFFALO | 11 Oct 1983 11 Oct 1983 | 90048 | Birth Death | Unknown | |
| [Death by: Unknown means] | | | | | | | | | | |
| 2549 | F | 11 Oct 1983 | 1853 | 1990 | BUFFALO | 11 Oct 1983 11 Oct 1983 | 90049 | Birth Death | Unknown | |
| [Death by: Unknown means] | | | | | | | | | | |
| 2550 | F | 11 Oct 1983 | 1853 | 1990 | BUFFALO | 11 Oct 1983 11 Oct 1983 | 90050 | Birth Death | Unknown | |
| [Death by: Unknown means] | | | | | | | | | | |
| 2572 | M | 4 May 1983 | 767 | 730 | NY BRONX SEOUL | 4 May 1983 18 Nov 1986 7 Oct 1996 | 831131 | Birth Transfer Death | Unknown | PAVLOV |
| [Death by: Unknown means] | | | | | | | | | | |
| 2573 | F | 4 May 1983 | 767 | 730 | NY BRONX PITTSBURG | 4 May 1983 22 Oct 1991 12 Mar 1998 | 831132 100464 | Birth Transfer Death | Parent | LARA |
| [Death by: Euthanasia (medical) <input type="checkbox"/> Unknown <input type="checkbox"/> Unknown (after necropsy) <input type="checkbox"/> New growths/cancer] | | | | | | | | | | |
| 2576 | M | 23 Jul 1983 | 1987 | 2075 | TALLIN PENSACOLA | 23 Jul 1983 21 Oct 1985 18 Dec 1991 | | Birth Transfer Death | Unknown | TARZAN |
| [Death by: Unknown means] | | | | | | | | | | |
| 2579 | M | 29 Oct 1983 | 491 | 670 | GRANBY PUBLIC | 29 Oct 1983 7 Feb 1985 | 830139 | Birth ltf | Parent | BRUNO |

AMUR TIGER Studbook
(*Panthera tigris altaica*)

| Stud # | Sex | Birth Date | Sire | Dam | Location | Date | LocalID | Event | Rearing | Name |
|---|-----|-------------|------|------|-----------------------------------|--|--------------------------|--|---------|--------------|
| 2580 | M | 16 Jun 1983 | 2174 | 373 | SIOUX FAL BEIJING | 16 Jun 1983 1 Dec 1983 | T73 | Birth ltf | Unknown | PALMER THE G |
| 2581 | F | 16 Jun 1983 | 2174 | 373 | SIOUX FAL BEIJING | 16 Jun 1983 1 Dec 1983 | T74 | Birth ltf | Unknown | KRISTINE THE |
| 2582 | F | 16 Jun 1983 | 2174 | 373 | SIOUX FAL DES MOINE | 16 Jun 1983 7 May 1986 2 Mar 1995 | 1256 271 | Birth Transfer Death | Unknown | KAREN THE GR |
| [Death by: Euthanasia (medical) <input type="checkbox"/> Unknown <input type="checkbox"/> Urinary <input type="checkbox"/> Metabolism] | | | | | | | | | | |
| 2583 | F | 16 Jun 1983 | 2174 | 373 | SIOUX FAL SEOUL | 16 Jun 1983 18 Nov 1986 10 Aug 1997 | T75 | Birth Transfer Death | Unknown | KARLA THE GR |
| [Death by: Unknown means] | | | | | | | | | | |
| 2597 | M | 24 Aug 1984 | 427 | 768 | COLUMBIA | 24 Aug 1984 5 Jan 2000 | SJ0815 | Birth Death | Hand | BORKA |
| [Death by: Euthanasia (medical) <input type="checkbox"/> Given to an institution: <input type="checkbox"/> Musculoskeletal <input type="checkbox"/> New growths/cancer] | | | | | | | | | | |
| 2598 | F | 24 Aug 1984 | 427 | 768 | COLUMBIA TULSA ROCHESTER | 24 Aug 1984 25 Nov 1985 22 Nov 1994 11 Mar 1997 | SJ0816 7545 104478 | Birth Transfer Transfer Death | Hand | JELLA |
| [Death by: Euthanasia (medical) <input type="checkbox"/> Unknown <input type="checkbox"/> Generalized <input type="checkbox"/> New growths/cancer] | | | | | | | | | | |
| 2643 | M | 16 Apr 1984 | 1853 | 1990 | BUFFALO | 16 Apr 1984 16 Apr 1984 | 84M82 | Birth Death | Unknown | |
| [Death by: Unknown means] | | | | | | | | | | |
| 2644 | M | 16 Apr 1984 | 1853 | 1990 | BUFFALO ROCHESTER | 16 Apr 1984 14 Dec 1984 23 Oct 1997 | 84M83 2303 | Birth Transfer Death | Parent | ANDROPOV=AND |
| [Death by: Euthanasia (medical) <input type="checkbox"/> Unknown <input type="checkbox"/> Hemic/Lymph <input type="checkbox"/> Trauma] | | | | | | | | | | |
| 2645 | F | 16 Apr 1984 | 1853 | 1990 | BUFFALO OMAHA UTICA | 16 Apr 1984 23 Jun 1990 18 Apr 1996 12 Jun 2001 | 84M84 5684 196008 | Birth Transfer Transfer Death | Parent | NIKITA |
| [Death by: Unknown means] | | | | | | | | | | |
| 2656 | M | 16 Jul 1984 | 1306 | 1427 | MINNESOTA | 16 Jul 1984 25 Jul 1984 | 4036 | Birth Death | Parent | |
| [Death by: Unknown means] | | | | | | | | | | |
| 2657 | M | 16 Jul 1984 | 1306 | 1427 | MINNESOTA | 16 Jul 1984 28 Apr 1986 | 4037 | Birth Death | Parent | |
| [Death by: Unknown means] | | | | | | | | | | |
| 2658 | F | 16 Jul 1984 | 1306 | 1427 | MINNESOTA BUFFALO ROCHESTER | 16 Jul 1984 6 Dec 1984 14 Dec 1984 15 Nov 1994 | 4038 84M269 2304 | Birth Transfer Transfer Death | Parent | SOPHIA |
| [Death by: Died in transit <input type="checkbox"/> Unknown <input type="checkbox"/> No necropsy planned] | | | | | | | | | | |
| 2659 | F | 23 Mar 1984 | 588 | 1871 | BATONROUG DETROIT | 23 Mar 1984 20 Mar 1985 24 Jun 1996 | M1591 1399 | Birth Transfer Death | Parent | SASHA |
| [Death by: Euthanasia (medical) <input type="checkbox"/> Unknown <input type="checkbox"/> Hemic/Lymph <input type="checkbox"/> Metabolism] | | | | | | | | | | |
| 2660 | F | 23 Mar 1984 | 588 | 1871 | BATONROUG LAGOON | 23 Mar 1984 1 Oct 1985 | M1397 | Birth ltf | Unknown | |
| 2662 | F | 23 Apr 1984 | 491 | 670 | GRANBY KAMLOOPS | 23 Apr 1984 25 Nov 1992 20 Mar 1993 | 840050 | Birth Transfer Death | Unknown | JULIETTE |
| [Death by: Euthanasia (medical) <input type="checkbox"/> Given to an institution: KAMLOOPS <input type="checkbox"/> Generalized <input type="checkbox"/> Metabolism] | | | | | | | | | | |

AMUR TIGER Studbook
(*Panthera tigris altaica*)

| Stud # | Sex | Birth Date | Sire | Dam | Location | Date | LocalID | Event | Rearing | Name |
|---|-------------|-------------|-------|------|--|-------------|---------|----------|---------|-------------|
| 2663 | F | 23 Apr 1984 | 491 | 670 | GRANBY | 23 Apr 1984 | 840051 | Birth | Parent | CATHERINE |
| | | | | | TORONTO | 22 May 1993 | 28397 | Transfer | | |
| | | | | | KAMLOOPS | 2 Dec 1993 | | Transfer | | |
| | | | | | | 6 May 2003 | | Death | | |
| [Death by: Euthanasia (medical) <input type="checkbox"/> Incinerate <input type="checkbox"/> Urinary <input type="checkbox"/> Unknown after necropsy] | | | | | | | | | | |
| 2664 | M | 6 Jun 1984 | 1081 | 2017 | BROWNSVIL | 6 Jun 1984 | 2156 | Birth | Unknown | CHUKKLOVICH |
| | | | | | SOUTHBEND | 18 Aug 1988 | 88218 | Transfer | | |
| | | | | | | 28 Sep 2001 | | Death | | |
| [Death by: Euthanasia (medical) <input type="checkbox"/> Unknown <input type="checkbox"/> No necropsy planned] | | | | | | | | | | |
| 2676 | M | 2 Oct 1984 | 864 | 1147 | LOUISVILL | 2 Oct 1984 | 100844 | Birth | Hand | CZAR |
| | | | | | KANSASCTY | 8 May 1986 | 102041 | Transfer | | |
| | | | | | PORTLAND | 5 May 1989 | 89043 | Transfer | | |
| | | | | | SACRAMNTO | 5 Nov 1997 | 100979 | Transfer | | |
| | | | | | PORTLAND | 18 Jun 1998 | 89043 | Transfer | | |
| | 10 Aug 2000 | | Death | | | | | | | |
| Death by: Euthanasia (medical) <input type="checkbox"/> Preserved: SKIN PORTLAND; SKULL FWS; TESTES OM <input type="checkbox"/> Digestive <input type="checkbox"/> New growths/cancer | | | | | | | | | | |
| 2677 | F | 2 Oct 1984 | 864 | 1147 | LOUISVILL | 2 Oct 1984 | 100845 | Birth | Hand | VICTORIA |
| | | | | | DES MOINE | 9 May 1986 | 286 | Transfer | | |
| | | | | | LANSING | 10 Jun 1989 | 1207 | Transfer | | |
| | | | | | OMAHA | 23 Oct 1992 | 6864 | Transfer | | |
| | | | | | | 22 Dec 1996 | | Death | | |
| [Death by: Euthanasia (medical) <input type="checkbox"/> Unknown <input type="checkbox"/> No necropsy planned] | | | | | | | | | | |
| 2678 | M | 19 May 1984 | 713 | 732 | MUNSTER | 19 May 1984 | 20111 | Birth | Unknown | LEO |
| | | | | | EMMEN | 9 May 1985 | 436009 | Transfer | | |
| | | | | | | 18 Apr 1990 | | Death | | |
| [Death by: Unknown means] | | | | | | | | | | |
| 2683 | M | 26 Sep 1984 | 527 | 772 | WINNIPEG | 26 Sep 1984 | 910325 | Birth | Parent | GOGOL |
| | | | | | | 12 Feb 2004 | | Death | | |
| [Death by: Euthanasia (medical) <input type="checkbox"/> Bury <input type="checkbox"/> Generalized <input type="checkbox"/> New growths/cancer] | | | | | | | | | | |
| 2684 | F | 26 Sep 1984 | 527 | 772 | WINNIPEG | 26 Sep 1984 | 910326 | Birth | Unknown | LANA |
| | | | | | | 24 Jul 1996 | | Death | | |
| [Death by: Unknown means] | | | | | | | | | | |
| 2685 | F | 26 Sep 1984 | 527 | 772 | WINNIPEG | 26 Sep 1984 | 970508 | Birth | Parent | FURBALL |
| | | | | | ST FELICI | 1 Jun 1986 | 840019 | Transfer | | |
| | | | | | HEMMINGFD | 25 May 1995 | M98022 | Transfer | | |
| | | | | | | 28 Aug 1997 | | Death | | |
| [Death by: Unknown means] | | | | | | | | | | |
| 2686 | M | 21 May 1984 | 2468 | 2469 | SANDIEGOZ | 21 May 1984 | 025347 | Birth | Unknown | |
| | | | | | | 21 May 1984 | | Death | | |
| [Death by: Unknown means] | | | | | | | | | | |
| 2687 | M | 25 Sep 1984 | 2468 | 2469 | SANDIEGOZ | 25 Sep 1984 | 025462 | Birth | Unknown | SIGORO |
| | | | | | TULSA | 11 Nov 1985 | 7512 | Transfer | | |
| | | | | | | 11 Jul 2000 | | Death | | |
| | | | | | [Death by: Euthanasia (medical) <input type="checkbox"/> Unknown <input type="checkbox"/> Musculoskeletal <input type="checkbox"/> Unknown after necropsy] | | | | | |
| 2688 | F | 25 Sep 1984 | 2468 | 2469 | SANDIEGOZ | 25 Sep 1984 | 025463 | Birth | Hand | SIZANNA |
| | | | | | COLUMBIA | 20 Nov 1985 | SJ0898 | Transfer | | |
| | | | | | OMAHA | 3 Dec 1993 | 7533 | Transfer | | |
| | | | | | TUCSON | 12 Feb 1997 | 974192 | Transfer | | |
| | | | | | | 12 Feb 1999 | | Death | | |
| [Death by: Other/Unknown <input type="checkbox"/> Given to an institution: UA PATH <input type="checkbox"/> Necropsy planned later <input type="checkbox"/> Unknown after necropsy] | | | | | | | | | | |
| 2691 | M | 27 May 1984 | 1303 | 866 | TOPEKA | 27 May 1984 | 005884 | Birth | Unknown | MIKHAYL |
| | | | | | DETROIT | 28 Feb 1985 | 1389 | Transfer | | |
| | | | | | | 8 Dec 1998 | | Death | | |
| [Death by: Euthanasia (medical) <input type="checkbox"/> Unknown <input type="checkbox"/> Musculoskeletal <input type="checkbox"/> New growths/cancer] | | | | | | | | | | |

AMUR TIGER Studbook
(*Panthera tigris altaica*)

| Stud # | Sex | Birth Date | Sire | Dam | Location | Date | LocalID | Event | Rearing | Name |
|--------|-----|-------------|------|------|------------------------|--|----------------|----------------------------|---------|---|
| 2692 | F | 28 May 1984 | 1303 | 866 | TOPEKA | 28 May 1984 28 May 1984 | 005984 | Birth Death | Unknown | |
| | | | | | | | | | | [Death by: Unknown means] |
| 2745 | M | 4 Jun 1984 | 1243 | 1207 | BIRMINGHM PITTSBURG | 4 Jun 1984 21 Jul 1992 17 Apr 2002 | 1182 100538 | Birth Transfer Death | Hand | MISCHA |
| | | | | | | | | | | [Death by: Euthanasia (medical) <input type="checkbox"/> Unknown <input type="checkbox"/> No necropsy planned] |
| 2746 | M | 4 Jun 1984 | 1243 | 1207 | BIRMINGHM BUFFALO | 4 Jun 1984 19 Aug 1985 27 Sep 1995 | 1183 85M204 | Birth Transfer Death | Hand | ALEXEI |
| | | | | | | | | | | [Death by: Euthanasia (medical) <input type="checkbox"/> Unknown <input type="checkbox"/> Reproductive <input type="checkbox"/> New growths/cancer] |
| 2756 | M | 7 Dec 1983 | 1303 | 866 | TOPEKA | 7 Dec 1983 7 Dec 1983 | 025483 | Birth Death | Unknown | |
| | | | | | | | | | | [Death by: Unknown means] |
| 2764 | M | 29 Oct 1984 | 1018 | 168 | PITTSBURG | 29 Oct 1984 29 Oct 1984 | 314 | Birth Death | Unknown | |
| | | | | | | | | | | [Death by: Unknown means] |
| 2771 | F | 15 Sep 1983 | 491 | 670 | GRANBY | 15 Sep 1983 11 Nov 1983 | 830081 | Birth Death | Parent | |
| | | | | | | | | | | [Death by: Other/Unknown <input type="checkbox"/> Bury <input type="checkbox"/> Unknown (after necropsy)] |
| 2772 | M | 15 Sep 1983 | 491 | 670 | GRANBY | 15 Sep 1983 29 Nov 1983 | 830082 | Birth Death | Parent | |
| | | | | | | | | | | [Death by: Other/Unknown <input type="checkbox"/> Bury <input type="checkbox"/> Generalized <input type="checkbox"/> Nutrition] |
| 2773 | M | 15 Sep 1983 | 491 | 670 | GRANBY | 15 Sep 1983 29 Nov 1983 | 830083 | Birth Death | Parent | |
| | | | | | | | | | | [Death by: Other/Unknown <input type="checkbox"/> Bury <input type="checkbox"/> Generalized <input type="checkbox"/> Nutrition] |
| 2774 | M | 15 Sep 1983 | 491 | 670 | GRANBY DILLMAN J | 15 Sep 1983 31 Oct 1983 | 830084 | Birth lft | Parent | |
| 2775 | F | 29 Oct 1983 | 491 | 494 | GRANBY | 29 Oct 1983 31 Oct 1983 | 830092 | Birth Death | Hand | |
| | | | | | | | | | | [Death by: Other/Unknown <input type="checkbox"/> Bury <input type="checkbox"/> Generalized <input type="checkbox"/> Nutrition] |
| 2776 | F | 29 Oct 1983 | 491 | 494 | GRANBY | 29 Oct 1983 1 Nov 1983 | 830093 | Birth Death | Hand | |
| | | | | | | | | | | [Death by: Other/Unknown <input type="checkbox"/> Bury <input type="checkbox"/> Generalized <input type="checkbox"/> Nutrition] |
| 2777 | F | 29 Oct 1983 | 491 | 494 | GRANBY | 29 Oct 1983 29 Oct 1983 | 830094 | Birth Death | Hand | |
| | | | | | | | | | | [Death by: Other/Unknown <input type="checkbox"/> Bury <input type="checkbox"/> Generalized <input type="checkbox"/> Nutrition] |
| 2778 | M | 29 Oct 1983 | 491 | 494 | GRANBY | 29 Oct 1983 11 Nov 1983 | 830095 | Birth Death | Hand | |
| | | | | | | | | | | [Death by: Infection associated <input type="checkbox"/> Bury <input type="checkbox"/> Respiratory <input type="checkbox"/> Bacterial] |
| 2781 | F | 5 Jan 1983 | 366 | 1431 | ST PAUL | 5 Jan 1983 31 May 1983 | 0365 | Birth Death | Hand | |
| | | | | | | | | | | [Death by: Unknown means] |
| 2782 | M | 29 Aug 1983 | 366 | 1427 | ST PAUL | 29 Aug 1983 12 Mar 2002 | 0105 | Birth Death | Parent | IVAN |
| | | | | | | | | | | [Death by: Unknown means] |
| 2783 | M | 29 Aug 1983 | 366 | 1427 | ST PAUL | 29 Aug 1983 5 Oct 1999 | 0106 | Birth Death | Parent | |
| | | | | | | | | | | [Death by: Unknown means] |
| 2784 | F | 29 Aug 1983 | 366 | 1427 | ST PAUL | 29 Aug 1983 29 Oct 2001 | 0104 | Birth Death | Parent | |
| | | | | | | | | | | [Death by: Euthanasia (medical) <input type="checkbox"/> Incinerate <input type="checkbox"/> Urinary <input type="checkbox"/> Metabolism] |

AMUR TIGER Studbook
(*Panthera tigris altaica*)

| Stud # | Sex | Birth Date | Sire | Dam | Location | Date | LocalID | Event | Rearing | Name |
|--------|-----|-------------|------|------|--|---|-------------------------------------|--|---------|--|
| 2785 | M | 2 Sep 1983 | 366 | 1431 | ST PAUL | 2 Sep 1983 4 Oct 1983 | 0110 | Birth Death | Unknown | |
| | | | | | | | | | | [Death by: Unknown means] |
| 2786 | M | 2 Sep 1983 | 366 | 1431 | ST PAUL SEOUL | 2 Sep 1983 18 Nov 1986 17 Mar 1997 | 0108 | Birth Transfer Death | Unknown | DUKE |
| | | | | | | | | | | [Death by: Unknown means] |
| 2787 | M | 2 Sep 1983 | 366 | 1431 | ST PAUL | 2 Sep 1983 7 Aug 1997 | 0109 | Birth Death | Parent | |
| | | | | | | | | | | [Death by: Euthanasia (medical) <input type="checkbox"/> Unknown <input type="checkbox"/> No necropsy planned] |
| 2788 | F | 2 Sep 1983 | 366 | 1431 | ST PAUL | 2 Sep 1983 17 Sep 2002 | 0107 | Birth Death | Parent | |
| | | | | | | | | | | [Death by: Euthanasia (medical) <input type="checkbox"/> Unknown <input type="checkbox"/> No necropsy planned] |
| 2797 | M | 19 Sep 1985 | 752 | 1296 | DETROIT | 19 Sep 1985 17 Nov 1985 | | Birth Death | Unknown | |
| | | | | | | | | | | [Death by: Unknown means] |
| 2822 | M | 11 Mar 1983 | 1509 | 1703 | UTICA | 11 Mar 1983 11 Mar 1983 | 830032 | Birth Death | Unknown | |
| | | | | | | | | | | [Death by: Unknown means] |
| 2823 | M | 11 Mar 1983 | 1509 | 1703 | UTICA | 11 Mar 1983 13 Mar 1983 | 830031 | Birth Death | Unknown | |
| | | | | | | | | | | [Death by: Unknown means] |
| 2824 | F | 11 Mar 1983 | 1509 | 1703 | UTICA | 11 Mar 1983 11 Mar 1983 | | Birth Death | Unknown | |
| | | | | | | | | | | [Death by: Unknown means] |
| 2825 | M | 14 Aug 1985 | 1850 | 1703 | UTICA | 14 Aug 1985 4 Sep 1985 | 850140 | Birth Death | Unknown | |
| | | | | | | | | | | [Death by: Unknown means] |
| 2826 | F | 14 Aug 1985 | 1850 | 1703 | UTICA | 14 Aug 1985 17 Aug 1985 | 850141 | Birth Death | Unknown | |
| | | | | | | | | | | [Death by: Unknown means] |
| 2831 | M | 23 Sep 1984 | 1503 | 363 | CALGARY BROWNSVIL DES MOINE BUFFALO | 23 Sep 1984 4 Oct 1986 7 Nov 1989 17 May 1997 25 Jun 2002 | 101880 3079 614 97M74 | Birth Transfer Transfer Transfer Death | Parent | BORIS |
| | | | | | | | | | | [Death by: Euthanasia (medical) <input type="checkbox"/> Unknown <input type="checkbox"/> Generalized <input type="checkbox"/> New growths/cancer] |
| 2832 | F | 23 Sep 1984 | 1503 | 363 | CALGARY KANSASCTY PORTLAND NY BRONX | 23 Sep 1984 2 Jun 1986 19 Jul 1989 9 Oct 1997 10 Sep 2004 | 101881 102064 89076 971231 | Birth Transfer Transfer Transfer Death | Parent | NATASHA |
| | | | | | | | | | | [Death by: Unknown means] |
| 2836 | F | 17 May 1985 | 1311 | 928 | ALMA-ATA CIRCUS ST PETERS PERM ZOO | 17 May 1985 17 Sep 1985 13 Feb 1987 3 Oct 1993 1 Sep 1995 | MX3548 | Birth Transfer Transfer Transfer Death | Unknown | NIKA |
| | | | | | | | | | | [Death by: Unknown means] |
| 2849 | M | 2 Feb 1985 | 491 | 670 | GRANBY ELMVALE | 2 Feb 1985 5 Jul 1985 | 850026 | Birth ltf | Parent | BOUBOU |
| 2850 | M | 12 Jun 1985 | 491 | 670 | GRANBY ELMVALE | 12 Jun 1985 28 Apr 1986 | 850070 | Birth ltf | Parent | |

AMUR TIGER Studbook
(*Panthera tigris altaica*)

| Stud # | Sex | Birth Date | Sire | Dam | Location | Date | LocalID | Event | Rearing | Name |
|--------|-----|-------------|------|------|------------------------------------|---|----------------------------|--|---------|---|
| 2851 | F | 12 Jun 1985 | 491 | 670 | GRANBY | 12 Jun 1985 17 Jul 1985 | 850071 | Birth Death | Parent | |
| | | | | | | | | | | [Death by: Euthanasia (medical) <input type="checkbox"/> Rendered <input type="checkbox"/> Musculoskeletal <input type="checkbox"/> Genetic/Prenatal] |
| 2855 | M | 11 May 1985 | 2468 | 2469 | SANDIEGOZ | 11 May 1985 17 May 1985 | 028592 | Birth Death | Unknown | WEI-WEI |
| | | | | | | | | | | [Death by: Unknown means] |
| 2856 | F | 11 May 1985 | 2468 | 2469 | SANDIEGOZ | 11 May 1985 19 Jul 1985 | 028593 | Birth Death | Unknown | WA-WA |
| | | | | | | | | | | [Death by: Unknown means] |
| 2865 | M | 12 Apr 1985 | 1509 | 1816 | CLEVELAND | 12 Apr 1985 2 May 1985 | 851211 | Birth Death | Unknown | |
| | | | | | | | | | | [Death by: Unknown means] |
| 2866 | M | 12 Apr 1985 | 1509 | 1816 | CLEVELAND | 12 Apr 1985 18 Jun 1999 | 850429 | Birth Death | Parent | MARCO |
| | | | | | | | | | | [Death by: Euthanasia (medical) <input type="checkbox"/> Unknown <input type="checkbox"/> No necropsy planned] |
| 2867 | F | 12 Apr 1985 | 1509 | 1816 | CLEVELAND ST LOUIS MANHATTAN | 12 Apr 1985 1 Dec 1989 15 Apr 1996 11 Apr 1997 | 850430 089148 950068 | Birth Transfer Transfer Death | Parent | TASHA |
| | | | | | | | | | | [Death by: Other/Unknown <input type="checkbox"/> Unknown <input type="checkbox"/> Generalized <input type="checkbox"/> New growths/cancer] |
| 2876 | M | 11 May 1986 | 752 | 1296 | DETROIT | 11 May 1986 21 Jun 1989 | 1833 | Birth Death | Unknown | KHAN |
| | | | | | | | | | | [Death by: Unknown means] |
| 2877 | M | 11 May 1986 | 752 | 1296 | DETROIT KANSASCTY | 11 May 1986 24 Jul 1989 8 Jan 2001 | 1834 102289 | Birth Transfer Death | Parent | NICHOLAS |
| | | | | | | | | | | [Death by: Unknown means] |
| 2879 | M | 1 Aug 1986 | 1018 | 2074 | PITTSBURG | 1 Aug 1986 2 Aug 2007 | 100010 | Birth Death | Parent | SHEPIS |
| | | | | | | | | | | [Death by: Euthanasia (medical) <input type="checkbox"/> Unknown <input type="checkbox"/> No necropsy planned] |
| 2880 | F | 1 Aug 1986 | 1018 | 2074 | PITTSBURG | 1 Aug 1986 3 Sep 2005 | 100011 | Birth Death | Parent | SHASTA |
| | | | | | | | | | | [Death by: Euthanasia (medical) <input type="checkbox"/> Unknown <input type="checkbox"/> No necropsy planned] |
| 2881 | F | 1 Aug 1986 | 1018 | 2074 | PITTSBURG MILWAUKEE | 1 Aug 1986 25 Jun 1987 15 Dec 2005 | 100012 3092 | Birth Transfer Death | Parent | SHEENA |
| | | | | | | | | | | [Death by: Euthanasia (medical) <input type="checkbox"/> Given to an institution: UW ZOOL <input type="checkbox"/> Unknown (after necropsy)] |
| 2882 | M | 28 Jan 1986 | 2537 | 2219 | BRIDGEPRT | 28 Jan 1986 28 Jan 1986 | | Birth Death | Unknown | |
| | | | | | | | | | | [Death by: Unknown means] |
| 2883 | M | 28 Jan 1986 | 2537 | 2219 | BRIDGEPRT | 28 Jan 1986 28 Jan 1986 | | Birth Death | Unknown | |
| | | | | | | | | | | [Death by: Unknown means] |
| 2884 | M | 28 Jan 1986 | 2537 | 2219 | BRIDGEPRT | 28 Jan 1986 28 Jan 1986 | | Birth Death | Unknown | |
| | | | | | | | | | | [Death by: Unknown means] |
| 2885 | M | 28 Jan 1986 | 2537 | 2219 | BRIDGEPRT | 28 Jan 1986 28 Jan 1986 | | Birth Death | Unknown | |
| | | | | | | | | | | [Death by: Unknown means] |

AMUR TIGER Studbook
(*Panthera tigris altaica*)

| Stud # | Sex | Birth Date | Sire | Dam | Location | Date | LocalID | Event | Rearing | Name |
|--------|-----|-------------|------|------|---|-------------|---------|----------|---------|--------------|
| 2886 | M | 29 Mar 1986 | 588 | 1871 | BATONROUG | 29 Mar 1986 | M1669 | Birth | Parent | RORY=TATJA |
| | | | | | MILWAUKEE | 2 Jun 1987 | 3080 | Transfer | | |
| | | | | | MADISON | 11 Jul 1997 | 2013 | Transfer | | |
| | | | | | CLEVELAND | 24 Mar 2000 | MM0319 | Transfer | | |
| | | | | | | 18 Sep 2004 | | Death | | |
| | | | | | [Death by: Euthanasia (medical) <input type="checkbox"/> Given to an institution: KENTSTATE <input type="checkbox"/> Generalized <input type="checkbox"/> Unknown after necropsy] | | | | | |
| 2887 | F | 29 Mar 1986 | 588 | 1871 | BATONROUG | 29 Mar 1986 | | Birth | Unknown | |
| | | | | | | 31 Mar 1986 | | Death | | |
| | | | | | [Death by: Unknown means] | | | | | |
| 2888 | F | 29 Mar 1986 | 588 | 1871 | BATONROUG | 29 Mar 1986 | M1670 | Birth | Unknown | CALLIE=KELLI |
| | | | | | YONG IN | 8 Jul 1987 | | Transfer | | |
| | | | | | | ~ Nov 1999 | | Death | | |
| | | | | | [Death by: Unknown means] | | | | | |
| 2889 | F | 29 Mar 1986 | 588 | 1871 | BATONROUG | 29 Mar 1986 | M1671 | Birth | Unknown | ILKA |
| | | | | | HOUSTON | 7 Mar 1988 | 9625 | Transfer | | |
| | | | | | | 5 Sep 1991 | | Death | | |
| | | | | | [Death by: Infection associated <input type="checkbox"/> Unknown <input type="checkbox"/> Unknown (after necropsy)] | | | | | |
| 2891 | F | 6 Jun 1984 | 1081 | 2017 | BROWNSVIL | 6 Jun 1984 | 2157 | Birth | Unknown | |
| | | | | | | 6 Jun 1984 | | Death | | |
| | | | | | [Death by: Unknown means] | | | | | |
| 2892 | F | 6 Jun 1984 | 1081 | 2017 | BROWNSVIL | 6 Jun 1984 | 2154 | Birth | Unknown | |
| | | | | | | 6 Jun 1984 | | Death | | |
| | | | | | [Death by: Unknown means] | | | | | |
| 2893 | M | 3 Apr 1985 | 1081 | 2017 | BROWNSVIL | 3 Apr 1985 | 2298 | Birth | Unknown | |
| | | | | | | 3 Apr 1985 | | Death | | |
| | | | | | [Death by: Unknown means] | | | | | |
| 2894 | F | 3 Apr 1985 | 1081 | 2017 | BROWNSVIL | 3 Apr 1985 | 2299 | Birth | Unknown | |
| | | | | | | 14 Apr 1985 | | Death | | |
| | | | | | [Death by: Unknown means] | | | | | |
| 2895 | F | 3 Apr 1985 | 1081 | 2017 | BROWNSVIL | 3 Apr 1985 | 2300 | Birth | Unknown | ROSIE |
| | | | | | OMAHA | 10 Jun 1991 | 6067 | Transfer | | |
| | | | | | | 8 May 1993 | | Death | | |
| | | | | | [Death by: Euthanasia (medical) <input type="checkbox"/> Unknown <input type="checkbox"/> Respiratory <input type="checkbox"/> New growths/cancer] | | | | | |
| 2919 | M | 3 Nov 1982 | 746 | 363 | COLO SPRG | 3 Nov 1982 | 101430 | Birth | Parent | SHAN |
| | | | | | | 3 Mar 1997 | | Death | | |
| | | | | | [Death by: Anesth/Restraint assoc <input type="checkbox"/> Unknown <input type="checkbox"/> Hemic/Lymph <input type="checkbox"/> Unknown after necropsy] | | | | | |
| 2961 | M | 21 Aug 1986 | 2537 | 2219 | BRIDGEPRT | 21 Aug 1986 | 10045 | Birth | Unknown | CZAR |
| | | | | | YONG IN | 8 Jul 1987 | | Transfer | | |
| | | | | | | 25 Jan 1996 | | Death | | |
| | | | | | [Death by: Unknown means] | | | | | |
| 2962 | M | 21 Aug 1986 | 2537 | 2219 | BRIDGEPRT | 21 Aug 1986 | 10044 | Birth | Parent | C.J. |
| | | | | | BINGHAMTO | 13 Jan 1988 | 881237 | Transfer | | |
| | | | | | PRIVATE | 12 Mar 2002 | | lft | | |
| 2963 | F | 21 Aug 1986 | 2537 | 2219 | BRIDGEPRT | 21 Aug 1986 | 10046 | Birth | Parent | SAMANTHA |
| | | | | | | 28 Jun 1997 | | Death | | |
| | | | | | [Death by: Euthanasia (medical) <input type="checkbox"/> Incinerate <input type="checkbox"/> Urinary <input type="checkbox"/> New growths/cancer] | | | | | |
| 2987 | M | 27 Jan 1986 | 527 | 772 | EARLTON | 27 Jan 1986 | | Birth | Unknown | |
| | | | | | | 27 Jan 1986 | | Death | | |
| | | | | | [Death by: Unknown means] | | | | | |
| 2988 | M | 27 Jan 1986 | 527 | 772 | EARLTON | 27 Jan 1986 | | Birth | Unknown | MISKA |
| | | | | | | 6 Feb 1986 | | Death | | |
| | | | | | [Death by: Unknown means] | | | | | |

AMUR TIGER Studbook
(*Panthera tigris altaica*)

| Stud # | Sex | Birth Date | Sire | Dam | Location | Date | LocalID | Event | Rearing | Name |
|--------|-----|-------------|------|------|-------------------------------------|--|----------------------------|--|---------|---|
| 2989 | M | 5 Jun 1986 | 527 | 772 | EARLTON | 5 Jun 1986 10 Feb 1987 | | Birth Death | Unknown | |
| | | | | | | | | | | [Death by: Unknown means] |
| 2990 | M | 5 Jun 1986 | 527 | 772 | EARLTON | 5 Jun 1986 4 Aug 1986 | | Birth Death | Unknown | TEMISKA |
| | | | | | | | | | | [Death by: Unknown means] |
| 2991 | M | 3 Jul 1986 | 767 | 1807 | SIOUX FAL WATERTNSD SIOUX FAL | 3 Jul 1986 8 Jun 1993 16 Feb 1994 8 May 2003 | 1064 1064 | Birth Transfer Transfer Death | Parent | PECO THE GRE |
| | | | | | | | | | | [Death by: Unknown means] |
| 2992 | F | 3 Jul 1986 | 767 | 1807 | SIOUX FAL HOUSTON | 3 Jul 1986 8 Apr 1992 19 Apr 2006 | 1065 13533 | Birth Transfer Death | Parent | KRISHNA THE |
| | | | | | | | | | | [Death by: Euthanasia (medical) <input type="checkbox"/> Unknown <input type="checkbox"/> No necropsy planned] |
| 3000 | M | ~ 1984 | WILD | WILD | ASIA LEIPZIG | ~23 Apr 1985 30 Apr 1985 16 Sep 1999 | NONE M00306 | Capture Transfer Death | Unknown | AMUR II |
| | | | | | | | | | | [Death by: Unknown means] |
| 3003 | M | 22 May 1986 | 1894 | 2225 | KNOXVILLE | 22 May 1986 23 May 1986 | 1076 | Birth Death | Unknown | |
| | | | | | | | | | | [Death by: Unknown means] |
| 3004 | F | 22 May 1986 | 1894 | 2225 | KNOXVILLE | 22 May 1986 23 May 1986 | 1074 | Birth Death | Unknown | |
| | | | | | | | | | | [Death by: Unknown means] |
| 3005 | F | 22 May 1986 | 1894 | 2225 | KNOXVILLE | 22 May 1986 24 May 1986 | 1075 | Birth Death | Unknown | |
| | | | | | | | | | | [Death by: Unknown means] |
| 3006 | M | 4 Sep 1986 | 2227 | 1895 | KNOXVILLE | 4 Sep 1986 7 Sep 1986 | 1104 | Birth Death | Unknown | |
| | | | | | | | | | | [Death by: Unknown means] |
| 3009 | M | 22 Apr 1986 | 1206 | 2431 | NY BRONX DALLAS GARDENCTY | 22 Apr 1986 14 Oct 1990 21 Apr 1994 3 Oct 2005 | 861078 906893 941010 | Birth Transfer Transfer Death | Parent | TONKA |
| | | | | | | | | | | [Death by: Euthanasia (medical) <input type="checkbox"/> Bury <input type="checkbox"/> Musculoskeletal <input type="checkbox"/> Mechanical abnormality] |
| 3010 | M | 22 Apr 1986 | 1206 | 2431 | NY BRONX DALLAS UTICA | 22 Apr 1986 14 Oct 1990 14 Apr 1993 4 Sep 2003 | 861079 906894 193014 | Birth Transfer Transfer Death | Parent | DUNAY |
| | | | | | | | | | | [Death by: Unknown means] |
| 3021 | M | 26 Jan 1987 | 1861 | 1730 | SACRAMNTO TUCSON | 26 Jan 1987 16 Jul 1991 5 Dec 2000 | 100755 913157 | Birth Transfer Death | Parent | ULYSSES |
| | | | | | | | | | | [Death by: Unknown means] |
| 3022 | F | 26 Jan 1987 | 1861 | 1730 | SACRAMNTO SOUTHBEND COAL VAL | 26 Jan 1987 11 Nov 1987 26 Jun 1995 8 Sep 2000 | 100756 87336 M1467 | Birth Transfer Transfer Death | Parent | KABUSHKA |
| | | | | | | | | | | [Death by: Unknown means] |
| 3023 | M | 25 Aug 1987 | 463 | 2065 | TORONTO COLO SPRG SYRACUSE | 25 Aug 1987 15 Dec 1990 19 Aug 1999 13 Jul 2005 | 22697 90M063 M99132 | Birth Transfer Transfer Death | Hand | KAAN |
| | | | | | | | | | | [Death by: Euthanasia (medical) <input type="checkbox"/> Unknown <input type="checkbox"/> No necropsy planned] |

AMUR TIGER Studbook
(*Panthera tigris altaica*)

| Stud # | Sex | Birth Date | Sire | Dam | Location | Date | LocalID | Event | Rearing | Name |
|--|-----|-------------|------|------|-----------|-------------|---------|----------|---------|--------------|
| 3024 | M | 25 Aug 1987 | 463 | 2065 | TORONTO | 25 Aug 1987 | 22698 | Birth | Hand | ZEF |
| | | | | | KAMLOOPS | 16 Jan 1992 | 920001 | Transfer | | |
| | | | | | | 16 Sep 2005 | | Death | | |
| [Death by: Unknown means] | | | | | | | | | | |
| 3028 | F | 17 Apr 1987 | 900 | 2222 | LEIPZIG | 17 Apr 1987 | M02317 | Birth | Unknown | SITA |
| | | | | | EMMEN | 16 Jun 1988 | 436011 | Transfer | | |
| | | | | | | 18 Oct 2000 | | Death | | |
| [Death by: Unknown means] | | | | | | | | | | |
| 3060 | M | ~ 1985 | WILD | WILD | ASIA | ~ 1986 | NONE | Capture | Unknown | TURAN |
| | | | | | NOVOSIBRK | 29 Nov 1986 | | Transfer | | |
| | | | | | BERLIN TP | 27 May 1987 | M00255 | Transfer | | |
| | | | | | | 11 Jan 2003 | | Death | | |
| [Death by: Unknown means] | | | | | | | | | | |
| 3109 | M | 14 Feb 1987 | 1851 | 1994 | PHILADELP | 14 Feb 1987 | 101570 | Birth | Parent | LANTAR |
| | | | | | NY BRONX | 7 May 2004 | M04085 | Transfer | | |
| | | | | | | 3 Jan 2006 | | Death | | |
| [Death by: Unknown means] | | | | | | | | | | |
| 3110 | F | 14 Feb 1987 | 1851 | 1994 | PHILADELP | 14 Feb 1987 | 101571 | Birth | Parent | BIRA |
| | | | | | LUFKIN | 30 May 1990 | 08086 | Transfer | | |
| | | | | | SOUTHBEND | 30 Jul 1997 | 97062 | Transfer | | |
| | | | | | | 15 Jan 2001 | | Death | | |
| [Death by: Euthanasia (medical) <input type="checkbox"/> Unknown <input type="checkbox"/> Urinary <input type="checkbox"/> Metabolism] | | | | | | | | | | |
| 3111 | ? | 16 Feb 1987 | 1851 | 1994 | PHILADELP | 16 Feb 1987 | 101572 | Birth | Unknown | |
| | | | | | | 16 Feb 1987 | | Death | | |
| [Death by: Unknown means] | | | | | | | | | | |
| 3118 | M | 18 May 1986 | 1306 | 1571 | MINNESOTA | 18 May 1986 | 4809 | Birth | Parent | YURI=MATTHEW |
| | | | | | DENVER | 30 May 1990 | 12132 | Transfer | | |
| | | | | | | 11 Oct 2001 | | Death | | |
| [Death by: Unknown means] | | | | | | | | | | |
| 3119 | F | 18 May 1986 | 1306 | 1571 | MINNESOTA | 18 May 1986 | 4810 | Birth | Parent | BTCHKTTY=TEY |
| | | | | | SIOUX FAL | 10 Dec 1987 | 1066 | Transfer | | |
| | | | | | CALGARY | 17 Jul 1993 | 104083 | Transfer | | |
| | | | | | HEMMINGFD | 31 May 2000 | M00001 | Transfer | | |
| | | | | | | 4 Jan 2002 | | Death | | |
| [Death by: Unknown means] | | | | | | | | | | |
| 3120 | M | 18 Jul 1987 | 1729 | 1427 | MINNESOTA | 18 Jul 1987 | 5463 | Birth | Parent | |
| | | | | | | 22 Jul 1987 | | Death | | |
| [Death by: Unknown means] | | | | | | | | | | |
| 3121 | M | 18 Jul 1987 | 1729 | 1427 | MINNESOTA | 18 Jul 1987 | 5464 | Birth | Parent | SONNY |
| | | | | | MICH CITY | 18 Apr 1990 | LK5464 | Transfer | | |
| | | | | | | 29 Mar 2001 | | Death | | |
| [Death by: Unknown means] | | | | | | | | | | |
| 3122 | M | 18 Jul 1987 | 1729 | 1427 | MINNESOTA | 18 Jul 1987 | 5465 | Birth | Parent | PARLEY |
| | | | | | | 22 Sep 2004 | | Death | | |
| [Death by: Euthanasia (medical) <input type="checkbox"/> Unknown <input type="checkbox"/> No necropsy planned] | | | | | | | | | | |
| 3123 | M | 18 Jul 1987 | 1729 | 1427 | MINNESOTA | 18 Jul 1987 | 5466 | Birth | Parent | BIG GUY |
| | | | | | MICH CITY | 23 Apr 1990 | M87003 | Transfer | | |
| | | | | | | 13 Apr 2005 | | Death | | |
| [Death by: Euthanasia (medical) <input type="checkbox"/> Unknown <input type="checkbox"/> Musculoskeletal <input type="checkbox"/> Unknown after necropsy] | | | | | | | | | | |
| 3124 | F | 18 Jul 1987 | 1729 | 1427 | MINNESOTA | 18 Jul 1987 | 5467 | Birth | Parent | ROXANE |
| | | | | | BALTIMORE | 13 May 1988 | 88047 | Transfer | | |
| | | | | | | 22 Dec 2003 | | Death | | |
| [Death by: Euthanasia (medical) <input type="checkbox"/> Unknown <input type="checkbox"/> No necropsy planned] | | | | | | | | | | |

AMUR TIGER Studbook
(*Panthera tigris altaica*)

| Stud # | Sex | Birth Date | Sire | Dam | Location | Date | LocalID | Event | Rearing | Name |
|--------|-----|-------------|------|------|-----------|-------------|---------|---|---------|-------------|
| 3125 | M | 23 Jul 1987 | 1306 | 2003 | MINNESOTA | 23 Jul 1987 | 5475 | Birth | Parent | FASCIR |
| | | | | | BALTIMORE | 13 May 1988 | 88046 | Transfer | | |
| | | | | | | 19 Apr 2004 | | Death | | |
| | | | | | | | | [Death by: Euthanasia (medical) <input type="checkbox"/> Unknown <input type="checkbox"/> No necropsy planned] | | |
| 3126 | M | 23 Jul 1987 | 1306 | 2003 | MINNESOTA | 23 Jul 1987 | 5476 | Birth | Parent | ROVER |
| | | | | | | 23 Dec 1999 | | Death | | |
| | | | | | | | | [Death by: Euthanasia (medical) <input type="checkbox"/> Unknown <input type="checkbox"/> No necropsy planned] | | |
| 3127 | M | 23 Jul 1987 | 1306 | 2003 | MINNESOTA | 23 Jul 1987 | 5477 | Birth | Parent | |
| | | | | | | 23 Jul 1987 | | Death | | |
| | | | | | | | | [Death by: Unknown means] | | |
| 3210 | M | 5 May 1988 | 1503 | 2685 | ST FELICI | 5 May 1988 | 881106 | Birth | Unknown | CESAN |
| | | | | | | 22 Dec 1988 | | Death | | |
| | | | | | | | | [Death by: Unknown means] | | |
| 3211 | F | 5 May 1988 | 1503 | 2685 | ST FELICI | 5 May 1988 | 880004 | Birth | Parent | PSYCHO |
| | | | | | HEMMINGFD | 25 May 1995 | M98023 | Transfer | | |
| | | | | | | 14 Apr 1999 | | Death | | |
| | | | | | | | | [Death by: Unknown means] | | |
| 3224 | M | 16 Jun 1987 | 527 | 772 | EARLTON | 16 Jun 1987 | | Birth | Unknown | |
| | | | | | PRUDHOMME | 13 Jul 1989 | | lft | | |
| 3225 | F | 16 Jun 1987 | 527 | 772 | EARLTON | 16 Jun 1987 | | Birth | Unknown | ALICE |
| | | | | | PRUDHOMME | 13 Jul 1989 | | lft | | |
| 3244 | M | 19 Sep 1988 | 588 | 1871 | BATONROUG | 19 Sep 1988 | M1982 | Birth | Unknown | JAMIE |
| | | | | | | 28 Sep 1988 | | Death | | |
| | | | | | | | | [Death by: Unknown means] | | |
| 3245 | M | 3 Sep 1988 | 1694 | 1683 | HOUSTON(P | 3 Sep 1988 | | Birth | Unknown | RAMBO |
| | | | | | | 31 Oct 1988 | | Death | | |
| | | | | | | | | [Death by: Unknown means] | | |
| 3246 | F | 3 Sep 1988 | 1694 | 1683 | HOUSTON(P | 3 Sep 1988 | | Birth lft | Unknown | RAINBOW |
| 3257 | M | 28 May 1988 | 3060 | 2276 | BERLIN TP | 28 May 1988 | | Birth | Unknown | KHAN=FELKUN |
| | | | | | EMMEN | 22 Mar 1990 | 436016 | Transfer | | |
| | | | | | | 23 Jun 1993 | | Death | | |
| | | | | | | | | [Death by: Unknown means] | | |
| 3258 | M | 28 May 1988 | 3060 | 2276 | BERLIN TP | 28 May 1988 | | Birth | Unknown | DSHINGIS |
| | | | | | OMAHA | 18 Jul 1990 | 5722 | Transfer | | |
| | | | | | MINNESOTA | 6 Sep 1995 | 8575 | Transfer | | |
| | | | | | INDIANAPL | 6 Nov 1996 | 960146 | Transfer | | |
| | | | | | | 21 Jan 2003 | | Death | | |
| | | | | | | | | [Death by: Euthanasia (medical) <input type="checkbox"/> Unknown <input type="checkbox"/> Urinary <input type="checkbox"/> Unknown after necropsy] | | |
| 3267 | M | 8 Jul 1987 | 2687 | 2598 | TULSA | 8 Jul 1987 | 8475 | Birth | Unknown | |
| | | | | | | 28 Jul 1987 | | Death | | |
| | | | | | | | | [Death by: Unknown means] | | |
| 3279 | M | 10 Dec 1988 | 1853 | 1990 | BUFFALO | 10 Dec 1988 | 88M308 | Birth | Unknown | |
| | | | | | | 10 Dec 1988 | | Death | | |
| | | | | | | | | [Death by: Unknown means] | | |
| 3280 | M | 10 Dec 1988 | 1853 | 1990 | BUFFALO | 10 Dec 1988 | 88M306 | Birth | Hand | TEVYE |
| | | | | | | 22 Oct 2005 | | Death | | |
| | | | | | | | | [Death by: Unknown means] | | |
| 3281 | F | 10 Dec 1988 | 1853 | 1990 | BUFFALO | 10 Dec 1988 | 88M307 | Birth | Hand | CHAVA |
| | | | | | | 11 May 2000 | | Death | | |
| | | | | | | | | [Death by: Euthanasia (medical) <input type="checkbox"/> Unknown <input type="checkbox"/> Reproductive <input type="checkbox"/> New growths/cancer] | | |

AMUR TIGER Studbook
(*Panthera tigris altaica*)

| Stud # | Sex | Birth Date | Sire | Dam | Location | Date | LocalID | Event | Rearing | Name |
|--------|-----|-------------|------|------|-----------|-------------|---------|----------------|---------|---|
| 3282 | M | 21 Jun 1988 | 2919 | 2310 | COLO SPRG | 21 Jun 1988 | 880056 | Birth Death | Unknown | |
| | | | | | | | | | | [Death by: Unknown means] |
| 3283 | M | 22 Jun 1988 | 2919 | 2310 | COLO SPRG | 22 Jun 1988 | 880057 | Birth Death | Unknown | |
| | | | | | | | | | | [Death by: Unknown means] |
| 3284 | M | 22 Jun 1988 | 2919 | 2310 | COLO SPRG | 22 Jun 1988 | 880055 | Birth | Hand | SERGEI |
| | | | | | WILMINGTN | 1 Jul 1998 | 749 | Transfer | | |
| | | | | | | 14 Jun 2007 | | Death | | |
| | | | | | | | | | | [Death by: Euthanasia (medical) <input type="checkbox"/> Unknown <input type="checkbox"/> Unknown (after necropsy)] |
| 3285 | F | 22 Jun 1988 | 2919 | 2310 | COLO SPRG | 22 Jun 1988 | 880058 | Birth Death | Unknown | |
| | | | | | | | | | | [Death by: Unknown means] |
| 3299 | M | 25 Jul 1986 | 1861 | 1730 | SACRAMNTO | 25 Jul 1986 | 100734 | Birth Death | Parent | |
| | | | | | | 30 Jul 1986 | | | | [Death by: Unknown means] |
| 3300 | ? | 26 Jan 1987 | 1861 | 1730 | SACRAMNTO | 26 Jan 1987 | 100754 | Birth Death | Unknown | |
| | | | | | | 26 Jan 1987 | | | | [Death by: Unknown means] |
| 3301 | F | 27 Oct 1988 | 1243 | 1207 | BIRMINGHM | 27 Oct 1988 | 1719 | Birth | Hand | TATIANA |
| | | | | | COLO SPRG | 16 Dec 2000 | 20M085 | Transfer | | |
| | | | | | | 23 Apr 2004 | | Death | | |
| | | | | | | | | | | [Death by: Euthanasia (medical) <input type="checkbox"/> Unknown <input type="checkbox"/> Nervous <input type="checkbox"/> Unknown after necropsy] |
| 3340 | F | 25 Feb 1985 | 1068 | 590 | SOUTHBEND | 25 Feb 1985 | 85002 | Birth Death | Unknown | MARISSA |
| | | | | | | 8 Mar 1985 | | | | [Death by: Unknown means] |
| 3341 | F | 25 Feb 1985 | 1068 | 590 | SOUTHBEND | 25 Feb 1985 | 85003 | Birth Death | Unknown | KATRINA |
| | | | | | | 2 Apr 1987 | | | | [Death by: Anesth/Restraint assoc <input type="checkbox"/> Unknown <input type="checkbox"/> No necropsy planned] |
| 3342 | F | 17 Jan 1987 | 1894 | 2225 | KNOXVILLE | 17 Jan 1987 | 1125 | Birth | Parent | HELGA |
| | | | | | TUCSON | 23 May 1989 | 892810 | Transfer | | |
| | | | | | LANSING | 22 Jul 1991 | 1601 | Transfer | | |
| | | | | | GARDENCTY | 25 Jan 1995 | 951002 | Transfer | | |
| | | | | | OMAHA | 15 May 1997 | 9684 | Transfer | | |
| | | | | | | 11 May 2004 | | Death | | |
| | | | | | | | | | | [Death by: Old age <input type="checkbox"/> Unknown <input type="checkbox"/> Integumentary <input type="checkbox"/> New growths/cancer] |
| 3343 | F | 17 Jan 1987 | 1894 | 2225 | KNOXVILLE | 17 Jan 1987 | 1126 | Birth | Parent | INGA |
| | | | | | TUCSON | 23 May 1989 | 892811 | Transfer | | |
| | | | | | DENVER | 19 Apr 1994 | 940218 | Transfer | | |
| | | | | | | 19 Jul 2006 | | Death | | |
| | | | | | | | | | | [Death by: Euthanasia (medical) <input type="checkbox"/> Unknown <input type="checkbox"/> Reproductive <input type="checkbox"/> New growths/cancer] |
| 3344 | M | 6 May 1987 | 2227 | 1895 | KNOXVILLE | 6 May 1987 | 1142 | Birth Death | Parent | ROLFE |
| | | | | | | 4 Apr 1995 | | | | [Death by: Euthanasia (medical) <input type="checkbox"/> Unknown <input type="checkbox"/> Nervous <input type="checkbox"/> Fungal] |
| 3345 | M | 6 May 1987 | 2227 | 1895 | KNOXVILLE | 6 May 1987 | 1143 | Birth | Parent | NICOLI |
| | | | | | MADISON | 6 Dec 1989 | 1629 | Transfer | | |
| | | | | | BRANDONWI | 9 Apr 1996 | | Transfer | | |
| | | | | | MADISON | 9 Feb 2000 | 1629 | Transfer | | |
| | | | | | | 27 Apr 2005 | | Death | | |
| | | | | | | | | | | [Death by: Euthanasia (medical) <input type="checkbox"/> Unknown <input type="checkbox"/> No necropsy planned] |
| 3346 | M | 6 May 1987 | 2227 | 1895 | KNOXVILLE | 6 May 1987 | 1144 | Birth Death | Parent | KIEV |
| | | | | | | 6 Jul 2005 | | | | [Death by: Euthanasia (medical) <input type="checkbox"/> Given to an institution: UTZP KNOX <input type="checkbox"/> Generalized <input type="checkbox"/> Fungal] |

AMUR TIGER Studbook
(*Panthera tigris altaica*)

| Stud # | Sex | Birth Date | Sire | Dam | Location | Date | LocalID | Event | Rearing | Name |
|--------|-----|-------------|------|------|---|---|-----------------------|--|---------|--------|
| 3351 | M | 9 Jan 1987 | 2576 | 2183 | PENSACOLA CIRCUS | 9 Jan 1987 ~ 1987 | | Birth lft | Unknown | |
| 3352 | F | 9 Jan 1987 | 2576 | 2183 | PENSACOLA CIRCUS | 9 Jan 1987 ~ 1987 | | Birth lft | Unknown | |
| 3353 | M | 27 Apr 1988 | 2576 | 2183 | PENSACOLA CIRCUS | 27 Apr 1988 ~ Jun 1988 | | Birth lft | Unknown | |
| 3354 | M | 27 Apr 1988 | 2576 | 2183 | PENSACOLA CIRCUS | 27 Apr 1988 ~ Jun 1988 | | Birth lft | Unknown | |
| 3355 | F | 27 Apr 1988 | 2576 | 2183 | PENSACOLA CIRCUS | 27 Apr 1988 ~ Jun 1988 | | Birth lft | Unknown | |
| 3373 | M | 6 Feb 1989 | 2182 | 2297 | MARWELL ZURICH AMERSFOOR | 6 Feb 1989 25 Feb 1992 24 Jul 1997 21 Aug 1999 | 1228 0313 M1897 | Birth Transfer Transfer Death | Unknown | NIKKI |
| | | | | | [Death by: Unknown means] | | | | | |
| 3383 | ? | 24 Jul 1989 | 2597 | 2688 | COLUMBIA | 24 Jul 1989 24 Jul 1989 | SJ1380 | Birth Death | Parent | |
| | | | | | [Death by: Unknown means] | | | | | |
| 3386 | ? | 2 Sep 1979 | 183 | 177 | SANDIEGOZ | 2 Sep 1979 2 Sep 1979 | 179285 | Birth Death | Unknown | |
| | | | | | [Death by: Unknown means] | | | | | |
| 3387 | M | 2 Sep 1979 | 183 | 177 | SANDIEGOZ | 2 Sep 1979 4 Sep 1979 | 179282 | Birth Death | Unknown | |
| | | | | | [Death by: Unknown means] | | | | | |
| 3388 | M | 2 Sep 1979 | 183 | 177 | SANDIEGOZ | 2 Sep 1979 7 Sep 1979 | 179283 | Birth Death | Unknown | |
| | | | | | [Death by: Unknown means] | | | | | |
| 3389 | F | 2 Sep 1979 | 183 | 177 | SANDIEGOZ | 2 Sep 1979 6 Oct 1979 | 179284 | Birth Death | Unknown | |
| | | | | | [Death by: Unknown means] | | | | | |
| 3390 | M | 15 Jul 1986 | 2468 | 2003 | SANDIEGOZ ST LOUIS | 15 Jul 1986 8 Oct 1989 2 Dec 2002 | 031656 089134 | Birth Transfer Death | Hand | MAX |
| | | | | | [Death by: Other/Unknown <input type="checkbox"/> Unknown <input type="checkbox"/> Urinary <input type="checkbox"/> Unknown after necropsy] | | | | | |
| 3391 | M | 18 May 1989 | 588 | 1871 | BATONROUG HOUSTON | 18 May 1989 30 Nov 1989 25 Sep 2004 | M2105 11969 | Birth Transfer Death | Parent | STUBBY |
| | | | | | [Death by: Unknown means] | | | | | |
| 3392 | M | 18 May 1989 | 588 | 1871 | BATONROUG LEIGHTON(DAN HESS LEIGHTON | 18 May 1989 25 Apr 1990 25 Aug 1993 5 Dec 1993 | M2106 | Birth Transfer Transfer lft | Unknown | |
| 3409 | M | 14 May 1985 | 2430 | 2012 | OMAHA | 14 May 1985 25 Jun 1987 | 4787 | Birth Death | Unknown | |
| | | | | | [Death by: Unknown means] | | | | | |
| 3410 | M | 14 May 1985 | 2430 | 2012 | OMAHA HOUSTON | 14 May 1985 21 Jun 1987 3 Jan 2001 | 4788 8541 | Birth Transfer Death | Parent | RAMBO |
| | | | | | [Death by: Unknown means] | | | | | |

AMUR TIGER Studbook
(*Panthera tigris altaica*)

| Stud # | Sex | Birth Date | Sire | Dam | Location | Date | LocalID | Event | Rearing | Name |
|--------|-----|-------------|------|------|------------------------|---|-----------------------------|----------------------------|---------|--|
| 3411 | F | 14 May 1985 | 2430 | 2012 | OMAHA CHICAGOBR | 14 May 1985 9 Mar 1987 8 Aug 2005 | 4789 870045 | Birth Transfer Death | Parent | ADRIENNE=ADR |
| | | | | | | | | | | [Death by: Unknown means] |
| 3412 | ? | 20 Aug 1985 | 2430 | 2393 | OMAHA | 20 Aug 1985 20 Aug 1985 | 4840 | Birth Death | Unknown | |
| | | | | | | | | | | [Death by: Unknown means] |
| 3413 | M | 20 Aug 1985 | 2430 | 2393 | OMAHA | 20 Aug 1985 21 Jan 1986 | 4841 | Birth Death | Unknown | |
| | | | | | | | | | | [Death by: Unknown means] |
| 3414 | M | 2 Apr 1987 | 2430 | 2012 | OMAHA SOUTHBEND | 2 Apr 1987 18 Nov 1987 1 Dec 1987 | 5029 87337 | Birth Transfer Death | Unknown | KARL |
| | | | | | | | | | | [Death by: Self-inflicted injuries <input type="checkbox"/> Unknown <input type="checkbox"/> Nervous <input type="checkbox"/> Unknown after necropsy] |
| 3453 | M | 13 Apr 1989 | 3109 | 1994 | PHILADELP ANCHORAGE | 13 Apr 1989 10 Sep 1995 15 Aug 2007 | 101786 PTA2MF | Birth Transfer Death | Parent | STEVE |
| | | | | | | | | | | [Death by: Unknown means] |
| 3454 | M | 13 Apr 1989 | 3109 | 1994 | PHILADELP ANCHORAGE | 13 Apr 1989 10 Sep 1995 28 Dec 2007 | 101787 PTA3MF | Birth Transfer Death | Parent | AL |
| | | | | | | | | | | [Death by: Euthanasia (medical) <input type="checkbox"/> Unknown <input type="checkbox"/> No necropsy planned] |
| 3458 | M | 5 May 1984 | 202 | 212 | EDMONTON GRANBY | 5 May 1984 27 Dec 1986 30 May 1990 | <u> </u> 830134 | Birth Transfer Death | Unknown | KING KONG |
| | | | | | | | | | | [Death by: Anesth/Restraint assoc <input type="checkbox"/> Rendered <input type="checkbox"/> Unknown (after necropsy)] |
| 3459 | M | 17 May 1988 | 3458 | 2663 | GRANBY | 17 May 1988 17 May 1988 | 880050 | Birth Death | Unknown | |
| | | | | | | | | | | [Death by: Stillbirth <input type="checkbox"/> Rendered <input type="checkbox"/> No necropsy planned] |
| 3460 | M | 17 May 1988 | 3458 | 2663 | GRANBY VALLEYZOO | 17 May 1988 22 Jan 1990 14 May 1999 | 880052 100377 | Birth Transfer Death | Parent | ECHEC |
| | | | | | | | | | | [Death by: Euthanasia (medical) <input type="checkbox"/> Mounted or Preserved: <input type="checkbox"/> Musculoskeletal <input type="checkbox"/> Unknown after necropsy] |
| 3461 | F | 17 May 1988 | 3458 | 2663 | GRANBY VALLEYZOO | 17 May 1988 22 Jan 1990 6 Jul 1991 | 880051 100376 | Birth Transfer Death | Parent | MAT |
| | | | | | | | | | | [Death by: Unknown means] |
| 3462 | M | 8 Sep 1989 | 3458 | 2662 | GRANBY BOWMANVIL | 8 Sep 1989 16 Oct 1989 28 Jul 2000 | 890118 1421 | Birth Transfer Death | Parent | EDDIE |
| | | | | | | | | | | [Death by: Unknown means] |
| 3463 | F | 8 Sep 1989 | 3458 | 2662 | GRANBY BOWMANVIL | 8 Sep 1989 16 Oct 1989 17 Nov 1998 | 890119 1422 | Birth Transfer Death | Parent | LIZ |
| | | | | | | | | | | [Death by: Unknown means] |
| 3464 | F | 8 Sep 1989 | 3458 | 2662 | GRANBY | 8 Sep 1989 18 Nov 1989 | 890120 | Birth Death | Parent | |
| | | | | | | | | | | [Death by: Environ/Behav conditions <input type="checkbox"/> Rendered <input type="checkbox"/> Digestive <input type="checkbox"/> Nutrition] |
| 3475 | M | 21 Aug 1989 | 2538 | 2498 | SEOUL | 21 Aug 1989 23 Dec 2006 | M7796 | Birth Death | Parent | CHEONG-GYE |
| | | | | | | | | | | [Death by: Unknown means] |

AMUR TIGER Studbook
(*Panthera tigris altaica*)

| Stud # | Sex | Birth Date | Sire | Dam | Location | Date | LocalID | Event | Rearing | Name |
|---|-----|-------------|------|------|--|-------------|---------|----------|---------|--------------|
| 3477 | M | 12 Dec 1989 | 2597 | 2688 | COLUMBIA | 12 Dec 1989 | SJ1417 | Birth | Parent | BRANSK |
| | | | | | CHICAGOLP | 7 Oct 1993 | 9758 | Transfer | | |
| | | | | | DETROIT | 21 Nov 1994 | 4490 | Transfer | | |
| | | | | | | 23 Apr 2007 | | Death | | |
| | | | | | [Death by: Euthanasia (medical) <input type="checkbox"/> Unknown <input type="checkbox"/> No necropsy planned] | | | | | |
| 3478 | M | 12 Dec 1989 | 2597 | 2688 | COLUMBIA | 12 Dec 1989 | SJ1418 | Birth | Parent | SIKHOTE |
| | | | | | CHICAGOLP | 7 Oct 1993 | 9759 | Transfer | | |
| | | | | | COLO SPRG | 18 Dec 1998 | 98M070 | Transfer | | |
| | | | | | | 25 May 2006 | | Death | | |
| | | | | | [Death by: Unknown means] | | | | | |
| 3501 | F | ~ 1988 | WILD | WILD | ASIA | ~ 1989 | NONE | Capture | Unknown | KORA |
| | | | | | MOSCOW | 30 Mar 1989 | A00132 | Transfer | | |
| | | | | | ZURICH | 15 Sep 1990 | 900073 | Transfer | | |
| | | | | | | 9 Aug 2006 | | Death | | |
| | | | | | [Death by: Unknown means] | | | | | |
| 3526 | M | 19 Aug 1988 | 565 | 2429 | INDIANAPL | 19 Aug 1988 | 880638 | Birth | Unknown | |
| | | | | | | 19 Aug 1988 | | Death | | |
| [Death by: Unknown means] | | | | | | | | | | |
| 3527 | F | 19 Aug 1988 | 565 | 2429 | INDIANAPL | 19 Aug 1988 | 880463 | Birth | Hand | |
| | | | | | | 19 Aug 1988 | | Death | | |
| [Death by: Unknown means] | | | | | | | | | | |
| 3528 | F | 14 Apr 1989 | 565 | 2432 | INDIANAPL | 14 Apr 1989 | 890140 | Birth | Unknown | |
| | | | | | | 2 May 1989 | | Death | | |
| [Death by: Unknown means] | | | | | | | | | | |
| 3529 | M | 7 May 1989 | 565 | 2429 | INDIANAPL | 7 May 1989 | 890163 | Birth | Parent | PUSHKIN |
| | | | | | JOHN BALL | 22 Apr 1993 | 301168 | Transfer | | |
| | | | | | | 8 Jan 2006 | | Death | | |
| [Death by: Unknown means] | | | | | | | | | | |
| 3530 | M | 7 May 1989 | 565 | 2429 | INDIANAPL | 7 May 1989 | 890164 | Birth | Parent | VESNA |
| | | | | | SIOUX FAL | 12 Apr 1996 | 1847 | Transfer | | |
| | | | | | | 23 Aug 2001 | | Death | | |
| [Death by: Unknown means] | | | | | | | | | | |
| 3531 | M | 7 May 1989 | 565 | 2429 | INDIANAPL | 7 May 1989 | 890166 | Birth | Parent | CHUDO |
| | | | | | CENTERHIL | 3 Sep 1991 | _____ | lft | | |
| 3532 | M | 7 May 1989 | 565 | 2429 | INDIANAPL | 7 May 1989 | 890165 | Birth | Parent | PODRUGA |
| | | | | | CENTERHIL | 3 Sep 1991 | _____ | lft | | |
| 3533 | M | 26 Aug 1989 | 565 | 2432 | INDIANAPL | 26 Aug 1989 | 890268 | Birth | Parent | CHELOVIEK NI |
| | | | | | DULUTH | 20 Dec 1993 | 862002 | Transfer | | |
| | | | | | LOUISVILL | 11 Jun 1998 | 101977 | Transfer | | |
| | | | | | MANHATTAN | 12 Apr 2001 | 200104 | Transfer | | |
| | | | | | GARDENCTY | 9 Nov 2005 | 105040 | Transfer | | |
| | | | | | | 11 Nov 2009 | | Death | | |
| [Death by: Euthanasia (medical) <input type="checkbox"/> Bury <input type="checkbox"/> Endocrine <input type="checkbox"/> Toxicity] | | | | | | | | | | |
| 3534 | F | 26 Aug 1989 | 565 | 2432 | INDIANAPL | 26 Aug 1989 | 890267 | Birth | Unknown | VESOYLIA |
| | | | | | CENTERHIL | 3 Sep 1991 | _____ | lft | | |
| 3535 | F | 26 Aug 1989 | 565 | 2432 | INDIANAPL | 26 Aug 1989 | 890269 | Birth | Parent | RIKA |
| | | | | | LUFKIN | 19 May 1993 | 08428 | Transfer | | |
| | | | | | MADISON | 6 May 1998 | 2062 | Transfer | | |
| | | | | | NY BRONX | 8 Nov 2002 | M02188 | Transfer | | |
| | | | | | | 12 Aug 2004 | | Death | | |
| [Death by: Unknown means] | | | | | | | | | | |
| 3566 | F | 13 May 1990 | 2678 | 3028 | EMMEN | 13 May 1990 | 436019 | Birth | Parent | THERA |
| | | | | | | 7 Jun 1995 | | Death | | |
| [Death by: Unknown means] | | | | | | | | | | |

AMUR TIGER Studbook
(*Panthera tigris altaica*)

| Stud # | Sex | Birth Date | Sire | Dam | Location | Date | LocalID | Event | Rearing | Name |
|---|-----|-------------|-------|-------|---|--|--------------------------------------|--|---------|---------|
| 3600 | M | 28 Apr 1990 | 1503 | 2685 | ST FELICI | 28 Apr 1990 31 May 1991 | 900032 | Birth Death | Hand | RALIF |
| [Death by: Unknown means] | | | | | | | | | | |
| 3610 | F | 31 Oct 1990 | 2644 | 2658 | ROCHESTER | 31 Oct 1990 2 Nov 1990 | 103387 | Birth Death | Unknown | |
| [Death by: Unknown means] | | | | | | | | | | |
| 3611 | F | 31 Oct 1990 | 2644 | 2658 | ROCHESTER DODGECITY | 31 Oct 1990 31 May 1994 | 103386 | Birth lft | Hand | ELVIRA |
| 3617 | F | 21 Jul 1990 | 3390 | 2867 | ST LOUIS ERIE | 21 Jul 1990 13 Jan 1995 ~27 Apr 1999 | 090067 682 | Birth Transfer Death | Parent | AMY |
| [Death by: Unknown means] | | | | | | | | | | |
| 3618 | F | 21 Jul 1990 | 3390 | 2867 | ST LOUIS WILMINGTON | 21 Jul 1990 1 Feb 1995 31 Jul 2010 | 090068 691 | Birth Transfer Death | Parent | ASHLEY |
| [Death by: Euthanasia (medical) <input type="checkbox"/> Unknown <input type="checkbox"/> No necropsy planned] | | | | | | | | | | |
| 3619 | F | 20 Jun 1990 | 2538 | 2583 | SEOUL CHEONGJU | 20 Jun 1990 9 Jun 1997 20 Feb 2007 | M7798 | Birth Transfer Death | Parent | BAEK-A |
| [Death by: Unknown means] | | | | | | | | | | |
| 3621 | F | 20 Jun 1990 | 2538 | 2583 | SEOUL | 20 Jun 1990 3 Sep 2006 | M77910 | Birth Death | Parent | HONG-A |
| [Death by: Unknown means] | | | | | | | | | | |
| 3622 | M | ~ May 1989 | WILD1 | WILD2 | USSR MOSCOW CALGARY | ~ Dec 1989 17 Jan 1990 17 May 1991 20 Jan 2004 | NONE A00133 103561 | Capture Transfer Transfer Death | Parent | SHIRKAN |
| [Death by: Euthanasia (medical) <input type="checkbox"/> Unknown <input type="checkbox"/> No necropsy planned] | | | | | | | | | | |
| 3623 | F | ~ May 1989 | WILD1 | WILD2 | USSR MOSCOW CALGARY MINNESOTA | ~ Dec 1989 17 Jan 1990 17 May 1991 2 Jun 1992 20 Sep 1999 | NONE A00134 103562 7392 | Capture Transfer Transfer Transfer Death | Parent | ZARA |
| [Death by: Euthanasia (medical) <input type="checkbox"/> Given to an institution: MINNESOTA ZOO <input type="checkbox"/> Generalized <input type="checkbox"/> New growths/cancer] | | | | | | | | | | |
| 3624 | M | 11 Sep 1990 | 2501 | 1767 | KAUNAS ST PETERS MOSCOW ROSTOV BAKU | 11 Sep 1990 11 Apr 1992 14 Apr 1993 2 Jul 1994 24 May 2001 | K9082 MX3552 930037 C01001 | Birth Transfer Transfer Transfer lft | Parent | LINAS |
| 3632 | M | 16 May 1990 | 864 | 2469 | LOUISVILL LUFKIN LOUISVILL | 16 May 1990 24 Mar 1994 22 Mar 2002 16 Mar 2008 | 101201 08485 101201 | Birth Transfer Transfer Death | Parent | BORIS |
| [Death by: Euthanasia (medical) <input type="checkbox"/> Unknown <input type="checkbox"/> Necropsy planned later] | | | | | | | | | | |
| 3633 | M | 16 May 1990 | 864 | 2469 | LOUISVILL | 16 May 1990 9 Oct 1990 | 101202 | Birth Death | Unknown | MISHA |
| [Death by: Unknown means] | | | | | | | | | | |
| 3634 | F | 16 May 1990 | 864 | 2469 | LOUISVILL ST LOUIS ROCHESTER BUFFALO | 16 May 1990 10 Apr 1996 7 Nov 2000 10 Jan 2001 18 Sep 2003 | 101203 960437 104975 M01004 | Birth Transfer Transfer Transfer Death | Parent | MULAN |
| [Death by: Euthanasia (medical) <input type="checkbox"/> Incinerate <input type="checkbox"/> Musculoskeletal <input type="checkbox"/> New growths/cancer] | | | | | | | | | | |

AMUR TIGER Studbook
(*Panthera tigris altaica*)

| Stud # | Sex | Birth Date | Sire | Dam | Location | Date | LocalID | Event | Rearing | Name |
|---|-----|-------------|------|------|---------------------------|-------------|---------|----------|---------|----------|
| 3639 | M | 6 May 1989 | 1206 | 2431 | NY BRONX | 6 May 1989 | 891107 | Birth | Parent | GIL |
| | | | | | FERNDAL | 1 Jul 1993 | 42293 | Transfer | | |
| | | | | | NAGOYA | 3 Jul 1993 | 25 | Transfer | | |
| | | | | | | 25 Sep 2005 | | Death | | |
| | | | | | [Death by: Unknown means] | | | | | |
| 3640 | M | 6 May 1989 | 1206 | 2431 | NY BRONX | 6 May 1989 | 891108 | Birth | Parent | ART |
| | | | | | PT SPAIN | 23 Jun 1994 | 16 | Transfer | | |
| | | | | | | 30 May 2009 | 16 | ltf | | |
| 3641 | F | 6 May 1989 | 1206 | 2431 | NY BRONX | 6 May 1989 | 891105 | Birth | Parent | PAM |
| | | | | | GARDENCTY | 12 Mar 1993 | 931020 | Transfer | | |
| | | | | | TORONTO | 24 Apr 1994 | 29611 | Transfer | | |
| | | | | | ST JOHN | 4 Jul 1997 | T02 | Transfer | | |
| | | | | | | 23 Jun 2012 | | Death | | |
| [Death by: Euthanasia (medical) <input type="checkbox"/> Unknown <input type="checkbox"/> No necropsy planned <input type="checkbox"/> Necropsy not received] | | | | | | | | | | |
| 3642 | F | 6 May 1989 | 1206 | 2431 | NY BRONX | 6 May 1989 | 891106 | Birth | Parent | RACHELLE |
| | | | | | GARDENCTY | 12 Mar 1993 | 931019 | Transfer | | |
| | | | | | CHICAGOLP | 17 Nov 1994 | 9854 | Transfer | | |
| | | | | | VALLEYZOO | 14 Dec 1996 | 100686 | Transfer | | |
| | | | | | | 6 Jun 2007 | | Death | | |
| [Death by: Euthanasia (medical) <input type="checkbox"/> Unknown <input type="checkbox"/> No necropsy planned] | | | | | | | | | | |
| 3643 | F | 17 Aug 1990 | 2831 | 2582 | DES MOINE | 17 Aug 1990 | 733 | Birth | Parent | KOSHK |
| | | | | | DETROIT | 21 Oct 1996 | 5387 | Transfer | | |
| | | | | | | 11 Feb 1998 | | Death | | |
| [Death by: Anesth/Restraint assoc <input type="checkbox"/> Unknown <input type="checkbox"/> No necropsy planned] | | | | | | | | | | |
| 3705 | M | 11 Jul 1991 | 3023 | 2432 | COLO SPRG | 11 Jul 1991 | 91M044 | Birth | Parent | KARANA |
| | | | | | SYRACUSE | 19 Aug 1999 | M99133 | Transfer | | |
| | | | | | | 29 Sep 2010 | | Death | | |
| [Death by: Euthanasia (medical) <input type="checkbox"/> Incinerate <input type="checkbox"/> Generalized <input type="checkbox"/> Mechanical abnormality] | | | | | | | | | | |
| 3706 | F | 11 Jul 1991 | 3023 | 2432 | COLO SPRG | 11 Jul 1991 | 91M045 | Birth | Parent | KATARINA |
| | | | | | JOHN BALL | 5 Jan 1994 | 301290 | Transfer | | |
| | | | | | DENVER | 24 Oct 2002 | A02433 | Transfer | | |
| | | | | | | 10 Jul 2008 | | Death | | |
| [Death by: Euthanasia (medical) <input type="checkbox"/> Unknown <input type="checkbox"/> Urinary <input type="checkbox"/> Unknown after necropsy] | | | | | | | | | | |
| 3756 | ? | 3 Nov 1991 | 2886 | 2881 | MILWAUKEE | 3 Nov 1991 | 3625 | Birth | Unknown | |
| | | | | | | 4 Nov 1991 | | Death | | |
| [Death by: Unknown means] | | | | | | | | | | |
| 3757 | F | 3 Nov 1991 | 2886 | 2881 | MILWAUKEE | 3 Nov 1991 | 3623 | Birth | Parent | SINDA |
| | | | | | DALLAS | 20 Apr 1994 | 948843 | Transfer | | |
| | | | | | LOUISVILL | 5 Oct 1999 | 102105 | Transfer | | |
| | | | | | | 25 Nov 2008 | | Death | | |
| [Death by: Euthanasia (medical) <input type="checkbox"/> Unknown <input type="checkbox"/> No necropsy planned] | | | | | | | | | | |
| 3758 | F | 3 Nov 1991 | 2886 | 2881 | MILWAUKEE | 3 Nov 1991 | 3624 | Birth | Parent | KATIANA |
| | | | | | DALLAS | 20 Apr 1994 | 948844 | Transfer | | |
| | | | | | COLO SPRG | 15 Mar 1999 | 99M004 | Transfer | | |
| | | | | | | 16 May 1999 | | Death | | |
| [Death by: Injury from exhibit mate <input type="checkbox"/> Unknown <input type="checkbox"/> Unknown (after necropsy)] | | | | | | | | | | |
| 3769 | F | 13 Apr 1990 | 2456 | 2393 | OMAHA | 13 Apr 1990 | 5631 | Birth | Hand | |
| | | | | | | 18 Apr 1990 | | Death | | |
| [Death by: Unknown means] | | | | | | | | | | |
| 3770 | F | 24 May 1991 | 2456 | 2393 | OMAHA | 24 May 1991 | 6012 | Birth | Parent | MONA |
| | | | | | SIOUX FAL | 18 Feb 1994 | 1592 | Transfer | | |
| | | | | | OMAHA | 16 Mar 2006 | 6012 | Transfer | | |
| | | | | | | 23 Sep 2010 | | Death | | |
| [Death by: Unknown means] | | | | | | | | | | |

AMUR TIGER Studbook
(*Panthera tigris altaica*)

| Stud # | Sex | Birth Date | Sire | Dam | Location | Date | LocalID | Event | Rearing | Name |
|--|-----|-------------|------|------|-----------------------------------|--|---|--|---------|--------------|
| 3771 | M | 5 Nov 1991 | 2456 | 2645 | OMAHA | 5 Nov 1991 20 Mar 2008 | 6220 | Birth Death | Hand | GARTH |
| [Death by: Euthanasia (medical) <input type="checkbox"/> Unknown <input type="checkbox"/> Musculoskeletal <input type="checkbox"/> Mechanical abnormality] | | | | | | | | | | |
| 3794 | M | 14 May 1992 | 2430 | 2429 | OMAHA | 14 May 1992 14 May 1992 | 6580 | Birth Death | Parent | |
| [Death by: Unknown means] | | | | | | | | | | |
| 3795 | M | 13 May 1992 | 2430 | 2429 | OMAHA GRANBY | 13 May 1992 10 Jun 1994 24 Nov 2008 | 6577 M92159 | Birth Transfer Death | Hand | HOOK |
| [Death by: Unknown means] | | | | | | | | | | |
| 3796 | M | 13 May 1992 | 2430 | 2429 | OMAHA SIOUX FAL | 13 May 1992 18 Feb 1994 16 Jul 1996 | 6578 1591 | Birth Transfer Death | Hand | TANK |
| [Death by: Unknown means] | | | | | | | | | | |
| 3797 | M | 13 May 1992 | 2430 | 2429 | OMAHA INDIANAPL | 13 May 1992 6 Nov 2002 20 Apr 2003 | 6579 202119 | Birth Transfer Death | Hand | SINKER |
| [Death by: Unknown means] | | | | | | | | | | |
| 3800 | F | 30 Mar 1992 | 3000 | 2222 | LEIPZIG | 30 Mar 1992 31 Dec 2006 | MO0257 MO0257 | Birth lft | Unknown | CONNYS |
| 3821 | M | 16 May 1992 | 3060 | 2276 | BERLIN TP LEIPZIG | 16 May 1992 8 Jan 1993 7 Feb 1997 | <u> </u> M01122 M01122 | Birth Transfer lft | Unknown | TOMMY |
| 3890 | F | 30 Jun 1992 | 2227 | 3411 | CHICAGOBR | 30 Jun 1992 9 Jul 1992 | 920173 | Birth Death | Unknown | |
| [Death by: Other/Unknown <input type="checkbox"/> Incinerate <input type="checkbox"/> Respiratory <input type="checkbox"/> Trauma] | | | | | | | | | | |
| 3891 | F | 30 Jun 1992 | 2227 | 3411 | CHICAGOBR CHICAGOLP DETROIT | 30 Jun 1992 14 Mar 1997 20 Feb 2003 26 Aug 2004 | 920174 10041 11009 | Birth Transfer Transfer Death | Parent | SHEBA |
| [Death by: Unknown means] | | | | | | | | | | |
| 3892 | F | 30 Jun 1992 | 2227 | 3411 | CHICAGOBR DULUTH | 30 Jun 1992 20 Dec 1993 26 Jul 2011 | 920175 862001 | Birth Transfer Death | Parent | NATASHA |
| [Death by: Euthanasia (medical) <input type="checkbox"/> Unknown <input type="checkbox"/> No necropsy planned] | | | | | | | | | | |
| 3897 | M | 22 Mar 1992 | 3021 | 3343 | TUCSON SAN FRAN | 22 Mar 1992 30 Jun 1993 22 Jun 2010 | 923252 193021 | Birth Transfer Death | Parent | OTTO=TONY=BA |
| [Death by: Euthanasia (medical) <input type="checkbox"/> Incinerate <input type="checkbox"/> Endocrine <input type="checkbox"/> New growths/cancer] | | | | | | | | | | |
| 3899 | F | 22 Mar 1992 | 3021 | 3343 | TUCSON SAN FRAN | 22 Mar 1992 30 Jun 1993 21 Oct 2004 | 923250 193022 | Birth Transfer Death | Parent | EMMA=EMILY=T |
| [Death by: Unknown means] | | | | | | | | | | |
| 3929 | F | 5 May 1993 | 3257 | 3566 | EMMEN OMAHA | 5 May 1993 1 Apr 1998 28 Feb 2003 | 436033 10242 | Birth Transfer Death | Parent | FARAH |
| [Death by: Old age <input type="checkbox"/> Unknown <input type="checkbox"/> Urinary <input type="checkbox"/> Metabolism] | | | | | | | | | | |
| 3952 | F | ~ 1992 | WILD | WILD | KHABAROV GOSPROMKH MOSCOW | ~ 1992 ~ 1993 12 Apr 1993 17 Apr 1996 | NONE <u> </u> 930035 930035 | Capture Transfer Transfer lft | Parent | SUDARUSHKA |

AMUR TIGER Studbook
(*Panthera tigris altaica*)

| Stud # | Sex | Birth Date | Sire | Dam | Location | Date | LocalID | Event | Rearing | Name |
|--------|-----|-------------|--|-------|-----------|--------------|---------|----------|---------|----------|
| 3953 | F | ~ 1992 | WILD | WILD | ASIA | ~15 Feb 1993 | NONE | Capture | Unknown | ISIDORA |
| | | | | | MOSCOW | 12 Apr 1993 | 930036 | Transfer | | |
| | | | | | ST PETERS | 14 Apr 1993 | MX3553 | Transfer | | |
| | | | | | | 26 Apr 2000 | | Death | | |
| | | | [Death by: Unknown means] | | | | | | | |
| 3954 | M | 17 May 1993 | 2456 | 2429 | OMAHA | 17 May 1993 | 7275 | Birth | Parent | L.C. |
| | | | | | HOGLE | 13 Aug 2001 | U01073 | Transfer | | |
| | | | | | ST PAUL | 15 May 2004 | 2783 | Transfer | | |
| | | | | | | 7 Aug 2006 | | Death | | |
| | | | [Death by: Unknown means] | | | | | | | |
| 3955 | M | 17 May 1993 | 2456 | 2429 | OMAHA | 17 May 1993 | 7276 | Birth | Parent | GEORGE |
| | | | | | NY BRONX | 2 Feb 1995 | 951013 | Transfer | | |
| | | | | | TOLEDO | 24 May 2001 | 1870 | Transfer | | |
| | | | | | COLO SPRG | 18 Dec 2003 | 23M060 | Transfer | | |
| | | | | | | 4 Aug 2011 | | Death | | |
| | | | [Death by: Euthanasia (medical) <input type="checkbox"/> Mounted or Preserved: <input type="checkbox"/> Unknown (after necropsy) <input type="checkbox"/> Necropsy not received] | | | | | | | |
| 3956 | M | 17 May 1993 | 2456 | 2429 | OMAHA | 17 May 1993 | 7277 | Birth | Parent | CHARLIE |
| | | | | | NY BRONX | 2 Feb 1995 | 951014 | Transfer | | |
| | | | | | BRIDGEPRT | 23 Sep 1998 | 101214 | Transfer | | |
| | | | | | LANSING | 23 Oct 2002 | 2565 | Transfer | | |
| | | | | | GARDENCTY | 18 Mar 2006 | 106007 | Transfer | | |
| | | | | | | 2 Sep 2009 | | Death | | |
| | | | [Death by: Euthanasia (medical) <input type="checkbox"/> Bury <input type="checkbox"/> Respiratory <input type="checkbox"/> New growths/cancer] | | | | | | | |
| 3957 | M | ~ Aug 1992 | WILD3 | WILD4 | RUSSIA | 21 Nov 1992 | NONE | Capture | Parent | KHUNTAMI |
| | | | | | OMAHA | 18 Jan 1993 | 7091 | Transfer | | |
| | | | | | MINNESOTA | 4 Dec 2003 | 11067 | Transfer | | |
| | | | | | OMAHA | 23 Jun 2004 | 7091 | Transfer | | |
| | | | | | ST LOUIS | 1 Nov 2006 | 105300 | Transfer | | |
| | | | | | OMAHA | 15 Oct 2008 | 7091 | Transfer | | |
| | | | | | | 10 Jun 2011 | | Death | | |
| | | | [Death by: Euthanasia (medical) <input type="checkbox"/> Unknown <input type="checkbox"/> Urinary <input type="checkbox"/> Mechanical abnormality] | | | | | | | |
| 3958 | F | ~ Aug 1992 | WILD3 | WILD4 | RUSSIA | 21 Nov 1992 | NONE | Capture | Parent | LENA |
| | | | | | OMAHA | 18 Jan 1993 | 7092 | Transfer | | |
| | | | | | INDIANAPL | 27 May 1993 | 930143 | Transfer | | |
| | | | | | | 18 Oct 2004 | | Death | | |
| | | | [Death by: Euthanasia (medical) <input type="checkbox"/> Unknown <input type="checkbox"/> No necropsy planned] | | | | | | | |
| 3970 | M | 20 Oct 1993 | 2687 | 2432 | TULSA | 20 Oct 1993 | 11016 | Birth | Parent | |
| | | | | | | 27 Oct 1993 | | Death | | |
| | | | [Death by: Environ/Behav conditions <input type="checkbox"/> Incinerate <input type="checkbox"/> Generalized <input type="checkbox"/> Unknown after necropsy] | | | | | | | |
| 3971 | F | 20 Oct 1993 | 2687 | 2432 | TULSA | 20 Oct 1993 | 11017 | Birth | Parent | |
| | | | | | | 21 Oct 1993 | | Death | | |
| | | | [Death by: Injury from exhibit mate <input type="checkbox"/> Incinerate <input type="checkbox"/> Musculoskeletal <input type="checkbox"/> Trauma] | | | | | | | |
| 3978 | M | 22 Apr 1993 | 3373 | 3501 | ZURICH | 22 Apr 1993 | 0316 | Birth | Parent | TONGHUA |
| | | | | | TORONTO | 21 Jun 1994 | 29854 | Transfer | | |
| | | | | | | 14 Feb 2010 | | Death | | |
| | | | [Death by: Unknown means] | | | | | | | |
| 3989 | M | 22 Mar 1992 | 3021 | 3343 | TUCSON | 22 Mar 1992 | 923251 | Birth | Unknown | |
| | | | | | | 16 Apr 1992 | | Death | | |
| | | | [Death by: Infection associated <input type="checkbox"/> Given to an institution: UA PATH <input type="checkbox"/> Necropsy planned <input type="checkbox"/> Circulatory, secondary] | | | | | | | |
| 4003 | M | 1 Jul 1993 | 3624 | 2836 | ST PETERS | 1 Jul 1993 | MX3555 | Birth | Unknown | MASON |
| | | | | | LIPEZK | 11 Apr 2001 | | Transfer | | |
| | | | | | ST PETERS | 19 Feb 2002 | MX3555 | lft | | |
| 4013 | F | 11 Jul 1993 | 3125 | 2431 | BALTIMORE | 11 Jul 1993 | 93049 | Birth | Parent | NATASHA |
| | | | | | OMAHA | 25 Nov 1996 | 9386 | Transfer | | |
| | | | | | | 15 Sep 2010 | | Death | | |
| | | | [Death by: Unknown means] | | | | | | | |

AMUR TIGER Studbook
(*Panthera tigris altaica*)

| Stud # | Sex | Birth Date | Sire | Dam | Location | Date | LocalID | Event | Rearing | Name |
|--------|-----|-------------|------|------|---|-------------|---------|----------|---------|-------------|
| 4014 | F | 11 Jul 1993 | 3125 | 2431 | BALTIMORE | 11 Jul 1993 | 93050 | Birth | Parent | NADIA |
| | | | | | BILLINGS | 12 Sep 1995 | 950002 | Transfer | | |
| | | | | | MINNESOTA | 6 Jan 2006 | 11539 | Transfer | | |
| | | | | | | 25 Jul 2011 | | Death | | |
| | | | | | [Death by: Euthanasia (medical) <input type="checkbox"/> Unknown <input type="checkbox"/> No necropsy planned] | | | | | |
| 4036 | M | 2 Mar 1992 | 3118 | 2225 | DENVER | 2 Mar 1992 | 920028 | Birth | Unknown | ANTHONY |
| | | | | | | 4 Mar 1992 | | Death | | |
| | | | | | [Death by: Other/Unknown <input type="checkbox"/> Incinerate <input type="checkbox"/> No necropsy planned] | | | | | |
| 4037 | F | 2 Mar 1992 | 3118 | 2225 | DENVER | 2 Mar 1992 | 920029 | Birth | Unknown | |
| | | | | | | 4 Mar 1992 | | Death | | |
| | | | | | [Death by: Other/Unknown <input type="checkbox"/> Incinerate <input type="checkbox"/> No necropsy planned] | | | | | |
| 4038 | F | 8 Oct 1992 | 3118 | 2225 | DENVER | 8 Oct 1992 | 920339 | Birth | Unknown | |
| | | | | | | 8 Oct 1992 | | Death | | |
| | | | | | [Death by: Stillbirth <input type="checkbox"/> Incinerate <input type="checkbox"/> No necropsy planned] | | | | | |
| 4039 | M | 8 Feb 1993 | 3118 | 2225 | DENVER | 8 Feb 1993 | 930010 | Birth | Hand | TIMOTHY JAY |
| | | | | | BILLINGS | 22 Aug 1995 | 950001 | Transfer | | |
| | | | | | ST LOUIS | 20 Feb 2004 | 103258 | Transfer | | |
| | | | | | COLUMBIA | 26 Apr 2007 | 9645 | Transfer | | |
| | | | | | | 9 Sep 2008 | | Death | | |
| | | | | | [Death by: Euthanasia (medical) <input type="checkbox"/> Unknown <input type="checkbox"/> No necropsy planned] | | | | | |
| 4042 | M | 10 May 1993 | 3126 | 3623 | MINNESOTA | 10 May 1993 | 7760 | Birth | Parent | |
| | | | | | | 12 Mar 2009 | | Death | | |
| | | | | | [Death by: Euthanasia (medical) <input type="checkbox"/> Unknown <input type="checkbox"/> No necropsy planned] | | | | | |
| 4043 | M | 10 May 1993 | 3126 | 3623 | MINNESOTA | 10 May 1993 | 7761 | Birth | Parent | ROZAR |
| | | | | | COLUMBIA | 1 Jun 1995 | SJ1704 | Transfer | | |
| | | | | | INDIANAPL | 21 Aug 2003 | 203060 | Transfer | | |
| | | | | | | 1 Sep 2008 | | Death | | |
| | | | | | [Death by: Unknown means] | | | | | |
| 4044 | M | 10 May 1993 | 3126 | 3623 | MINNESOTA | 10 May 1993 | 7762 | Birth | Parent | AMUR |
| | | | | | DULUTH | 8 Jul 1998 | 100064 | Transfer | | |
| | | | | | ST PAUL | 18 Jun 2008 | 3250 | Transfer | | |
| | | | | | | 26 Apr 2011 | | Death | | |
| | | | | | [Death by: Euthanasia (medical) <input type="checkbox"/> Hydrolyzed/decomposed <input type="checkbox"/> Unknown (after necropsy)] | | | | | |
| 4045 | F | 10 May 1993 | 3126 | 3623 | MINNESOTA | 10 May 1993 | 7763 | Birth | Parent | TRICIA |
| | | | | | NY BRONX | 4 Jan 1995 | 951001 | Transfer | | |
| | | | | | | 16 Jan 2013 | | Death | | |
| | | | | | [Death by: Unknown means] | | | | | |
| 4046 | F | 11 Jul 1993 | 3125 | 2431 | BALTIMORE | 11 Jul 1993 | 93051 | Birth | Parent | |
| | | | | | | 11 Jul 1993 | | Death | | |
| | | | | | [Death by: Stillbirth <input type="checkbox"/> Incinerate <input type="checkbox"/> Unknown (after necropsy) <input type="checkbox"/> Trauma] | | | | | |
| 4051 | F | 12 May 1992 | 2351 | 3342 | LANSING | 12 May 1992 | 1678 | Birth | Parent | ZEF |
| | | | | | HOGLE | 1 Jun 1994 | 940078 | Transfer | | |
| | | | | | OMAHA | 5 May 1998 | 10343 | Transfer | | |
| | | | | | NY BRONX | 15 Oct 2002 | M02179 | Transfer | | |
| | | | | | | 3 May 2012 | | Death | | |
| | | | | | [Death by: Euthanasia (medical) <input type="checkbox"/> Unknown <input type="checkbox"/> No necropsy planned <input type="checkbox"/> Necropsy not received] | | | | | |
| 4052 | F | 12 May 1992 | 2351 | 3342 | LANSING | 12 May 1992 | 1679 | Birth | Parent | TAURUS |
| | | | | | HOGLE | 1 Jun 1994 | 940079 | Transfer | | |
| | | | | | OMAHA | 5 May 1998 | 10344 | Transfer | | |
| | | | | | NY BRONX | 15 Oct 2002 | M02180 | Transfer | | |
| | | | | | | 4 Feb 2010 | | Death | | |
| | | | | | [Death by: Euthanasia (medical) <input type="checkbox"/> Unknown <input type="checkbox"/> Necropsy planned later] | | | | | |

AMUR TIGER Studbook
(*Panthera tigris altaica*)

| Stud # | Sex | Birth Date | Sire | Dam | Location | Date | LocalID | Event | Rearing | Name |
|---|-------------|-------------|-------|------|-----------|-------------|---------|----------|---------|---------|
| 4053 | F | 12 May 1992 | 2351 | 3342 | LANSING | 12 May 1992 | 1680 | Birth | Parent | LADAS |
| | | | | | INDIANAPL | 24 May 1993 | 930141 | Transfer | | |
| | | | | | ROCHESTER | 1 Oct 2002 | 105226 | Transfer | | |
| | | | | | | 18 Apr 2003 | | Death | | |
| [Death by: Euthanasia (medical) <input type="checkbox"/> Unknown <input type="checkbox"/> Reproductive <input type="checkbox"/> New growths/cancer] | | | | | | | | | | |
| 4062 | M | 14 Jul 1994 | 2182 | 2297 | MARWELL | 14 Jul 1994 | 2689 | Birth | Parent | OSCAR |
| | | | | | RUSHDEN | 28 Oct 1997 | 12839 | Transfer | | |
| | | | | | CHEONGJU | 7 Nov 1997 | 4062 | Transfer | | |
| | | | | | DAEJEON | 18 Jun 2007 | 4062 | Transfer | | |
| | 25 Jan 2009 | | Death | | | | | | | |
| [Death by: Unknown means] | | | | | | | | | | |
| 4063 | F | 21 May 1994 | 2687 | 2432 | TULSA | 21 May 1994 | 11158 | Birth | Parent | KOSHKKA |
| | | | | | COLUMBIA | 20 Jun 1995 | SJ1705 | Transfer | | |
| | | | | | | 21 Feb 2010 | | Death | | |
| [Death by: Euthanasia (medical) <input type="checkbox"/> Unknown <input type="checkbox"/> No necropsy planned] | | | | | | | | | | |
| 4064 | F | 21 May 1994 | 2687 | 2432 | TULSA | 21 May 1994 | 11159 | Birth | Parent | |
| | | | | | | 24 May 1994 | | Death | | |
| [Death by: Other/Unknown <input type="checkbox"/> Incinerate <input type="checkbox"/> Cardiovascular <input type="checkbox"/> Unknown after necropsy] | | | | | | | | | | |
| 4070 | M | 13 Nov 1994 | 3118 | 3343 | DENVER | 13 Nov 1994 | 940586 | Birth | Hand | SERGE |
| | | | | | LITTLEROC | 23 Feb 1996 | 4917 | Transfer | | |
| | | | | | MINNESOTA | 4 Jan 2006 | 11538 | Transfer | | |
| | | | | | | 11 Jun 2012 | | Death | | |
| [Death by: Unknown means] | | | | | | | | | | |
| 4071 | M | 13 Nov 1994 | 3118 | 3343 | DENVER | 13 Nov 1994 | 940587 | Birth | Hand | DMITRI |
| | | | | | LITTLEROC | 23 Feb 1996 | 4918 | Transfer | | |
| | | | | | PHILADELP | 19 Apr 2006 | 104412 | Transfer | | |
| | | | | | INDIANAPL | 29 Jan 2008 | 208024 | Transfer | | |
| | | | | | COLUMBIA | 9 Sep 2009 | 10563 | Transfer | | |
| | 3 Jan 2012 | | Death | | | | | | | |
| [Death by: Euthanasia (medical) <input type="checkbox"/> Incinerate <input type="checkbox"/> Unknown (after necropsy) <input type="checkbox"/> Necropsy not received] | | | | | | | | | | |
| 4072 | F | 13 Nov 1994 | 3118 | 3343 | DENVER | 13 Nov 1994 | 940585 | Birth | Unknown | |
| | | | | | | 23 Nov 1994 | | Death | | |
| [Death by: Unknown means] | | | | | | | | | | |
| 4073 | F | 13 Nov 1994 | 3118 | 3343 | DENVER | 13 Nov 1994 | 940588 | Birth | Hand | HELGA |
| | | | | | CLEVELAND | 21 Jun 1996 | 960631 | Transfer | | |
| | | | | | MANHATTAN | 23 Apr 1998 | 980037 | Transfer | | |
| | | | | | COLO SPRG | 18 Dec 2003 | 23M061 | Transfer | | |
| 4074 | F | 13 Nov 1994 | 3118 | 3343 | DENVER | 13 Nov 1994 | 940589 | Birth | Hand | SHASHA |
| | | | | | CLEVELAND | 21 Jun 1996 | 960632 | Transfer | | |
| | | | | | MANHATTAN | 23 Apr 1998 | 980036 | Transfer | | |
| | | | | | | 17 Oct 2012 | | Death | | |
| [Death by: Unknown means] | | | | | | | | | | |
| 4123 | M | 30 Mar 1994 | 3622 | 3119 | CALGARY | 30 Mar 1994 | 104134 | Birth | Parent | LASHKA |
| | | | | | VALLEYZOO | 24 Feb 1999 | 100758 | Transfer | | |
| | | | | | CALGARY | 12 May 2006 | 104134 | Transfer | | |
| | | | | | | 21 May 2008 | | Death | | |
| [Death by: Euthanasia (medical) <input type="checkbox"/> Unknown <input type="checkbox"/> Unknown (after necropsy)] | | | | | | | | | | |
| 4124 | F | 30 Mar 1994 | 3622 | 3119 | CALGARY | 30 Mar 1994 | 104132 | Birth | Parent | MISHA |
| | | | | | GRANBY | 1 Mar 1996 | M94118 | Transfer | | |
| | | | | | VALLEYZOO | 6 Jun 2009 | 101132 | Transfer | | |
| | | | | | | 5 Nov 2009 | | Death | | |
| [Death by: Unknown means] | | | | | | | | | | |
| 4125 | M | ~ 1993 | WILD | WILD | KHABAROV | 21 Feb 1994 | NONE | Capture | Parent | ELING |
| | | | | | MOSCOW | 22 Apr 1994 | 940159 | Transfer | | |
| | | | | | | 31 Dec 1995 | 940159 | Transfer | | |
| | | | | | | 9 Jun 2001 | | Death | | |
| [Death by: Unknown means] | | | | | | | | | | |

AMUR TIGER Studbook
(*Panthera tigris altaica*)

| Stud # | Sex | Birth Date | Sire | Dam | Location | Date | LocalID | Event | Rearing | Name |
|---|-----|-------------|------|------|--|--|--|---|---------|-----------|
| 4134 | M | 10 Jul 1995 | 2886 | 2881 | MILWAUKEE | 10 Jul 1995 2 May 2013 | 4066 | Birth Death | Parent | KAJMAK |
| [Death by: Unknown means] | | | | | | | | | | |
| 4135 | F | 10 Jul 1995 | 2886 | 2881 | MILWAUKEE OMAHA | 10 Jul 1995 7 Jan 1997 21 Mar 2007 | 4067 9421 | Birth Transfer Death | Parent | AJVAR |
| [Death by: Anesth/Restraint assoc <input type="checkbox"/> Unknown <input type="checkbox"/> Digestive <input type="checkbox"/> Circulatory, secondary] | | | | | | | | | | |
| 4147 | M | 3 Sep 1995 | 3978 | 3641 | TORONTO ST JOHN WINNIPEG | 3 Sep 1995 4 Jul 1997 5 Jun 2009 | 31018 T01 K00063 | Birth Transfer Transfer | Parent | BAIKAL |
| 4148 | F | 3 Sep 1995 | 3978 | 3641 | TORONTO CALGARY | 3 Sep 1995 25 Aug 1999 | 31019 104586 | Birth Transfer | Parent | KITA |
| 4149 | F | 3 Sep 1995 | 3978 | 3641 | TORONTO HOGLE OMAHA | 3 Sep 1995 1 Mar 2000 7 Jun 2005 12 Feb 2013 | 31020 200009 15569 | Birth Transfer Transfer Death | Parent | TAISIIA |
| [Death by: Euthanasia (medical) <input type="checkbox"/> Unknown <input type="checkbox"/> Nervous <input type="checkbox"/> Unknown after necropsy <input type="checkbox"/> Necropsy not received] | | | | | | | | | | |
| 4167 | M | 14 Feb 1994 | 3410 | 2992 | HOUSTON TAUTPHAUS | 14 Feb 1994 26 Feb 1997 26 Jan 2010 | 14874 97M002 | Birth Transfer Death | Parent | KOSHKKA |
| [Death by: Unknown means] | | | | | | | | | | |
| 4168 | M | 14 Feb 1994 | 3410 | 2992 | HOUSTON BRIDGEPRT CHICAGOBR | 14 Feb 1994 17 Dec 1997 26 Apr 2006 23 May 2012 | 14875 101142 2199 | Birth Transfer Transfer Death | Parent | ROBEKI |
| [Death by: Euthanasia (medical) <input type="checkbox"/> Unknown <input type="checkbox"/> Digestive <input type="checkbox"/> Unknown after necropsy <input type="checkbox"/> Necropsy not received] | | | | | | | | | | |
| 4169 | M | 14 Feb 1994 | 3410 | 2992 | HOUSTON TAUTPHAUS | 14 Feb 1994 28 Feb 1997 1 May 2012 | 14876 97M001 | Birth Transfer Death | Parent | SEELNI |
| [Death by: Euthanasia (medical) <input type="checkbox"/> Unknown <input type="checkbox"/> No necropsy planned <input type="checkbox"/> Necropsy not received] | | | | | | | | | | |
| 4187 | F | 26 Dec 1995 | 2687 | 2432 | TULSA OMAHA | 26 Dec 1995 15 May 2008 18 Jan 2013 | 11739 18002 | Birth Transfer Death | Parent | NADEYZHDA |
| [Death by: Other/Unknown <input type="checkbox"/> Unknown <input type="checkbox"/> Necropsy planned later <input type="checkbox"/> Necropsy not received] | | | | | | | | | | |
| 4193 | M | 14 Jul 1995 | 3009 | 3342 | GARDENCTY MANHATTAN | 14 Jul 1995 9 Nov 2005 | 951033 200541 | Birth Transfer | Parent | BJ |
| 4194 | F | 14 Jul 1995 | 3009 | 3342 | GARDENCTY TOLEDO RACINE | 14 Jul 1995 16 May 1997 29 May 2001 | 951032 970038 M0157 | Birth Transfer Transfer | Parent | NIKI |
| 4195 | F | 14 Jul 1995 | 3009 | 3342 | GARDENCTY TOLEDO RACINE CHICAGOBR | 14 Jul 1995 16 May 1997 29 May 2001 22 Nov 2005 | 951034 970039 M0156 2097 | Birth Transfer Transfer Transfer | Parent | TIARA |
| 4203 | M | 16 Apr 1996 | 4125 | 3952 | MOSCOW OMAHA PHILADELP PITTSBURG OMAHA | 16 Apr 1996 28 Feb 1997 13 Oct 2000 18 Jul 2002 2 Nov 2006 | 960083 9529 103893 101716 9529 | Birth Transfer Transfer Transfer Transfer | Parent | YORGI |
| 4221 | M | 9 May 1996 | 3258 | 3623 | MINNESOTA HOGLE SOUTHEND | 9 May 1996 8 May 1998 13 Dec 2001 | 8728 980038 21086 | Birth Transfer Transfer | Parent | FLASH |
| 4222 | M | 9 May 1996 | 3258 | 3623 | MINNESOTA ROCHESTER BILLINGS | 9 May 1996 13 Oct 1998 25 Feb 2004 | 8729 104815 169 | Birth Transfer Transfer | Parent | PRINCE |

AMUR TIGER Studbook
(*Panthera tigris altaica*)

| Stud # | Sex | Birth Date | Sire | Dam | Location | Date | LocalID | Event | Rearing | Name |
|---|-----|-------------|------|------|--|-------------|---------|----------|---------|-----------|
| 4223 | F | 9 May 1996 | 3258 | 3623 | MINNESOTA | 9 May 1996 | 8730 | Birth | Parent | GAIA |
| | | | | | CLEVELAND | 1 Apr 1998 | 980401 | Transfer | | |
| | | | | | EVANSVILLE | 6 Feb 2012 | 112003 | Transfer | | |
| 4224 | F | 9 May 1996 | 3258 | 3623 | MINNESOTA | 9 May 1996 | 8731 | Birth | Parent | CHANDA |
| | | | | | CLEVELAND | 1 Apr 1998 | 980402 | Transfer | | |
| | | | | | DETROIT | 14 Sep 1999 | 7435 | Transfer | | |
| | | | | | SOUTHBEND | 10 Dec 2002 | 22141 | Transfer | | |
| | | | | | ROLLING H | 2 Jun 2004 | 240603 | Transfer | | |
| 4249 | F | 7 Dec 1996 | 3390 | 3634 | ST LOUIS | 7 Dec 1996 | 961200 | Birth | Parent | |
| | | | | | | 7 Dec 1996 | | Death | | |
| [Death by: Unknown means] | | | | | | | | | | |
| 4250 | F | 7 Dec 1996 | 3390 | 3634 | ST LOUIS | 7 Dec 1996 | 961201 | Birth | Parent | |
| | | | | | | 9 Dec 1996 | | Death | | |
| [Death by: Injury from exhibit mate <input type="checkbox"/> Unknown <input type="checkbox"/> Unknown (after necropsy)] | | | | | | | | | | |
| 4251 | M | 12 Mar 1996 | 3622 | 3119 | CALGARY | 12 Mar 1996 | 104321 | Birth | Parent | KAMCHATKA |
| | | | | | HEMMINGFD | 31 May 2000 | M00002 | Transfer | | |
| | | | | | | 12 Dec 2005 | | Death | | |
| [Death by: Unknown means] | | | | | | | | | | |
| 4252 | F | 13 Mar 1996 | 3622 | 3119 | CALGARY | 13 Mar 1996 | 104322 | Birth | Parent | TATIANA |
| | | | | | TORONTO | 23 Sep 1999 | 34944 | Transfer | | |
| | | | | | | 1 Jun 2012 | | Death | | |
| [Death by: Euthanasia (medical) <input type="checkbox"/> Unknown <input type="checkbox"/> No necropsy planned <input type="checkbox"/> Necropsy not received] | | | | | | | | | | |
| 4280 | F | 16 Oct 1997 | 2227 | 3411 | CHICAGOBR | 16 Oct 1997 | 970248 | Birth | Parent | ANASTASIA |
| | | | | | BRIDGEPRT | 12 Dec 2002 | 101408 | Transfer | | |
| | | | | | ERIE | 3 Apr 2008 | 1673 | Transfer | | |
| 4294 | F | 18 May 1997 | 3821 | 3800 | LEIPZIG | 18 May 1997 | M01896 | Birth | Parent | KIRA |
| | | | | | NY BRONX | 14 May 1998 | 981064 | Transfer | | |
| | | | | | PHILADELP | 28 May 1998 | 103585 | Transfer | | |
| | | | | | ROCHESTER | 3 Aug 2004 | 105369 | Transfer | | |
| | | | | | PHILADELP | 27 Sep 2006 | 103585 | Transfer | | |
| 4295 | F | 18 May 1997 | 3821 | 3800 | LEIPZIG | 18 May 1997 | M01895 | Birth | Parent | SERAPHINA |
| | | | | | NY BRONX | 14 May 1998 | 981063 | Transfer | | |
| | | | | | PHILADELP | 28 May 1998 | 103586 | Transfer | | |
| | | | | | | 18 Nov 1998 | | Death | | |
| | | | | | [Death by: Infection associated <input type="checkbox"/> Mounted or Preserved: <input type="checkbox"/> Cardiovascular <input type="checkbox"/> Viral] | | | | | |
| 4296 | M | 9 May 1997 | 3390 | 3634 | ST LOUIS | 9 May 1997 | 970510 | Birth | Parent | |
| | | | | | | 11 May 1997 | | Death | | |
| [Death by: Unknown means] | | | | | | | | | | |
| 4297 | M | 9 May 1997 | 3390 | 3634 | ST LOUIS | 9 May 1997 | 970511 | Birth | Parent | ALEX |
| | | | | | | 21 Sep 1998 | | Death | | |
| [Death by: Died in transit <input type="checkbox"/> Unknown <input type="checkbox"/> No necropsy planned] | | | | | | | | | | |
| 4298 | F | 9 May 1997 | 3390 | 3634 | ST LOUIS | 9 May 1997 | 970512 | Birth | Parent | |
| | | | | | | 11 May 1997 | | Death | | |
| [Death by: Unknown means] | | | | | | | | | | |
| 4304 | M | 7 Mar 1997 | 3956 | 4045 | NY BRONX | 7 Mar 1997 | 971035 | Birth | Parent | SASHA |
| 4305 | F | 7 Mar 1997 | 3956 | 4045 | NY BRONX | 7 Mar 1997 | 971036 | Birth | Parent | ALEXIS |
| 4306 | M | 4 Jun 1997 | 3632 | 3535 | LUFKIN | 4 Jun 1997 | 08923 | Birth | Parent | SUNTAR |
| | | | | | | 7 Aug 2012 | | Death | | |
| [Death by: Unknown means] | | | | | | | | | | |
| 4307 | F | 4 Jun 1997 | 3632 | 3535 | LUFKIN | 4 Jun 1997 | 08924 | Birth | Parent | ATHENA |
| | | | | | LANSING | 11 May 1999 | 2321 | Transfer | | |
| | | | | | EVANSVILLE | 2 Feb 2001 | 101006 | Transfer | | |

AMUR TIGER Studbook
(*Panthera tigris altaica*)

| Stud # | Sex | Birth Date | Sire | Dam | Location | Date | LocalID | Event | Rearing | Name |
|--------|-----|-------------|------|------|-----------|--------------|---------|--|---------|---------|
| 4317 | M | 28 Jul 1997 | 3795 | 4124 | GRANBY | 28 Jul 1997 | M97093 | Birth | Parent | TALHAH |
| | | | | | | 12 Oct 2001 | | Death | | |
| | | | | | | | | [Death by: Other/Unknown <input type="checkbox"/> Mounted or Preserved: <input type="checkbox"/> Respiratory <input type="checkbox"/> Unknown after necropsy] | | |
| 4318 | M | 28 Jul 1997 | 3795 | 4124 | GRANBY | 28 Jul 1997 | M97094 | Birth | Parent | SEROV |
| | | | | | QUEBEC | 6 Oct 1998 | 9801 | Transfer | | |
| | | | | | ELMVALE | 31 May 2001 | | ltf | | |
| 4319 | F | 28 Jul 1997 | 3795 | 4124 | GRANBY | 28 Jul 1997 | M97095 | Birth | Parent | TAIGA |
| | | | | | WINNIPEG | 14 Sep 2001 | B01527 | Transfer | | |
| | | | | | GRANBY | 18 May 2006 | M97095 | Transfer | | |
| 4374 | M | ~ Jul 1985 | WILD | WILD | RUSSIA | ~ 1 Jan 1986 | NONE | Capture | Unknown | KOUCHER |
| | | | | | GAIVORON | 11 Jan 1986 | | Transfer | | |
| | | | | | | 3 Mar 1996 | | ltf | | |
| 4375 | F | ~ Aug 1985 | WILD | WILD | RUSSIA | ~ 1 Jan 1986 | NONE | Capture | Unknown | NYURKA |
| | | | | | GAIVORON | 8 Jan 1986 | | Transfer | | |
| | | | | | | 21 Jun 1996 | | ltf | | |
| 4407 | F | 5 May 1998 | 4003 | 3953 | ST PETERS | 5 May 1998 | MX3571 | Birth | Parent | TOMA |
| | | | | | PITTSBURG | 25 May 2000 | 101514 | Transfer | | |
| 4411 | F | 18 Feb 1997 | 2456 | 2429 | OMAHA | 18 Feb 1997 | 9504 | Birth | Parent | |
| | | | | | DES MOINE | 23 Mar 1999 | 1313 | Transfer | | |
| | | | | | | 11 Jun 2000 | | Death | | |
| | | | | | | | | [Death by: Unknown means] | | |
| 4412 | F | 18 Feb 1997 | 2456 | 2429 | OMAHA | 18 Feb 1997 | 9505 | Birth | Parent | SYBIL |
| | | | | | DES MOINE | 23 Mar 1999 | 1314 | Transfer | | |
| | | | | | SIOUX FAL | 21 Dec 2000 | 2468 | Transfer | | |
| | | | | | MADISON | 22 Nov 2010 | 2792 | Transfer | | |
| 4413 | F | 18 Feb 1997 | 2456 | 2429 | OMAHA | 18 Feb 1997 | 9506 | Birth | Parent | |
| | | | | | DES MOINE | 23 Mar 1999 | 1315 | Transfer | | |
| 4414 | F | 19 Jun 1998 | 3529 | 3706 | JOHN BALL | 19 Jun 1998 | 302124 | Birth | Parent | |
| | | | | | | 21 Jun 1998 | | Death | | |
| | | | | | | | | [Death by: Premature birth <input type="checkbox"/> Unknown <input type="checkbox"/> Respiratory <input type="checkbox"/> Unknown after necropsy] | | |
| 4415 | M | 31 Oct 1998 | 3529 | 3706 | JOHN BALL | 31 Oct 1998 | 302167 | Birth | Hand | MILHAIL |
| | | | | | PORTLAND | 12 Sep 2000 | A00117 | Transfer | | |
| 4416 | F | 31 Oct 1998 | 3529 | 3706 | JOHN BALL | 31 Oct 1998 | 302168 | Birth | Hand | NICOLE |
| | | | | | PORTLAND | 12 Sep 2000 | A00118 | Transfer | | |
| 4425 | M | 16 Nov 1997 | 3478 | 3891 | CHICAGOLP | 16 Nov 1997 | 10118 | Birth | Parent | TUNDRA |
| | | | | | BOISE | 21 Oct 1999 | 990020 | Transfer | | |
| 4426 | M | 16 Nov 1997 | 3478 | 3891 | CHICAGOLP | 16 Nov 1997 | 10119 | Birth | Parent | TAIGA |
| | | | | | BOISE | 21 Oct 1999 | 990021 | Transfer | | |
| | | | | | | 8 Jan 2013 | | Death | | |
| | | | | | | | | [Death by: Euthanasia (medical) <input type="checkbox"/> Incinerate <input type="checkbox"/> Urinary <input type="checkbox"/> Unknown after necropsy <input type="checkbox"/> Necropsy not received] | | |
| 4427 | F | 16 Nov 1997 | 3478 | 3891 | CHICAGOLP | 16 Nov 1997 | 10120 | Birth | Parent | MOLLY |
| | | | | | CHICAGOBR | 29 Jan 2003 | 1333 | Transfer | | |
| | | | | | CHICAGOLP | 25 Jan 2006 | 10120 | Transfer | | |
| 4442 | F | 27 Mar 1999 | 3390 | 3634 | ST LOUIS | 27 Mar 1999 | 990325 | Birth | Parent | KENDRA |
| | | | | | LANSING | 6 May 2003 | 2568 | Transfer | | |
| | | | | | MEMPHIS | 16 Oct 2005 | 21851 | Transfer | | |
| | | | | | WINNIPEG | 16 May 2007 | H00089 | Transfer | | |
| 4443 | F | 27 Mar 1999 | 3390 | 3634 | ST LOUIS | 27 Mar 1999 | 990326 | Birth | Parent | SASHA |
| | | | | | TOLEDO | 31 May 2001 | 1917 | Transfer | | |
| | | | | | NY BRONX | 5 Sep 2007 | M07141 | Transfer | | |

AMUR TIGER Studbook
(*Panthera tigris altaica*)

| Stud # | Sex | Birth Date | Sire | Dam | Location | Date | LocalID | Event | Rearing | Name |
|--------|-----|-------------|------|------|-----------|-------------|---------|--|---------|----------|
| 4450 | F | 19 May 1999 | 2886 | 3535 | MADISON | 19 May 1999 | 2149 | Birth | Parent | MENDOTA |
| | | | | | | 29 May 2002 | | Death | | |
| | | | | | | | | [Death by: Unknown means] | | |
| 4451 | F | 19 May 1999 | 2886 | 3535 | MADISON | 19 May 1999 | 2150 | Birth | Parent | MONONA |
| | | | | | UTICA | 6 Nov 2002 | 102031 | Transfer | | |
| | | | | | | 23 Dec 2010 | | Death | | |
| | | | | | | | | [Death by: Euthanasia (medical) <input type="checkbox"/> Incinerate <input type="checkbox"/> No necropsy planned] | | |
| 4452 | F | 19 May 1999 | 2886 | 3535 | MADISON | 19 May 1999 | 2151 | Birth | Parent | WINGRA |
| | | | | | UTICA | 6 Nov 2002 | 102030 | Transfer | | |
| | | | | | | 22 Feb 2010 | | Death | | |
| | | | | | | | | [Death by: Unknown means] | | |
| 4454 | ? | 21 Apr 1999 | 3957 | 3929 | OMAHA | 21 Apr 1999 | 11028 | Birth | Parent | |
| | | | | | | 21 Apr 1999 | | Death | | |
| | | | | | | | | [Death by: Stillbirth <input type="checkbox"/> Unknown <input type="checkbox"/> No necropsy planned] | | |
| 4455 | ? | 21 Apr 1999 | 3957 | 3929 | OMAHA | 21 Apr 1999 | 11029 | Birth | Parent | |
| | | | | | | 21 Apr 1999 | | Death | | |
| | | | | | | | | [Death by: Stillbirth <input type="checkbox"/> Unknown <input type="checkbox"/> No necropsy planned] | | |
| 4473 | F | 7 Aug 1999 | 4317 | 4319 | GRANBY | 7 Aug 1999 | M99068 | Birth | Hand | BABOUSKA |
| | | | | | QUEBEC | 15 Sep 1999 | 9901 | Transfer | | |
| | | | | | GRANBY | 20 Apr 2000 | M99068 | Transfer | | |
| | | | | | | 5 Sep 2000 | | Death | | |
| | | | | | | | | [Death by: Euthanasia (medical) <input type="checkbox"/> Unknown <input type="checkbox"/> Nervous <input type="checkbox"/> Genetic/Prenatal] | | |
| 4474 | M | 7 Aug 1999 | 4317 | 4319 | GRANBY | 7 Aug 1999 | M99069 | Birth | Hand | BORIS |
| | | | | | QUEBEC | 15 Sep 1999 | 9902 | Transfer | | |
| | | | | | GRANBY | 20 Apr 2000 | M99069 | Transfer | | |
| | | | | | VALLEYZOO | 12 May 2006 | 101015 | Transfer | | |
| | | | | | | 27 Oct 2008 | | Death | | |
| | | | | | | | | [Death by: Infection associated <input type="checkbox"/> Incinerate <input type="checkbox"/> Respiratory <input type="checkbox"/> Bacterial] | | |
| 4489 | F | 28 May 1998 | 3258 | 3958 | INDIANAPL | 28 May 1998 | 980066 | Birth | Parent | |
| | | | | | | 28 May 1998 | | Death | | |
| | | | | | | | | [Death by: Stillbirth <input type="checkbox"/> Unknown <input type="checkbox"/> No necropsy planned] | | |
| 4490 | M | 7 Oct 1998 | 3258 | 3958 | INDIANAPL | 7 Oct 1998 | 980149 | Birth | Parent | KOLMYA |
| | | | | | CHICAGOLP | 31 Dec 2002 | 20694 | Transfer | | |
| | | | | | RACINE | 14 Feb 2006 | M0604 | Transfer | | |
| | | | | | DETROIT | 12 Dec 2011 | 12834 | Transfer | | |
| 4491 | M | 7 Oct 1998 | 3258 | 3958 | INDIANAPL | 7 Oct 1998 | 980150 | Birth | Parent | KAVACHA |
| | | | | | DES MOINE | 20 Jun 2001 | 1429 | Transfer | | |
| 4499 | M | 1 Aug 2000 | 3258 | 3958 | INDIANAPL | 1 Aug 2000 | 200123 | Birth | Parent | VAHZHNO |
| | | | | | CHICAGOLP | 31 Dec 2002 | 20695 | Transfer | | |
| 4500 | F | 1 Aug 2000 | 3258 | 3958 | INDIANAPL | 1 Aug 2000 | 200124 | Birth | Parent | SHASTYUH |
| | | | | | ST PAUL | 20 Sep 2002 | 2574 | Transfer | | |
| | | | | | OMAHA | 3 Dec 2003 | 11838 | Transfer | | |
| | | | | | SAN FRAN | 26 May 2011 | 111013 | Transfer | | |
| 4501 | F | 1 Aug 2000 | 3258 | 3958 | INDIANAPL | 1 Aug 2000 | 200125 | Birth | Parent | PAHSTREL |
| | | | | | ST PAUL | 20 Sep 2002 | 2575 | Transfer | | |
| 4502 | F | 20 Apr 2000 | 3622 | 4148 | CALGARY | 20 Apr 2000 | 104877 | Birth | Parent | MARILEI |
| | | | | | PRAHA | 22 Oct 2004 | 240294 | lft | | |
| 4503 | F | 20 Apr 2000 | 3622 | 4148 | CALGARY | 20 Apr 2000 | 104878 | Birth | Parent | TSAMARA |
| | | | | | PLZEN | 30 Nov 2004 | 555/03 | lft | | |
| 4504 | M | 20 Apr 2000 | 3622 | 4148 | CALGARY | 20 Apr 2000 | 104879 | Birth | Parent | FEDOR EH |
| | | | | | WINNIPEG | 16 May 2006 | G00086 | Transfer | | |
| | | | | | GRANBY | 11 Jun 2009 | M00118 | Transfer | | |

AMUR TIGER Studbook
(*Panthera tigris altaica*)

| Stud # | Sex | Birth Date | Sire | Dam | Location | Date | LocalID | Event | Rearing | Name |
|--------|-----|-------------|------|------|--|-------------|---------|----------|---------|----------|
| 4505 | F | 20 Apr 2000 | 3622 | 4148 | CALGARY | 20 Apr 2000 | 104880 | Birth | Parent | KATJA |
| 4506 | M | 13 Jul 1995 | 4374 | 4375 | GAIVORON | 13 Jul 1995 | GLOBUS | Birth | Hand | GLOBUS |
| | | | | | MINNESOTA | 12 Oct 1996 | 8930 | Transfer | | |
| | | | | | COLUMBIA | 3 Nov 2000 | SJ1904 | Transfer | | |
| | | | | | NY BRONX | 21 Dec 2005 | M05223 | Transfer | | |
| | | | | | PITTSBURG | 29 Oct 2007 | 102284 | Transfer | | |
| | | | | | | 13 Aug 2009 | | Death | | |
| | | | | | [Death by: Euthanasia (medical) <input type="checkbox"/> Unknown <input type="checkbox"/> No necropsy planned] | | | | | |
| 4541 | M | 13 Mar 2000 | 3957 | 3929 | OMAHA | 13 Mar 2000 | 11475 | Birth | Parent | SASHA |
| | | | | | ROCHESTER | 14 Oct 2002 | 105229 | Transfer | | |
| | | | | | LOUISVILL | 9 Jun 2008 | 102913 | Transfer | | |
| 4542 | F | 13 Mar 2000 | 3957 | 3929 | OMAHA | 13 Mar 2000 | 11476 | Birth | Parent | TATIANA |
| | | | | | SYRACUSE | 14 Oct 2002 | M02141 | Transfer | | |
| 4562 | M | 23 Mar 2000 | 3477 | 4224 | DETROIT | 23 Mar 2000 | 7729 | Birth | Parent | MOLNIY |
| | | | | | MINNESOTA | 14 Jan 2002 | 10470 | Transfer | | |
| 4563 | M | 23 Mar 2000 | 3477 | 4224 | DETROIT | 23 Mar 2000 | 7730 | Birth | Parent | VASKA |
| | | | | | MINNESOTA | 14 Jan 2002 | 10471 | Transfer | | |
| | | | | | GLEN OAK | 10 Dec 2011 | 1420 | Transfer | | |
| 4564 | F | 23 Mar 2000 | 3477 | 4224 | DETROIT | 23 Mar 2000 | 7731 | Birth | Parent | KRAPINKA |
| | | | | | JOHN BALL | 4 Dec 2002 | 302683 | Transfer | | |
| | | | | | MINOT | 14 Oct 2009 | 539 | Transfer | | |
| | | | | | TANGAN WP | 31 May 2011 | | Transfer | | |
| | | | | | MINOT | 13 May 2013 | 539 | Transfer | | |
| 4585 | M | 31 May 2001 | 4203 | 4294 | PHILADELP | 31 May 2001 | 103955 | Birth | Parent | |
| | | | | | | 31 May 2001 | | Death | | |
| | | | | | [Death by: Stillbirth <input type="checkbox"/> Unknown <input type="checkbox"/> No necropsy planned] | | | | | |
| 4586 | M | 31 May 2001 | 4203 | 4294 | PHILADELP | 31 May 2001 | 103956 | Birth | Hand | BAIKAL |
| | | | | | TULSA | 4 Nov 2002 | 14335 | Transfer | | |
| | | | | | NY BRONX | 28 Nov 2007 | M07174 | Transfer | | |
| | | | | | CALGARY | 13 Jan 2010 | 108591 | Transfer | | |
| 4587 | F | 31 May 2001 | 4203 | 4294 | PHILADELP | 31 May 2001 | 103957 | Birth | Hand | KALISTA |
| | | | | | ST LOUIS | 23 Jan 2003 | 102161 | Transfer | | |
| 4588 | M | 21 May 2001 | 3978 | 4252 | TORONTO | 21 May 2001 | 36382 | Birth | Parent | TOMA |
| | | | | | MILWAUKEE | 28 Sep 2005 | 5248 | Transfer | | |
| | | | | | BUFFALO | 6 Dec 2006 | M06037 | Transfer | | |
| | | | | | SYRACUSE | 6 Oct 2010 | M10094 | Transfer | | |
| 4589 | M | 21 May 2001 | 3978 | 4252 | TORONTO | 21 May 2001 | 36381 | Birth | Parent | BACHUTA |
| | | | | | MILWAUKEE | 28 Sep 2005 | 5247 | Transfer | | |
| | | | | | NY BRONX | 29 Dec 2009 | M09175 | Transfer | | |
| 4602 | M | 17 Jul 2001 | 2831 | 3634 | BUFFALO | 17 Jul 2001 | M01053 | Birth | Parent | |
| | | | | | | 1 Aug 2001 | | Death | | |
| | | | | | [Death by: Unknown means] | | | | | |
| 4627 | M | 5 Jul 2001 | 4506 | 4063 | COLUMBIA | 5 Jul 2001 | SJ1945 | Birth | Parent | |
| | | | | | | 8 Jul 2001 | | Death | | |
| | | | | | [Death by: Unknown means] | | | | | |
| 4628 | M | 5 Jul 2001 | 4506 | 4063 | COLUMBIA | 5 Jul 2001 | SJ1946 | Birth | Parent | |
| | | | | | | 7 Jul 2001 | | Death | | |
| | | | | | [Death by: Unknown means] | | | | | |
| 4629 | F | 5 Jul 2001 | 4506 | 4063 | COLUMBIA | 5 Jul 2001 | SJ1947 | Birth | Parent | |
| | | | | | | 8 Jul 2001 | | Death | | |
| | | | | | [Death by: Unknown means] | | | | | |

AMUR TIGER Studbook
(*Panthera tigris altaica*)

| Stud # | Sex | Birth Date | Sire | Dam | Location | Date | LocalID | Event | Rearing | Name |
|--------|-----|-------------|------|------|--|---|----------------------------------|---|---------|---|
| 4630 | M | 23 Apr 2001 | 3957 | 3929 | OMAHA BINGHAMTO | 23 Apr 2001 12 Apr 2002 10 Aug 2011 | 12056 221001 | Birth Transfer Death | Parent | MISHA |
| | | | | | | | | | | [Death by: Unknown means] |
| 4631 | M | 23 Apr 2001 | 3957 | 3929 | OMAHA BINGHAMTO | 23 Apr 2001 12 Apr 2002 17 Jan 2011 | 12057 221002 | Birth Transfer Death | Parent | KHUNTAMI |
| | | | | | | | | | | [Death by: Euthanasia (medical) <input type="checkbox"/> Incinerate <input type="checkbox"/> Urinary <input type="checkbox"/> Unknown after necropsy] |
| 4632 | F | 23 Apr 2001 | 3957 | 3929 | OMAHA | 23 Apr 2001 16 Dec 2008 | 12058 | Birth Death | Parent | NATALIA |
| | | | | | | | | | | [Death by: Unknown means] |
| 4633 | F | 23 Apr 2001 | 3957 | 3929 | OMAHA | 23 Apr 2001 10 Nov 2007 | 12059 | Birth Death | Parent | ALENA |
| | | | | | | | | | | [Death by: Euthanasia (medical) <input type="checkbox"/> Unknown <input type="checkbox"/> Generalized <input type="checkbox"/> Bacterial] |
| 4634 | F | 27 Mar 1999 | 3390 | 3634 | ST LOUIS | 27 Mar 1999 29 Mar 1999 | 990324 | Birth Death | Parent | |
| | | | | | | | | | | [Death by: Unknown means] |
| 4635 | M | 27 Apr 1999 | 4506 | 3623 | MINNESOTA SIOUX FAL MADISON | 27 Apr 1999 18 Dec 2003 23 Oct 2008 | 9644 3033 2740 | Birth Transfer Transfer | Parent | CYBER |
| 4636 | M | 27 Apr 1999 | 4506 | 3623 | MINNESOTA | 27 Apr 1999 15 Jun 1999 | 9645 | Birth Death | Parent | |
| | | | | | | | | | | [Death by: Euthanasia (medical) <input type="checkbox"/> Unknown <input type="checkbox"/> Unknown (after necropsy)] |
| 4637 | M | 27 Apr 1999 | 4506 | 3623 | MINNESOTA DENVER PITTSBURG | 27 Apr 1999 24 Oct 2002 3 Mar 2010 | 9646 A02432 102486 | Birth Transfer Transfer | Parent | TAIGA |
| 4638 | F | 27 Apr 1999 | 4506 | 3623 | MINNESOTA BILLINGS | 27 Apr 1999 5 Jan 2006 28 Jun 2009 | 9647 M06001 | Birth Transfer Death | Parent | LUNA |
| | | | | | | | | | | [Death by: Unknown means] |
| 4639 | M | 4 Apr 2001 | 2886 | 4223 | CLEVELAND COLO SPRG SIOUX FAL ST PAUL | 4 Apr 2001 14 Dec 2006 12 Nov 2008 14 Dec 2011 | M10406 26M093 3888 3636 | Birth Transfer Transfer Transfer | Parent | DANYA |
| 4640 | F | 4 Apr 2001 | 2886 | 4223 | CLEVELAND | 4 Apr 2001 | M10407 | Birth | Parent | DASHA |
| 4651 | ? | 4 Apr 2001 | 2886 | 4223 | CLEVELAND | 4 Apr 2001 4 Apr 2001 | M10405 | Birth Death | Parent | |
| | | | | | | | | | | [Death by: Unknown means] |
| 4718 | F | 12 Jul 2002 | 3954 | 4149 | HOGLE | 12 Jul 2002 12 Jul 2002 | U02095 | Birth Death | Parent | |
| | | | | | | | | | | [Death by: Stillbirth <input type="checkbox"/> Incinerate <input type="checkbox"/> Unknown (after necropsy)] |
| 4719 | M | 16 Jul 2002 | 3954 | 4149 | HOGLE | 16 Jul 2002 16 Jul 2002 | U02098 | Birth Death | Parent | |
| | | | | | | | | | | [Death by: Unknown means] |
| 4748 | M | 29 May 2003 | 3955 | 4443 | TOLEDO CLEVELAND | 29 May 2003 16 Jan 2007 | 2908 M70102 | Birth Transfer | Parent | KLECHKA |
| 4749 | F | 29 May 2003 | 3955 | 4443 | TOLEDO | 29 May 2003 | 2909 | Birth | Parent | MARTA |
| 4750 | F | 29 May 2003 | 3955 | 4443 | TOLEDO BOISE | 29 May 2003 23 Feb 2011 | 2910 211002 | Birth Transfer | Parent | KATARINA |

AMUR TIGER Studbook
(*Panthera tigris altaica*)

| Stud # | Sex | Birth Date | Sire | Dam | Location | Date | LocalID | Event | Rearing | Name |
|---|-----|-------------|------|------|--------------------------------------|---|--------------------------------|---|---------|-----------|
| 4751 | M | 7 Aug 2003 | 3771 | 4013 | OMAHA | 7 Aug 2003 21 Aug 2003 | 13901 | Birth Death | Hand | |
| [Death by: Infection associated <input type="checkbox"/> Unknown <input type="checkbox"/> Respiratory <input type="checkbox"/> Bacterial] | | | | | | | | | | |
| 4755 | M | 20 Jun 2003 | 4506 | 4063 | COLUMBIA COLUMBUS | 20 Jun 2003 1 May 2006 | 7558 206016 | Birth Transfer | Hand | FOLI |
| 4756 | F | 20 Jun 2003 | 4506 | 4063 | COLUMBIA | 20 Jun 2003 23 Jun 2003 | 7559 | Birth Death | Hand | |
| [Death by: Unknown means] | | | | | | | | | | |
| 4757 | F | 20 Jun 2003 | 4506 | 4063 | COLUMBIA COLUMBUS COLUMBIA | 20 Jun 2003 1 May 2006 20 Jan 2011 | 7561 206017 7561 | Birth Transfer Transfer | Hand | KISA |
| 4807 | M | 14 Jul 2003 | 3109 | 4294 | PHILADELP BUFFALO HOGLE | 14 Jul 2003 19 Aug 2004 11 May 2006 | 104144 M04038 U06027 | Birth Transfer Transfer | Parent | KAZEK |
| 4808 | F | 14 Jul 2003 | 3109 | 4294 | PHILADELP BUFFALO MILWAUKEE | 14 Jul 2003 19 Aug 2004 7 Dec 2006 | 104145 M04039 5385 | Birth Transfer Transfer | Parent | AMBA |
| 4809 | F | 14 Jul 2003 | 3109 | 4294 | PHILADELP BUFFALO | 14 Jul 2003 19 Aug 2004 | 104146 M04040 | Birth Transfer | Parent | SUNGARI |
| 4813 | M | 27 Jun 2003 | 4637 | 3706 | DENVER ST LOUIS | 27 Jun 2003 30 Nov 2011 | A03189 109260 | Birth Transfer | Parent | WALDEMERE |
| 4814 | F | 27 Jun 2003 | 4637 | 3706 | DENVER SAN FRAN | 27 Jun 2003 16 Dec 2005 25 Dec 2007 | A03190 105047 | Birth Transfer Death | Parent | TATIANA |
| [Death by: Unknown means] | | | | | | | | | | |
| 4815 | F | 27 Jun 2003 | 4637 | 3706 | DENVER MADISON LOUISVILL | 27 Jun 2003 1 Dec 2006 8 Oct 2008 | A03191 2710 102941 | Birth Transfer Transfer | Parent | MARIETTE |
| 4825 | M | 12 Aug 2003 | 3477 | 3891 | DETROIT BRIDGEPRT RACINE | 12 Aug 2003 7 Jan 2009 13 Dec 2011 | 11139 101933 M1122 | Birth Transfer Transfer | Parent | BOOSKIN |
| 4826 | F | 12 Aug 2003 | 3477 | 3891 | DETROIT SIOUX FAL | 12 Aug 2003 25 Sep 2008 | 11140 3872 | Birth Transfer | Parent | VIKA |
| 4827 | F | 12 Aug 2003 | 3477 | 3891 | DETROIT | 12 Aug 2003 | 11141 | Birth | Parent | KISA |
| 4828 | F | 17 Apr 2003 | 3797 | 3958 | INDIANAPL | 17 Apr 2003 | 203030 | Birth | Parent | CILA |
| 4829 | F | 17 Apr 2003 | 3797 | 3958 | INDIANAPL | 17 Apr 2003 24 Mar 2010 | 203031 | Birth Death | Parent | KISA |
| [Death by: Euthanasia (medical) <input type="checkbox"/> Unknown <input type="checkbox"/> No necropsy planned] | | | | | | | | | | |
| 4830 | ? | 16 Feb 2003 | 3954 | 4149 | HOGLE | 16 Feb 2003 16 Feb 2003 | U03006 | Birth Death | Parent | |
| [Death by: Stillbirth <input type="checkbox"/> Unknown <input type="checkbox"/> No necropsy planned] | | | | | | | | | | |
| 4831 | M | 16 Feb 2003 | 3954 | 4149 | HOGLE CHICAGOBR ERIE TOLEDO | 16 Feb 2003 25 Apr 2005 1 May 2008 31 Mar 2011 | U03007 1913 1685 7182 | Birth Transfer Transfer Transfer | Parent | STRANNIK |
| 4832 | M | 16 Feb 2003 | 3954 | 4149 | HOGLE | 16 Feb 2003 28 May 2003 | U03008 | Birth Death | Parent | SABA |
| [Death by: Unknown means] | | | | | | | | | | |
| 4833 | F | 16 Feb 2003 | 3954 | 4149 | HOGLE TAUTPHAUS | 16 Feb 2003 15 May 2012 | U03009 12M008 | Birth Transfer | Parent | BASHA |

AMUR TIGER Studbook
(*Panthera tigris altaica*)

| Stud # | Sex | Birth Date | Sire | Dam | Location | Date | LocalID | Event | Rearing | Name |
|--------|-----|-------------|------|------|-----------------------------------|---|---------------------------|-------------------------------|---------|--|
| 4834 | M | 1 Nov 2003 | 3475 | 3621 | SEOUL | 1 Nov 2003 16 Sep 2011 | M77931 | Birth Death | Unknown | HO-BI |
| | | | | | | | | | | [Death by: Unknown means] |
| 4915 | M | 7 Jun 2004 | 3705 | 4542 | SYRACUSE ANCHORAGE | 7 Jun 2004 18 Jun 2008 | M04058 PTA4MF | Birth Transfer | Parent | KOROL |
| 4916 | F | 7 Jun 2004 | 3705 | 4542 | SYRACUSE BRIDGEPRT | 7 Jun 2004 22 Apr 2009 | M04059 102028 | Birth Transfer | Parent | NAKA |
| 4917 | M | 7 Jun 2004 | 3705 | 4542 | SYRACUSE ANCHORAGE | 7 Jun 2004 18 Jun 2008 | M04060 PTA5MF | Birth Transfer | Parent | KUNALI |
| 4926 | F | 26 May 2004 | 3632 | 3757 | LOUISVILL | 26 May 2004 28 May 2004 | 102485 | Birth Death | Hand | |
| | | | | | | | | | | [Death by: Other/Unknown <input type="checkbox"/> Unknown <input type="checkbox"/> Necropsy planned later] |
| 4927 | F | 26 May 2004 | 3632 | 3757 | LOUISVILL | 26 May 2004 27 May 2004 | 102486 | Birth Death | Parent | |
| | | | | | | | | | | [Death by: Other/Unknown <input type="checkbox"/> Unknown <input type="checkbox"/> Necropsy planned later] |
| 4928 | M | 26 May 2004 | 3632 | 3757 | LOUISVILL | 26 May 2004 26 May 2004 | 102487 | Birth Death | Parent | |
| | | | | | | | | | | [Death by: Stillbirth <input type="checkbox"/> Unknown <input type="checkbox"/> Necropsy planned later] |
| 4929 | F | 23 May 2004 | 4635 | 4412 | SIOUX FAL | 23 May 2004 | 3104 | Birth | Parent | SATCHI |
| 4930 | F | 23 May 2004 | 4635 | 4412 | SIOUX FAL MINNESOTA | 23 May 2004 14 Dec 2011 | 3105 13238 | Birth Transfer | Parent | ANGARA |
| 4931 | ? | 5 Sep 2005 | 3955 | 4073 | COLO SPRG | 5 Sep 2005 5 Sep 2005 | 25M095 | Birth Death | Parent | |
| | | | | | | | | | | [Death by: Stillbirth <input type="checkbox"/> Unknown <input type="checkbox"/> No necropsy planned] |
| 4932 | M | 5 Sep 2005 | 3955 | 4073 | COLO SPRG GLEN OAK | 5 Sep 2005 13 Oct 2006 9 Dec 2006 | 25M096 1417 | Birth Transfer Death | Parent | DANYA |
| | | | | | | | | | | [Death by: Injury from exhibit mate <input type="checkbox"/> Unknown <input type="checkbox"/> No necropsy planned] |
| 4965 | M | 21 May 2005 | 4541 | 4294 | ROCHESTER DULUTH | 21 May 2005 15 Jul 2008 | 105411 100323 | Birth Transfer | Parent | USSURI |
| 4966 | F | 21 May 2005 | 4541 | 4294 | ROCHESTER | 21 May 2005 | 105412 | Birth | Parent | ANASTASIA |
| 4967 | F | 21 May 2005 | 4541 | 4294 | ROCHESTER | 21 May 2005 | 105413 | Birth | Parent | KATYA |
| 4968 | F | 21 May 2005 | 4541 | 4294 | ROCHESTER | 21 May 2005 21 May 2005 | 105414 | Birth Death | Parent | |
| | | | | | | | | | | [Death by: Stillbirth <input type="checkbox"/> Unknown <input type="checkbox"/> No necropsy planned] |
| 4969 | F | 9 May 2005 | 4506 | 4063 | COLUMBIA GLEN OAK OMAHA | 9 May 2005 30 Oct 2006 20 Oct 2011 | 8852 1419 21019 | Birth Transfer Transfer | Parent | NIKA |
| 4970 | F | 9 May 2005 | 4506 | 4063 | COLUMBIA GLEN OAK | 9 May 2005 30 Oct 2006 | 8853 1418 | Birth Transfer | Parent | KYRA |
| 4971 | F | 9 May 2005 | 4506 | 4063 | COLUMBIA | 9 May 2005 | 8854 | Birth | Parent | ANYA |
| 4972 | F | 15 Apr 2005 | 4168 | 4280 | BRIDGEPRT | 15 Apr 2005 27 Apr 2005 | 101645 | Birth Death | Hand | |
| | | | | | | | | | | [Death by: Other/Unknown <input type="checkbox"/> Incinerate <input type="checkbox"/> Respiratory <input type="checkbox"/> Trauma] |
| 4973 | M | 15 Apr 2005 | 4168 | 4280 | BRIDGEPRT DETROIT BRIDGEPRT | 15 Apr 2005 12 Nov 2008 13 Dec 2011 | 101646 12208 101646 | Birth Transfer Transfer | Parent | VIKTOR |

AMUR TIGER Studbook
(*Panthera tigris altaica*)

| Stud # | Sex | Birth Date | Sire | Dam | Location | Date | LocalID | Event | Rearing | Name |
|--------|-----|-------------|------|------|------------------------------------|---|---------------------------|-------------------------------|---------|---|
| 4974 | F | 15 Apr 2005 | 4168 | 4280 | BRIDGEPRT DENVER | 15 Apr 2005 17 Dec 2008 | 101647 A08410 | Birth Transfer | Parent | KOSKA |
| 4975 | F | 15 Apr 2005 | 4168 | 4280 | BRIDGEPRT LANSING | 15 Apr 2005 7 Apr 2009 | 101648 2926 | Birth Transfer | Parent | NIKA |
| 4976 | ? | 30 Nov 1978 | 750 | 844 | ST LOUIS | 30 Nov 1978 2 Dec 1978 | 078009 | Birth Death | Unknown | |
| | | | | | | | | | | [Death by: Unknown means] |
| 4977 | ? | 21 Jul 1990 | 3390 | 2867 | ST LOUIS | 21 Jul 1990 21 Jul 1990 | 090066 | Birth Death | Parent | |
| | | | | | | | | | | [Death by: Unknown means] |
| 4978 | M | 2 May 2005 | 3955 | 4073 | COLO SPRG | 2 May 2005 14 May 2005 | 25M026 | Birth Death | Parent | |
| | | | | | | | | | | [Death by: Unknown means] |
| 4979 | M | 2 May 2005 | 3955 | 4073 | COLO SPRG | 2 May 2005 2 May 2005 | 25M027 | Birth Death | Parent | |
| | | | | | | | | | | [Death by: Stillbirth <input type="checkbox"/> Unknown <input type="checkbox"/> Unknown (after necropsy)] |
| 4980 | M | 2 May 2005 | 3955 | 4073 | COLO SPRG | 2 May 2005 3 May 2005 | 25M028 | Birth Death | Parent | |
| | | | | | | | | | | [Death by: Stranded <input type="checkbox"/> Unknown <input type="checkbox"/> Unknown (after necropsy)] |
| 4981 | M | 2 May 2005 | 3955 | 4073 | COLO SPRG | 2 May 2005 3 May 2005 | 25M029 | Birth Death | Parent | |
| | | | | | | | | | | [Death by: Stillbirth <input type="checkbox"/> Unknown <input type="checkbox"/> Unknown (after necropsy)] |
| 4982 | F | 2 May 2005 | 3955 | 4073 | COLO SPRG | 2 May 2005 3 May 2005 | 25M030 | Birth Death | Parent | |
| | | | | | | | | | | [Death by: Stranded <input type="checkbox"/> Unknown <input type="checkbox"/> Unknown (after necropsy)] |
| 4983 | F | 1 Oct 2004 | 3632 | 3757 | LOUISVILL COLUMBUS | 1 Oct 2004 7 Mar 2006 | 102534 206006 | Birth Transfer | Parent | IRISA |
| 4984 | F | 1 Oct 2004 | 3632 | 3757 | LOUISVILL COLUMBUS MINNESOTA | 1 Oct 2004 7 Mar 2006 20 Nov 2008 | 102535 206007 12317 | Birth Transfer Transfer | Parent | ANYA |
| 4985 | F | 26 Jan 2004 | 4221 | 4224 | SOUTHBEND | 26 Jan 2004 26 Jan 2004 | 24020 | Birth Death | Parent | |
| | | | | | | | | | | [Death by: Unknown means] |
| 4986 | F | 30 May 2004 | 3957 | 4638 | MINNESOTA SCOTTSBLU | 30 May 2004 7 Jan 2009 | 11144 1467 | Birth Transfer | Hand | NIKA |
| 4987 | F | 30 May 2004 | 3957 | 4638 | MINNESOTA SCOTTSBLU | 30 May 2004 7 Jan 2009 | 11145 1466 | Birth Transfer | Hand | LANA |
| 4988 | M | 15 Nov 2004 | 4168 | 4280 | BRIDGEPRT | 15 Nov 2004 15 Nov 2004 | 101630 | Birth Death | Parent | |
| | | | | | | | | | | [Death by: Injury from exhibit mate <input type="checkbox"/> Incinerate <input type="checkbox"/> Hemic/Lymph <input type="checkbox"/> Trauma] |
| 4989 | F | 24 May 2004 | 3956 | 4442 | LANSING | 24 May 2004 31 May 2004 | 2643 | Birth Death | Parent | |
| | | | | | | | | | | [Death by: Unknown means] |
| 4990 | F | 26 Mar 2005 | 3956 | 4442 | LANSING SEDGWICK | 26 Mar 2005 15 Jan 2009 | 2661 12360 | Birth Transfer | Hand | ZEYA |
| 4991 | F | 26 Mar 2005 | 3956 | 4442 | LANSING SEDGWICK | 26 Mar 2005 15 Jan 2009 | 2662 12361 | Birth Transfer | Hand | TALALI |
| 4992 | M | 26 Mar 2005 | 3956 | 4442 | LANSING | 26 Mar 2005 | 2663 | Birth | Hand | SIVAKI |

AMUR TIGER Studbook
(*Panthera tigris altaica*)

| Stud # | Sex | Birth Date | Sire | Dam | Location | Date | LocalID | Event | Rearing | Name |
|--------|-----|-------------|------|------|------------------------|----------------------------|------------------|-------------------|---------|---|
| 4993 | M | 26 Mar 2005 | 3956 | 4442 | LANSING | 26 Mar 2005 10 Apr 2005 | 2664 | Birth Death | Parent | |
| | | | | | | | | | | [Death by: Unknown means] |
| 5029 | F | 17 May 1999 | 4062 | 3619 | CHEONGJU SEOUL | 17 May 1999 7 Sep 1999 | 5029 M77916 | Birth Transfer | Unknown | CHEONG-JU |
| 5049 | M | 8 Aug 2006 | 4203 | 4407 | PITTSBURG INDIANAPL | 8 Aug 2006 12 Nov 2009 | 102129 209101 | Birth Transfer | Parent | PETYA |
| 5050 | F | 8 Aug 2006 | 4203 | 4407 | PITTSBURG COLUMBUS | 8 Aug 2006 15 Dec 2010 | 102130 210105 | Birth Transfer | Parent | MARA |
| 5051 | F | 8 Aug 2006 | 4203 | 4407 | PITTSBURG | 8 Aug 2006 14 Sep 2006 | 102131 | Birth Death | Parent | NADYA |
| | | | | | | | | | | [Death by: Unknown means] |
| 5052 | F | 10 Nov 2006 | 4168 | 4195 | CHICAGOBR | 10 Nov 2006 11 Nov 2006 | 2342 | Birth Death | Parent | |
| | | | | | | | | | | [Death by: Injury from exhibit mate <input type="checkbox"/> Unknown <input type="checkbox"/> No necropsy planned] |
| 5059 | M | 20 Oct 2006 | 3795 | 4124 | GRANBY | 20 Oct 2006 21 Oct 2006 | M06037 | Birth Death | Parent | |
| | | | | | | | | | | [Death by: Unknown means] |
| 5060 | M | 1 Aug 1977 | 491 | 494 | GRANBY | 1 Aug 1977 1 Aug 1977 | 770001 | Birth Death | Unknown | PEDRO |
| | | | | | | | | | | [Death by: Euthanasia (medical) <input type="checkbox"/> Mounted or Preserved: <input type="checkbox"/> No necropsy planned] |
| 5061 | M | 12 Aug 1980 | 491 | 755 | GRANBY LAVAL | 12 Aug 1980 7 Nov 1980 | 800041 449 | Birth lft | Unknown | MR JULES |
| 5062 | F | 11 Jun 1981 | 491 | 494 | GRANBY | 11 Jun 1981 3 Sep 1981 | 810015 | Birth Death | Unknown | CIBELLE |
| | | | | | | | | | | [Death by: Other/Unknown <input type="checkbox"/> Incinerate <input type="checkbox"/> Digestive <input type="checkbox"/> Bacterial] |
| 5063 | M | 8 Apr 1983 | 491 | 494 | GRANBY | 8 Apr 1983 13 Apr 1983 | 830030 | Birth Death | Hand | |
| | | | | | | | | | | [Death by: Unknown means] |
| 5064 | F | 20 Mar 1941 | 1148 | 1152 | DETROIT | 20 Mar 1941 20 Apr 1941 | H00878 | Birth Death | Unknown | |
| | | | | | | | | | | [Death by: Unknown means] |
| 5065 | ? | 29 Aug 1951 | 1163 | 1156 | DETROIT | 29 Aug 1951 12 Sep 1951 | H00887 | Birth Death | Unknown | |
| | | | | | | | | | | [Death by: Unknown means] |
| 5066 | ? | 29 Aug 1951 | 1163 | 1156 | DETROIT | 29 Aug 1951 25 Sep 1951 | H00888 | Birth Death | Unknown | |
| | | | | | | | | | | [Death by: Unknown means] |
| 5067 | M | 19 Apr 1954 | 1163 | 1160 | DETROIT | 19 Apr 1954 19 Apr 1954 | H00890 | Birth Death | Parent | |
| | | | | | | | | | | [Death by: Unknown means] |
| 5068 | F | 19 Apr 1954 | 1163 | 1160 | DETROIT | 19 Apr 1954 19 Apr 1954 | H00891 | Birth Death | Parent | |
| | | | | | | | | | | [Death by: Unknown means] |
| 5069 | M | 31 Jul 1955 | 1163 | 1160 | DETROIT | 31 Jul 1955 12 Sep 1955 | H00892 | Birth Death | Parent | |
| | | | | | | | | | | [Death by: Unknown means] |
| 5070 | M | 6 May 1957 | 1161 | 1164 | DETROIT | 6 May 1957 8 May 1957 | H00893 | Birth Death | Parent | |
| | | | | | | | | | | [Death by: Unknown means] |

AMUR TIGER Studbook
(*Panthera tigris altaica*)

| Stud # | Sex | Birth Date | Sire | Dam | Location | Date | LocalID | Event | Rearing | Name |
|--------|-----|-------------|------|------|---------------------|----------------------------|---------|----------------|---------|--|
| 5071 | F | 6 May 1957 | 1161 | 1164 | DETROIT | 6 May 1957 8 May 1957 | H00894 | Birth Death | Parent | |
| | | | | | | | | | | [Death by: Unknown means] |
| 5072 | ? | 12 Jun 1965 | 135 | 127 | DETROIT | 12 Jun 1965 12 Jun 1965 | H00898 | Birth Death | Unknown | |
| | | | | | | | | | | [Death by: Unknown means] |
| 5073 | F | 10 Mar 1980 | 1081 | 1147 | LOUISVILL | 10 Mar 1980 11 Mar 1980 | 100439 | Birth Death | Unknown | |
| | | | | | | | | | | [Death by: Unknown means] |
| 5074 | ? | 20 May 1984 | 864 | 1147 | LOUISVILL | 20 May 1984 20 May 1984 | M10006 | Birth Death | Parent | |
| | | | | | | | | | | [Death by: Unknown means] |
| 5075 | ? | 20 May 1984 | 864 | 1147 | LOUISVILL | 20 May 1984 24 May 1984 | M10007 | Birth Death | Parent | |
| | | | | | | | | | | [Death by: Unknown means] |
| 5076 | ? | 20 May 1984 | 864 | 1147 | LOUISVILL | 20 May 1984 28 May 1984 | M10008 | Birth Death | Parent | |
| | | | | | | | | | | [Death by: Unknown means] |
| 5077 | M | 20 May 1984 | 864 | 1147 | LOUISVILL | 20 May 1984 5 Jun 1984 | M10009 | Birth Death | Parent | |
| | | | | | | | | | | [Death by: Unknown means] |
| 5078 | M | 20 Jun 1995 | 3258 | 2469 | LOUISVILL | 20 Jun 1995 20 Jun 1995 | 101642 | Birth Death | Parent | |
| | | | | | | | | | | [Death by: Stillbirth <input type="checkbox"/> Unknown <input type="checkbox"/> No necropsy planned] |
| 5079 | M | 6 Jun 1984 | 1081 | 2017 | BROWNSVIL | 6 Jun 1984 6 Jun 1984 | 2155 | Birth Death | Unknown | |
| | | | | | | | | | | [Death by: Unknown means] |
| 5080 | ? | ~ Sep 1971 | 129 | 35 | SAN FRAN | ~ Sep 1971 ~ Sep 1971 | _____ | Birth Death | Unknown | |
| | | | | | | | | | | [Death by: Unknown means] |
| 5081 | ? | ~ 1971 | 129 | 35 | SAN FRAN | ~ 1971 ~ Sep 1971 | _____ | Birth Death | Unknown | |
| | | | | | | | | | | [Death by: Unknown means] |
| 5082 | M | 15 Mar 1974 | 129 | 35 | SAN FRAN | 15 Mar 1974 5 Apr 1974 | _____ | Birth Death | Unknown | |
| | | | | | | | | | | [Death by: Unknown means] |
| 5083 | M | 11 Mar 1967 | 37 | 34 | MILWAUKEE | 11 Mar 1967 16 Mar 1967 | 690 | Birth Death | Hand | |
| | | | | | | | | | | [Death by: Unknown means] |
| 5084 | M | 11 Mar 1967 | 37 | 34 | MILWAUKEE | 11 Mar 1967 31 May 1967 | 691 | Birth Death | Hand | BILL I |
| | | | | | | | | | | [Death by: Unknown means] |
| 5085 | M | 26 Jun 1988 | 2174 | 1831 | QUEBEC ST CLEOPH | 26 Jun 1988 20 Dec 1989 | 8808 | Birth lft | Parent | |
| | | | | | | | | | | |
| 5086 | M | 28 Apr 1990 | 1503 | 2685 | ST FELICI | 28 Apr 1990 30 Apr 1990 | M90015 | Birth Death | Unknown | |
| | | | | | | | | | | [Death by: Unknown means] |
| 5087 | ? | 22 Jun 1990 | 2644 | 2658 | ROCHESTER | 22 Jun 1990 26 Jun 1990 | 103305 | Birth Death | Parent | |
| | | | | | | | | | | [Death by: Unknown means] |

AMUR TIGER Studbook
(*Panthera tigris altaica*)

| Stud # | Sex | Birth Date | Sire | Dam | Location | Date | LocalID | Event | Rearing | Name |
|--|-----|-------------|------|------|-----------|-------------|---------|-----------|---------|---------|
| 5088 | F | 25 Aug 1979 | 1243 | 950 | BIRMINGHM | 25 Aug 1979 | 673 | Birth | Unknown | DAISY |
| | | | | | FERNDALE | 20 Mar 1980 | | Transfer | | |
| | | | | | GARDENCTY | 7 Apr 1980 | MO1304 | Transfer | | |
| | | | | | NY BRONX | 12 Mar 1993 | 931058 | Transfer | | |
| | | | | | | 4 Apr 1994 | | Death | | |
| [Death by: Euthanasia (medical) <input type="checkbox"/> Unknown <input type="checkbox"/> Generalized <input type="checkbox"/> New growths/cancer] | | | | | | | | | | |
| 5089 | ? | 25 Aug 1979 | 1243 | 950 | BIRMINGHM | 25 Aug 1979 | 674 | Birth | Unknown | |
| | | | | | FERNDALE | 20 Mar 1980 | | lft | | |
| 5090 | ? | 18 May 1980 | 183 | 168 | PITTSBURG | 18 May 1980 | 237 | Birth | Parent | |
| | | | | | | 18 May 1980 | | Death | | |
| [Death by: Unknown means] | | | | | | | | | | |
| 5091 | ? | 18 May 1980 | 183 | 168 | PITTSBURG | 18 May 1980 | 238 | Birth | Parent | |
| | | | | | | 18 May 1980 | | Death | | |
| [Death by: Unknown means] | | | | | | | | | | |
| 5092 | ? | 31 Mar 1994 | 3622 | 3119 | CALGARY | 31 Mar 1994 | | Birth | Parent | |
| | | | | | | 31 Mar 1994 | | Death | | |
| [Death by: Stillbirth <input type="checkbox"/> Unknown <input type="checkbox"/> No necropsy planned] | | | | | | | | | | |
| 5093 | M | 16 Nov 1997 | 3478 | 3891 | CHICAGOLP | 16 Nov 1997 | 10117 | Birth | Parent | |
| | | | | | | 18 Nov 1997 | | Death | | |
| [Death by: Unknown means] | | | | | | | | | | |
| 5094 | M | 13 Aug 1988 | 1829 | 1830 | MORELIA | 13 Aug 1988 | | Birth lft | Unknown | |
| 5174 | M | 30 Jun 2007 | 3795 | 4124 | GRANBY | 30 Jun 2007 | M07014 | Birth | Parent | |
| | | | | | | 30 Jun 2007 | | Death | | |
| 5175 | F | 30 Jun 2007 | 3795 | 4124 | GRANBY | 30 Jun 2007 | M07015 | Birth | Parent | MAZYRIA |
| 5176 | F | 30 Jun 2007 | 3795 | 4124 | GRANBY | 30 Jun 2007 | M07016 | Birth | Parent | |
| | | | | | | 2 Jul 2007 | | Death | | |
| [Death by: Euthanasia (medical) <input type="checkbox"/> Rendered <input type="checkbox"/> Unknown (after necropsy)] | | | | | | | | | | |
| 5177 | M | 20 Aug 1976 | 491 | 755 | GRANBY | 20 Aug 1976 | 760001 | Birth | Hand | PATOF |
| | | | | | | 15 Apr 1989 | | Death | | |
| [Death by: Anesth/Restraint assoc <input type="checkbox"/> Rendered <input type="checkbox"/> Unknown (after necropsy)] | | | | | | | | | | |
| 5178 | ? | 6 Apr 1980 | 491 | 755 | GRANBY | 6 Apr 1980 | 800003 | Birth | Parent | |
| | | | | | | 12 Apr 1980 | | Death | | |
| [Death by: Other/Unknown <input type="checkbox"/> Rendered <input type="checkbox"/> Musculoskeletal <input type="checkbox"/> Trauma] | | | | | | | | | | |
| 5179 | M | 6 Apr 1980 | 491 | 755 | GRANBY | 6 Apr 1980 | 800004 | Birth | Parent | |
| | | | | | | 12 Apr 1980 | | Death | | |
| [Death by: Other/Unknown <input type="checkbox"/> Rendered <input type="checkbox"/> Musculoskeletal <input type="checkbox"/> Trauma] | | | | | | | | | | |
| 5180 | M | 6 Apr 1980 | 491 | 755 | GRANBY | 6 Apr 1980 | 800012 | Birth | Parent | |
| | | | | | | 8 Apr 1980 | | Death | | |
| [Death by: Infection associated <input type="checkbox"/> Rendered <input type="checkbox"/> Generalized <input type="checkbox"/> Bacterial] | | | | | | | | | | |
| 5181 | ? | 12 Aug 1980 | 491 | 755 | GRANBY | 12 Aug 1980 | 800016 | Birth | Hand | |
| | | | | | | 12 Aug 1980 | | Death | | |
| [Death by: Other/Unknown <input type="checkbox"/> Rendered <input type="checkbox"/> No necropsy planned] | | | | | | | | | | |
| 5182 | ? | 13 Sep 1980 | 491 | 494 | GRANBY | 13 Sep 1980 | 800017 | Birth | Hand | |
| | | | | | | 22 Sep 1980 | | Death | | |
| [Death by: Euthanasia (medical) <input type="checkbox"/> Rendered <input type="checkbox"/> No necropsy planned] | | | | | | | | | | |
| 5183 | M | 19 Mar 1981 | 491 | 755 | GRANBY | 19 Mar 1981 | 810035 | Birth | Hand | JEREMI |
| | | | | | | 13 May 1981 | | Death | | |
| [Death by: Euthanasia (medical) <input type="checkbox"/> Rendered <input type="checkbox"/> Cardiovascular <input type="checkbox"/> Genetic/Prenatal] | | | | | | | | | | |
| 5184 | F | 19 Mar 1981 | 491 | 755 | GRANBY | 19 Mar 1981 | 810045 | Birth | Hand | |
| | | | | | | 24 Mar 1981 | | Death | | |
| [Death by: Other/Unknown <input type="checkbox"/> Rendered <input type="checkbox"/> No necropsy planned] | | | | | | | | | | |

AMUR TIGER Studbook
(*Panthera tigris altaica*)

| Stud # | Sex | Birth Date | Sire | Dam | Location | Date | LocalID | Event | Rearing | Name |
|--------|-----|-------------|------|------|-------------------------------------|--|-----------------------|---|---------|--------|
| 5185 | F | 21 Jul 1981 | 491 | 755 | GRANBY | 21 Jul 1981 21 Jul 1981 | 810046 | Birth Death | Hand | |
| | | | | | | | | [Death by: Other/Unknown <input type="checkbox"/> Rendered <input type="checkbox"/> No necropsy planned] | | |
| 5186 | M | 21 Jul 1981 | 491 | 755 | GRANBY | 21 Jul 1981 26 Jul 1981 | 810047 | Birth Death | Hand | |
| | | | | | | | | [Death by: Other/Unknown <input type="checkbox"/> Rendered <input type="checkbox"/> No necropsy planned] | | |
| 5187 | F | 30 Apr 1982 | 491 | 494 | GRANBY | 30 Apr 1982 30 Apr 1982 | 820022 | Birth Death | Parent | |
| | | | | | | | | [Death by: Stillbirth <input type="checkbox"/> Rendered <input type="checkbox"/> No necropsy planned] | | |
| 5188 | M | 18 Oct 1982 | 491 | 755 | GRANBY | 18 Oct 1982 18 Oct 1982 | 820067 | Birth Death | Parent | |
| | | | | | | | | [Death by: Stillbirth <input type="checkbox"/> Rendered <input type="checkbox"/> No necropsy planned] | | |
| 5189 | F | 22 Oct 1982 | 491 | 755 | GRANBY | 22 Oct 1982 22 Oct 1982 | 820068 | Birth Death | Parent | |
| | | | | | | | | [Death by: Stillbirth <input type="checkbox"/> Rendered <input type="checkbox"/> No necropsy planned] | | |
| 5190 | F | 5 Nov 1982 | 491 | 494 | GRANBY | 5 Nov 1982 14 Nov 1982 | 820069 | Birth Death | Parent | |
| | | | | | | | | [Death by: Other/Unknown <input type="checkbox"/> Rendered <input type="checkbox"/> No necropsy planned] | | |
| 5191 | F | 5 Nov 1982 | 491 | 494 | GRANBY | 5 Nov 1982 5 Dec 1982 | 820070 | Birth Death | Parent | |
| | | | | | | | | [Death by: Other/Unknown <input type="checkbox"/> Rendered <input type="checkbox"/> Digestive <input type="checkbox"/> Nutrition] | | |
| 5192 | F | 25 Feb 1983 | 491 | 755 | GRANBY | 25 Feb 1983 28 Feb 1983 | 830005 | Birth Death | Hand | SALANA |
| | | | | | | | | [Death by: Euthanasia (medical) <input type="checkbox"/> Rendered <input type="checkbox"/> Respiratory <input type="checkbox"/> Trauma] | | |
| 5193 | M | 8 Apr 1983 | 491 | 494 | GRANBY | 8 Apr 1983 13 Apr 1983 | 830054 | Birth Death | Hand | |
| | | | | | | | | [Death by: Other/Unknown <input type="checkbox"/> Rendered <input type="checkbox"/> No necropsy planned] | | |
| 5194 | F | 2 Feb 1985 | 491 | 670 | GRANBY | 2 Feb 1985 3 Feb 1985 | 850038 | Birth Death | Parent | |
| | | | | | | | | [Death by: Other/Unknown <input type="checkbox"/> Unknown <input type="checkbox"/> Generalized <input type="checkbox"/> Nutrition] | | |
| 5195 | F | 2 Feb 1985 | 491 | 670 | GRANBY | 2 Feb 1985 2 Feb 1985 | 850039 | Birth Death | Parent | |
| | | | | | | | | [Death by: Other/Unknown <input type="checkbox"/> Unknown <input type="checkbox"/> Generalized <input type="checkbox"/> Nutrition] | | |
| 5196 | M | 12 Jun 1985 | 491 | 670 | GRANBY | 12 Jun 1985 16 Jun 1985 | 850040 | Birth Death | Hand | |
| | | | | | | | | [Death by: Unknown means] | | |
| 5197 | ? | 12 Jun 1985 | 491 | 670 | GRANBY | 12 Jun 1985 12 Jun 1985 | 850099 | Birth Death | Parent | |
| | | | | | | | | [Death by: Stillbirth <input type="checkbox"/> Rendered <input type="checkbox"/> No necropsy planned] | | |
| 5198 | ? | 25 May 2007 | 4168 | 4195 | CHICAGOBR | 25 May 2007 28 May 2007 | 2473 | Birth Death | Parent | |
| | | | | | | | | [Death by: Injury from exhibit mate <input type="checkbox"/> Unknown <input type="checkbox"/> No necropsy planned] | | |
| 5199 | M | 25 May 2007 | 4168 | 4195 | CHICAGOBR | 25 May 2007 7 Oct 2007 | 2474 | Birth Death | Parent | |
| | | | | | | | | [Death by: Unknown means] | | |
| 5200 | F | 25 May 2007 | 4168 | 4195 | CHICAGOBR MINNESOTA CHICAGOBR | 25 May 2007 3 Oct 2011 13 Nov 2012 | 2475 13204 2475 | Birth Transfer Transfer | Parent | WHIRL |
| 5201 | ? | 25 May 2007 | 4168 | 4195 | CHICAGOBR | 25 May 2007 27 May 2007 | 2476 | Birth Death | Parent | |
| | | | | | | | | [Death by: Injury from exhibit mate <input type="checkbox"/> Unknown <input type="checkbox"/> No necropsy planned] | | |

AMUR TIGER Studbook
(*Panthera tigris altaica*)

| Stud # | Sex | Birth Date | Sire | Dam | Location | Date | LocalID | Event | Rearing | Name |
|--------|-----|-------------|------|------|---|---|----------------------------|-------------------------------|---------|----------|
| 5203 | F | 24 May 2007 | 4071 | 4294 | PHILADELP BILLINGS BINGHAMTO | 24 May 2007 1 Jul 2010 16 Aug 2012 | 104504 M10013 M12006 | Birth Transfer Transfer | Parent | KOOSAKA |
| 5204 | F | 24 May 2007 | 4071 | 4294 | PHILADELP BILLINGS BINGHAMTO | 24 May 2007 1 Jul 2010 16 Aug 2012 | 104505 M10014 M12005 | Birth Transfer Transfer | Parent | TERNEY |
| 5205 | F | 24 May 2007 | 4071 | 4294 | PHILADELP | 24 May 2007 | 104506 | Birth | Parent | CHANGBAI |
| 5206 | M | 7 Oct 2007 | 4588 | 4809 | BUFFALO ERIE | 7 Oct 2007 13 Apr 2011 | M07057 1903 | Birth Transfer | Parent | PAVEL |
| 5207 | F | 7 Oct 2007 | 4588 | 4809 | BUFFALO | 7 Oct 2007 | M07058 | Birth | Parent | TAMARI |
| 5208 | M | 7 Oct 2007 | 4588 | 4809 | BUFFALO | 7 Oct 2007 7 Oct 2007 | M07059 | Birth Death | Parent | |
| | | | | | [Death by: Unknown means] | | | | | |
| 5209 | F | 13 Aug 1974 | 415 | 365 | BROWNSVIL | 13 Aug 1974 29 Aug 1974 | 7496 | Birth Death | Unknown | |
| | | | | | [Death by: Unknown means] | | | | | |
| 5210 | M | 14 Aug 1974 | 415 | 365 | BROWNSVIL | 14 Aug 1974 14 Aug 1974 | 7495 | Birth Death | Unknown | |
| | | | | | [Death by: Euthanasia (medical) <input type="checkbox"/> Unknown <input type="checkbox"/> Unknown (after necropsy)] | | | | | |
| 5211 | F | 6 Dec 1974 | 415 | 365 | BROWNSVIL | 6 Dec 1974 7 Dec 1974 | 7493 | Birth Death | Parent | |
| | | | | | [Death by: Unknown means] | | | | | |
| 5212 | ? | 23 Apr 1975 | 415 | 416 | BROWNSVIL | 23 Apr 1975 23 Apr 1975 | 7497 | Birth Death | Unknown | |
| | | | | | [Death by: Unknown means] | | | | | |
| 5213 | M | 23 May 1975 | 415 | 371 | BROWNSVIL | 23 May 1975 23 May 1975 | 7498 | Birth Death | Unknown | |
| | | | | | [Death by: Stillbirth <input type="checkbox"/> Unknown <input type="checkbox"/> Unknown (after necropsy)] | | | | | |
| 5214 | F | 23 May 1975 | 415 | 371 | BROWNSVIL | 23 May 1975 27 May 1975 | 7494 | Birth Death | Unknown | |
| | | | | | [Death by: Euthanasia (medical) <input type="checkbox"/> Unknown <input type="checkbox"/> Unknown (after necropsy)] | | | | | |
| 5215 | M | 23 Jun 1978 | 415 | 365 | BROWNSVIL | 23 Jun 1978 29 Jun 1978 | 7501 | Birth Death | Parent | |
| | | | | | [Death by: Injury from exhibit mate <input type="checkbox"/> Unknown <input type="checkbox"/> Unknown (after necropsy)] | | | | | |
| 5216 | M | 23 Jun 1978 | 415 | 365 | BROWNSVIL | 23 Jun 1978 29 Jun 1978 | 7502 | Birth Death | Parent | |
| | | | | | [Death by: Injury from exhibit mate <input type="checkbox"/> Unknown <input type="checkbox"/> Unknown (after necropsy)] | | | | | |
| 5217 | ? | 9 Jun 1979 | 415 | 365 | BROWNSVIL | 9 Jun 1979 9 Jun 1979 | 7503 | Birth Death | Unknown | |
| | | | | | [Death by: Stillbirth <input type="checkbox"/> Unknown <input type="checkbox"/> Unknown (after necropsy)] | | | | | |
| 5218 | F | 20 Jun 1979 | 415 | 416 | BROWNSVIL | 20 Jun 1979 22 Jun 1979 | 7504 | Birth Death | Parent | |
| | | | | | [Death by: Unknown means] | | | | | |
| 5219 | M | 13 Jul 2007 | 3978 | 4252 | TORONTO GRANBY | 13 Jul 2007 24 Feb 2009 | 41877 M07038 | Birth Transfer | Parent | JACK |
| 5220 | F | 13 Jul 2007 | 3978 | 4252 | TORONTO ST JOHN | 13 Jul 2007 3 Jun 2009 | 41878 CB10 | Birth Transfer | Parent | COCO |
| 5221 | M | 21 Mar 2007 | 4123 | 4148 | CALGARY TORONTO COLUMBIA | 21 Mar 2007 22 Jan 2011 13 Dec 2012 | 107659 44769 11808 | Birth Transfer Transfer | Parent | VITALI |

AMUR TIGER Studbook
(*Panthera tigris altaica*)

| Stud # | Sex | Birth Date | Sire | Dam | Location | Date | LocalID | Event | Rearing | Name |
|--------|-----|-------------|------|------|------------------------|---|------------------|----------------------------|---------|---|
| 5222 | F | 17 Jan 1987 | 1894 | 2225 | KNOXVILLE | 17 Jan 1987 21 Jan 1987 | 1123 | Birth Death | Parent | KX #1123 |
| | | | | | | | | | | [Death by: Unknown means] |
| 5223 | F | 17 Jan 1987 | 1894 | 2225 | KNOXVILLE | 17 Jan 1987 29 Jan 1987 | 1124 | Birth Death | Parent | KX #1124 |
| | | | | | | | | | | [Death by: Unknown means] |
| 5224 | M | 30 Jun 1960 | 20 | 21 | PHILADELP | 30 Jun 1960 8 Jul 1960 | 10120 | Birth Death | Unknown | |
| | | | | | | | | | | [Death by: Other/Unknown <input type="checkbox"/> Rendered <input type="checkbox"/> Urinary <input type="checkbox"/> Unknown after necropsy] |
| 5225 | F | 30 Jun 1960 | 20 | 21 | PHILADELP | 30 Jun 1960 7 Jul 1960 | 10121 | Birth Death | Unknown | |
| | | | | | | | | | | [Death by: Other/Unknown <input type="checkbox"/> Rendered <input type="checkbox"/> Unknown (after necropsy)] |
| 5226 | F | 28 Jun 1962 | 20 | 21 | PHILADELP | 28 Jun 1962 28 Jun 1962 | 10125 | Birth Death | Unknown | |
| | | | | | | | | | | [Death by: Unknown means] |
| 5227 | M | 28 Jun 1962 | 20 | 21 | PHILADELP | 28 Jun 1962 28 Jun 1962 | 10124 | Birth Death | Unknown | |
| | | | | | | | | | | [Death by: Unknown means] |
| 5286 | M | 11 May 2008 | 4506 | 4407 | PITTSBURG COLO SPRG | 11 May 2008 17 Jan 2009 | 102320 29M001 | Birth Transfer | Hand | BILLY RAY |
| 5287 | F | 19 Jun 2008 | 3955 | 4073 | COLO SPRG | 19 Jun 2008 | 28M068 | Birth | Hand | ZOYA |
| 5340 | M | 28 Apr 2008 | 3957 | 4587 | ST LOUIS SEDGWICK | 28 Apr 2008 13 Jan 2010 21 Jul 2011 | 106555 12792 | Birth Transfer Death | Parent | PETER |
| | | | | | | | | | | [Death by: Euthanasia (medical) <input type="checkbox"/> Unknown <input type="checkbox"/> No necropsy planned] |
| 5341 | M | 28 Apr 2008 | 3957 | 4587 | ST LOUIS SEDGWICK | 28 Apr 2008 13 Jan 2010 | 106556 12791 | Birth Transfer | Parent | IVAN |
| 5342 | F | 28 Apr 2008 | 3957 | 4587 | ST LOUIS BUFFALO | 28 Apr 2008 28 Oct 2011 | 106557 M11065 | Birth Transfer | Parent | TIKVA |
| 5343 | F | 28 Apr 2008 | 3957 | 4587 | ST LOUIS INDIANAPL | 28 Apr 2008 2 Dec 2010 | 106558 210144 | Birth Transfer | Parent | ANDREA |
| 5344 | F | 28 Apr 2008 | 3957 | 4587 | ST LOUIS WILMINGTN | 28 Apr 2008 28 Jun 2011 | 106559 1146 | Birth Transfer | Parent | ZHANNA |
| 5350 | ? | 19 Apr 2008 | 4193 | 4074 | MANHATTAN | 19 Apr 2008 19 Apr 2008 | | Birth Death | Parent | |
| | | | | | | | | | | [Death by: Injury from exhibit mate <input type="checkbox"/> Unknown <input type="checkbox"/> No necropsy planned] |
| 5352 | M | 18 Jul 2009 | 4639 | 4826 | SIOUX FAL | 18 Jul 2009 22 Jul 2009 | 4014 | Birth Death | Hand | |
| | | | | | | | | | | [Death by: Other/Unknown <input type="checkbox"/> Incinerate <input type="checkbox"/> Unknown (after necropsy)] |
| 5353 | M | 18 Jul 2009 | 4639 | 4826 | SIOUX FAL | 18 Jul 2009 18 Jul 2009 | 4015 | Birth Death | Parent | |
| | | | | | | | | | | [Death by: Stillbirth <input type="checkbox"/> Incinerate <input type="checkbox"/> No necropsy planned] |
| 5354 | M | 19 Jul 2009 | 4639 | 4826 | SIOUX FAL | 19 Jul 2009 27 Jul 2009 | 4016 | Birth Death | Hand | |
| | | | | | | | | | | [Death by: Infection associated <input type="checkbox"/> Incinerate <input type="checkbox"/> Respiratory <input type="checkbox"/> Unknown after necropsy] |
| 5355 | M | 19 Jul 2009 | 4639 | 4826 | SIOUX FAL | 19 Jul 2009 19 Jul 2009 | 4017 | Birth Death | Parent | |
| | | | | | | | | | | [Death by: Stillbirth <input type="checkbox"/> Incinerate <input type="checkbox"/> No necropsy planned] |
| 5356 | F | 18 Jul 2009 | 4639 | 4826 | SIOUX FAL | 18 Jul 2009 | 4018 | Birth | Hand | CALLIE |

AMUR TIGER Studbook
(*Panthera tigris altaica*)

| Stud # | Sex | Birth Date | Sire | Dam | Location | Date | LocalID | Event | Rearing | Name |
|--------|-----|-------------|------|------|------------------------|----------------------------|----------------|---|---------|----------|
| 5357 | F | 19 Jul 2009 | 4639 | 4826 | SIOUX FAL | 19 Jul 2009 27 Jul 2009 | 4019 | Birth Death | Hand | |
| | | | | | | | | [Death by: Infection associated <input type="checkbox"/> Incinerate <input type="checkbox"/> Respiratory <input type="checkbox"/> Unknown after necropsy] | | |
| 5358 | ? | 8 Jul 2009 | 4589 | 4808 | MILWAUKEE | 8 Jul 2009 8 Jul 2009 | 5627 | Birth Death | Parent | |
| | | | | | | | | [Death by: Unknown means] | | |
| 5359 | ? | 8 Jul 2009 | 4589 | 4808 | MILWAUKEE | 8 Jul 2009 10 Jul 2009 | 5628 | Birth Death | Parent | |
| | | | | | | | | [Death by: Unknown means] | | |
| 5360 | F | 8 Jul 2009 | 4589 | 4808 | MILWAUKEE | 8 Jul 2009 | 5629 | Birth | Parent | TULA |
| 5361 | F | 8 Jul 2009 | 4589 | 4808 | MILWAUKEE | 8 Jul 2009 | 5630 | Birth | Parent | NURI |
| 5366 | M | 2 Jun 2009 | 4807 | 4833 | HOGLE | 2 Jun 2009 | U09035 | Birth | Parent | BRONEVIK |
| 5367 | M | 2 Jun 2009 | 4807 | 4833 | HOGLE | 2 Jun 2009 | U09036 | Birth | Parent | VIKENTI |
| 5368 | M | 2 Jun 2009 | 4807 | 4833 | HOGLE | 2 Jun 2009 | U09037 | Birth | Parent | KIRILL |
| 5450 | M | 6 Jan 2010 | 4831 | 4280 | ERIE | 6 Jan 2010 6 Jan 2010 | 1810 | Birth Death | Parent | |
| | | | | | | | | [Death by: Other/Unknown <input type="checkbox"/> Unknown <input type="checkbox"/> Necropsy planned later] | | |
| 5451 | F | 6 Jan 2010 | 4831 | 4280 | ERIE | 6 Jan 2010 6 Jan 2010 | 1811 | Birth Death | None | |
| | | | | | | | | [Death by: Stillbirth <input type="checkbox"/> Unknown <input type="checkbox"/> No necropsy planned] | | |
| 5452 | M | 8 Mar 2010 | 4639 | 4826 | SIOUX FAL | 8 Mar 2010 8 Mar 2010 | 4083 | Birth Death | Parent | |
| | | | | | | | | [Death by: Stillbirth <input type="checkbox"/> Incinerate <input type="checkbox"/> Unknown (after necropsy)] | | |
| 5453 | F | 8 Mar 2010 | 4639 | 4826 | SIOUX FAL | 8 Mar 2010 8 Mar 2010 | 4084 | Birth Death | Parent | |
| | | | | | | | | [Death by: Stillbirth <input type="checkbox"/> Incinerate <input type="checkbox"/> Unknown (after necropsy)] | | |
| 5454 | F | 8 Mar 2010 | 4639 | 4826 | SIOUX FAL | 8 Mar 2010 | 4085 | Birth | Parent | KEESA |
| 5455 | F | 8 Mar 2010 | 4639 | 4826 | SIOUX FAL | 8 Mar 2010 | 4086 | Birth | Parent | MALENA |
| 5456 | M | 8 Mar 2010 | 4639 | 4826 | SIOUX FAL | 8 Mar 2010 | 4087 | Birth | Parent | DHENUKA |
| 5457 | ? | 8 Mar 2010 | 4639 | 4826 | SIOUX FAL | 8 Mar 2010 9 Mar 2010 | 4088 | Birth Death | Parent | |
| | | | | | | | | [Death by: Environ/Behav conditions <input type="checkbox"/> Unknown <input type="checkbox"/> No necropsy planned] | | |
| 5464 | M | 12 Sep 2010 | 4637 | 4407 | PITTSBURG CHICAGOBR | 12 Sep 2010 18 Dec 2012 | 102537 4394 | Birth Transfer | Parent | MAX |
| 5465 | F | 12 Sep 2010 | 4637 | 4407 | PITTSBURG | 12 Sep 2010 | 102538 | Birth | Parent | |
| 5466 | F | 12 Sep 2010 | 4637 | 4407 | PITTSBURG | 12 Sep 2010 | 102539 | Birth | Parent | NIKITA |
| 5473 | ? | 7 May 2010 | 4193 | 4074 | MANHATTAN | 7 May 2010 7 May 2010 | 201004 | Birth Death | Parent | |
| | | | | | | | | [Death by: Unknown means] | | |
| 5474 | M | 22 May 2010 | 4589 | 4443 | NY BRONX | 22 May 2010 | M10076 | Birth | Parent | ANIKAN |
| 5475 | M | 22 May 2010 | 4589 | 4443 | NY BRONX | 22 May 2010 | M10077 | Birth | Parent | JULIAN |
| 5476 | M | 22 May 2010 | 4589 | 4443 | NY BRONX | 22 May 2010 | M10078 | Birth | Parent | JOSIE |
| 5477 | ? | 22 May 2010 | 4589 | 4443 | NY BRONX | 22 May 2010 28 May 2010 | M10079 | Birth Death | Parent | |
| | | | | | | | | [Death by: Unknown means] | | |

AMUR TIGER Studbook
(*Panthera tigris altaica*)

| Stud # | Sex | Birth Date | Sire | Dam | Location | Date | LocalID | Event | Rearing | Name |
|---|-----|-------------|------|------|--------------------|----------------------------|----------------|-------------------|---------|---------|
| 5478 | ? | 22 May 2010 | 4589 | 4443 | NY BRONX | 22 May 2010 23 May 2010 | M10080 | Birth Death | Parent | |
| [Death by: Other/Unknown <input type="checkbox"/> Unknown <input type="checkbox"/> Necropsy planned later] | | | | | | | | | | |
| 5479 | F | 31 May 2010 | 4813 | 4974 | DENVER | 31 May 2010 | A10109 | Birth | Parent | AKASHA |
| 5480 | F | 31 May 2010 | 4813 | 4974 | DENVER | 31 May 2010 | A10110 | Birth | Parent | ZARIA |
| 5481 | M | 1 Jun 2010 | 4813 | 4974 | DENVER | 1 Jun 2010 | A10111 | Birth | Parent | THIMBU |
| 5482 | M | 1 Jun 2010 | 4813 | 4974 | DENVER | 1 Jun 2010 | A10112 | Birth | Parent | NIKOLAI |
| 5485 | F | 22 Jun 2010 | 4203 | 4149 | OMAHA | 22 Jun 2010 | 20040 | Birth | Parent | |
| 5486 | M | 11 May 2010 | 4831 | 4280 | ERIE NY BRONX | 11 May 2010 14 Feb 2011 | 1833 M11011 | Birth Transfer | Hand | YURI |
| 5541 | M | 12 Jan 1940 | 1148 | 1150 | DETROIT | 12 Jan 1940 12 Jan 1940 | H00876 | Birth Death | None | |
| [Death by: Stillbirth <input type="checkbox"/> Unknown <input type="checkbox"/> Unknown (after necropsy) <input type="checkbox"/> Necropsy not received] | | | | | | | | | | |
| 5542 | M | 12 Jan 1940 | 1148 | 1150 | DETROIT | 12 Jan 1940 12 Jan 1940 | H00877 | Birth Death | None | |
| [Death by: Stillbirth <input type="checkbox"/> Unknown <input type="checkbox"/> Unknown (after necropsy) <input type="checkbox"/> Necropsy not received] | | | | | | | | | | |
| 5543 | ? | 9 Sep 1948 | 1154 | 1156 | DETROIT | 9 Sep 1948 3 Oct 1948 | H00886 | Birth Death | Parent | |
| [Death by: Injury from exhibit mate <input type="checkbox"/> Unknown <input type="checkbox"/> No necropsy planned <input type="checkbox"/> Necropsy not received] | | | | | | | | | | |
| 5564 | F | 22 May 2011 | 4834 | 5029 | SEOUL ALDERGROV | 22 May 2011 4 Jun 2012 | M77958 5564 | Birth Transfer | Unknown | |
| 5565 | F | 22 May 2011 | 4834 | 5029 | SEOUL ALDERGROV | 22 May 2011 4 Jun 2012 | M77959 5565 | Birth Transfer | Unknown | |
| 5570 | M | 26 Sep 2011 | 4831 | 4749 | TOLEDO | 26 Sep 2011 | 7521 | Birth | Parent | VIKTOR |
| 5571 | F | 26 Sep 2011 | 4831 | 4749 | TOLEDO | 26 Sep 2011 | 7522 | Birth | Parent | TALYA |
| 5603 | M | 7 May 2011 | 4588 | 4542 | SYRACUSE | 7 May 2011 | M11010 | Birth | Parent | KUZA |
| 5604 | M | 7 May 2011 | 4588 | 4542 | SYRACUSE | 7 May 2011 | M11011 | Birth | Parent | YURI |
| 5605 | F | 7 May 2011 | 4588 | 4542 | SYRACUSE | 7 May 2011 | M11012 | Birth | Parent | MISHA |
| 5608 | F | 13 Sep 2011 | 4992 | 4975 | LANSING | 13 Sep 2011 14 Sep 2011 | 3056 | Birth Death | Parent | |
| [Death by: Infection associated <input type="checkbox"/> Unknown <input type="checkbox"/> Respiratory <input type="checkbox"/> Unknown after necropsy] | | | | | | | | | | |
| 5609 | F | 13 Sep 2011 | 4992 | 4975 | LANSING | 13 Sep 2011 | 3057 | Birth | Hand | AMELIYA |
| 5610 | F | 13 Sep 2011 | 4992 | 4975 | LANSING | 13 Sep 2011 | 3058 | Birth | Hand | KIRA |
| 5611 | F | 13 Sep 2011 | 4992 | 4975 | LANSING | 13 Sep 2011 | 3059 | Birth | Hand | SAVELII |
| 5629 | M | 29 Jul 2011 | 4147 | 4442 | WINNIPEG | 29 Jul 2011 27 Aug 2012 | M00103 | Birth Death | Parent | REKA |
| [Death by: Infection associated <input type="checkbox"/> Incinerate <input type="checkbox"/> Respiratory <input type="checkbox"/> Bacterial <input type="checkbox"/> Necropsy not received] | | | | | | | | | | |
| 5630 | F | 29 Jul 2011 | 4147 | 4442 | WINNIPEG | 29 Jul 2011 | M00104 | Birth | Parent | SARMA |
| 5664 | F | 17 Jun 2012 | 4562 | 4930 | MINNESOTA | 17 Jun 2012 20 Jun 2012 | 13363 | Birth Death | Hand | |
| [Death by: Unknown means] | | | | | | | | | | |
| 5665 | F | 17 Jun 2012 | 4562 | 4930 | MINNESOTA | 17 Jun 2012 | 13364 | Birth | Hand | SUNDARI |
| 5666 | F | 30 Mar 2012 | 4586 | 4505 | CALGARY | 30 Mar 2012 | 108934 | Birth | Parent | KIRA |

AMUR TIGER Studbook
(*Panthera tigris altaica*)

| Stud # | Sex | Birth Date | Sire | Dam | Location | Date | LocalID | Event | Rearing | Name |
|---|-----|-------------|------|------|-----------------------|----------------------------|-----------------|-------------------|---------|---------|
| 5667 | M | 30 Mar 2012 | 4586 | 4505 | CALGARY | 30 Mar 2012 | 108935 | Birth | Parent | VASILII |
| 5668 | M | 30 Mar 2012 | 4586 | 4505 | CALGARY | 30 Mar 2012 | 108936 | Birth | Parent | SAMKHA |
| 5864 | M | 19 Apr 2012 | 4304 | 4443 | NY BRONX | 19 Apr 2012 | M12091 | Birth | Parent | ALDAN |
| 5865 | F | 19 Apr 2012 | 4304 | 4443 | NY BRONX | 19 Apr 2012 | M12092 | Birth | Parent | NIKITA |
| 5866 | F | 19 Apr 2012 | 4304 | 4443 | NY BRONX | 19 Apr 2012 | M12093 | Birth | Parent | NATASHA |
| 5905 | F | 1 Jul 2012 | 4813 | 4587 | ST LOUIS MINNESOTA | 1 Jul 2012 19 Jul 2012 | 110854 13390 | Birth Transfer | Peer | NADYA |
| 5906 | F | 1 Jul 2012 | 4813 | 4587 | ST LOUIS | 1 Jul 2012 1 Jul 2012 | 110855 | Birth Death | None | |
| [Death by: Stillbirth <input type="checkbox"/> Unknown <input type="checkbox"/> No necropsy planned <input type="checkbox"/> Necropsy not received] | | | | | | | | | | |
| 5907 | F | 24 Jun 2012 | 4563 | 4970 | GLEN OAK | 24 Jun 2012 | 1421 | Birth | Parent | NIKITA |
| 5908 | M | 24 Jun 2012 | 4563 | 4970 | GLEN OAK | 24 Jun 2012 | 1422 | Birth | Parent | MAXIM |
| 5909 | F | 24 Jun 2012 | 4563 | 4970 | GLEN OAK | 24 Jun 2012 | 1423 | Birth | Parent | SASHA |
| 5910 | M | 24 Jun 2012 | 4563 | 4970 | GLEN OAK | 24 Jun 2012 | 1424 | Birth | Parent | LUKA |
| 5937 | M | 28 Jun 2012 | 4755 | 5050 | COLUMBUS | 28 Jun 2012 | 212048 | Birth | Hand | DIMITRI |
| 5938 | M | 29 Jun 2012 | 4755 | 5050 | COLUMBUS | 29 Jun 2012 | 212049 | Birth | Hand | WIZ |
| T1009 | F | 7 Sep 2010 | 4586 | 4505 | CALGARY | 7 Sep 2010 9 Sep 2010 | 108732 | Birth Death | Hand | |
| [Death by: Unknown means] | | | | | | | | | | |
| T1010 | F | 7 Sep 2010 | 4586 | 4505 | CALGARY | 7 Sep 2010 7 Sep 2010 | 108733 | Birth Death | Parent | |
| [Death by: Unknown means] | | | | | | | | | | |
| T1011 | F | 10 Jan 2011 | 4586 | 4505 | CALGARY | 10 Jan 2011 13 Jan 2011 | 108759 | Birth Death | Hand | |
| [Death by: Unknown means] | | | | | | | | | | |
| T1039 | F | 24 Feb 2013 | 5341 | 4991 | SEDGWICK | 24 Feb 2013 25 Feb 2013 | 13931 | Birth Death | Parent | |
| [Death by: Injury from exhibit mate <input type="checkbox"/> Unknown <input type="checkbox"/> No necropsy planned <input type="checkbox"/> Necropsy not received] | | | | | | | | | | |
| T1040 | F | 22 Mar 2013 | 4755 | 5050 | COLUMBUS | 22 Mar 2013 | 213024 | Birth | Parent | |
| T1041 | F | 22 Mar 2013 | 4755 | 5050 | COLUMBUS | 22 Mar 2013 | 213025 | Birth | Parent | |
| T1042 | F | 22 Mar 2013 | 4755 | 5050 | COLUMBUS | 22 Mar 2013 | 213026 | Birth | Parent | |
| T1043 | F | 23 Mar 2013 | 4755 | 5050 | COLUMBUS | 23 Mar 2013 | 213027 | Birth | Parent | |
| T1044 | M | 31 Mar 2013 | 4637 | 4407 | PITTSBURG | 31 Mar 2013 | 102773 | Birth | Parent | |
| T1045 | F | 13 May 2013 | 5219 | 5175 | GRANBY | 13 May 2013 | M13006 | Birth | Parent | |
| T1046 | M | 13 May 2013 | 5219 | 5175 | GRANBY | 13 May 2013 | M13007 | Birth | Parent | |
| T1047 | M | 13 May 2013 | 5219 | 5175 | GRANBY | 13 May 2013 | M13008 | Birth | Parent | |
| ===== | | | | | | | | | | |
| TOTALS: 681.702.61 (1444) | | | | | | | | | | |

Italicized specimens considered to be interspecific hybrids (introgression of Bengal tiger genes)

Compiled by: Kathy Traylor-Holzer thru Minnesota Zoo / IUCN SSC Conservation Breeding Specialist Group
Data current thru: 1 Jun 2013 - North America Regional
Printed on 30 Jun 2013 using Sparks v1.66

Location Glossary - SUMATRAN TIGER Studbook

ALDERGROV Greater Vancouver Zoo
5048 - 264th St., Aldergrove, British Columbia, Canada, V4W 1N7
jhenderson@gvzoo.com

ALMA-ATA Almaty State Zoo of Kazakhstan
ul. Esenberlin, 166, Almaty, Kazakhstan, 050007
+7.7272913732 fax: +7.7272913719 tair@nursat.kz

ALMERIA Parque de Rescate de Fauna Sahariana
Estacion Exper. de Zonas Aridas, San Urbano-almeria, Spain, E-04120
+34.950.281045 fax: +34.950.277100 director.eeza@csic.es

AMERSFOOR Dierenpark Amersfoort
Barchman Wuytierslaan 224, Amersfoort, Utrecht, The Netherlands, 3819 AC
+31.33.4227122 fax: +31.33.4227188 rvandermeer@dierenparkamersfoort.nl

ANCHORAGE Alaska Zoo
4731 O'Malley Rd., Anchorage, Alaska, USA, 99516
+1.907.346.2133 fax: +1.907.346.2673 plampi@alaskazoo.org

ANDERSON Anderson
Starbuck, Minnesota, USA

ARITAKE Aritake Chojuten Co., Ltd
4-3-4 Nihonbashi Honcho, Chuo-ku, Tokyo, Japan, 103-0023
+81.3.3241.1752

ASIA ASIAN REGION

ATLANTA Zoo Atlanta
800 Cherokee Ave. SE, Atlanta, Georgia, USA, 30315-1440
+1.404.624.5631 fax: +1.404.624.5841 laugustoni@zooatlanta.org

BAKU Baku Zoo
Ul. Bakikhanova 39, Baku, Azerbaijan, 1007
azerizoo@mail.ru

BALTIMORE Maryland Zoo in Baltimore
1876 Mansion House Drive, Baltimore, Maryland, USA, 21217
+1.443.552.3351 fax: +1.443.320.9025 alice.bender@marylandzoo.org

BANDHOLM Knuthenborg Safaripark
Birketvej 1, Bandholm, Storstrom, Denmark, DK-4941
+45.54.76.3402 fax: +45.54.78.8458 lh@knuthenborg.dk

BATONROUG BREC's Baton Rouge Zoo
P.O. Box 60, Baker, Louisiana, USA, 70704-0060
+1.225.775.3877.x205 fax: +1.225.775.3931 jpage@brzoo.org

BAYAMONPR BAYAMON (City of)
Puerto Rico, Central America, American Region

BEAUSOLEI Ferme Guy Beausoliel
133 Grande Barbue, St-cesaire, Quebec, Canada, J0L 1T0
+1.514.469.4063

BEIJING Beijing Zoological Gardens
137 Xi Zhi Men Wai Street, Beijing, China, 100044
+86.1.89.4531 fax: +86.106832.1959

BEIRUT Mr. Henchi's Circus
Beirut, Lebanon

BEKESBRNE Howletts Wild Animal Park
c/o Port Lympne Zoo Park, Hythe, Kent, England (uk), CT21 4PD
+44.1303.264.647 fax: +44.1303.264944 animal.records@aspinallfoundation.org

BENSONS Benson Wild Animal Farm (Extinct)
Route 111, Hudson, New Hampshire, USA, 03051
+1.603.882.2481

BERLIN TP Tierpark Berlin-Friedrichsfelde GmbH
Am Tierpark 125, Berlin, Germany, D-10307
+49.30.51531.111 fax: +49.30.512.4061 f.sicks@tierpark-berlin.de

BILLINGS ZooMontana
2100 S. Shiloh Rd., Billings, Montana, USA, 59106
+1.406.652.8100 fax: +1.406.652.9281 tgoebel@zoomontana.org

BINGHAMTO Binghamton Zoo at Ross Park
185 Park Ave., Binghamton, New York, USA, 13903
csheehan@rossparkzoo.com

BIRMINGHM Birmingham Zoo
2630 Cahaba Rd., Birmingham, Alabama, USA, 35223
+1.205.879.0409 fax: +1.205.879.9426 lcost@birminghamzoo.com

BOISE Zoo Boise
355 N Julia Davis Dr., Boise, Idaho, USA, 83706
+1.208.384.4260.x101 fax: +1.208.384.4059 cxroberts@cityofboise.org

BOWMANVIL Bowmanville Zoological Park
340 King St. E, Bowmanville, Ontario, Canada, L1C 3K5
+1.905.623.5655 smacewan@bowmanvillezoo.com

BRACKETT Little Ponderosa Animal Farm
RFD#2 Box 239, Winchester, Illinois, USA, 62694
+1.217.742.5588

BRANDONWI Willie's Wildlife Zoo
Route 1, Box 192, Brandon, Wisconsin, USA, 53919
+1.414.346.2675

BRIDGEPRT Connecticut's Beardsley Zoo
1875 Noble Ave., Bridgeport, Connecticut, USA, 06610
+1.203.332.4249 fax: +1.203.394.6577 ltomas@beardsleyzoo.org

BROOKSVIL Rider Animal Company (VD Rider)
RR 2, Box 270, Brooksville, Florida, USA, 33512

BROWNSVIL Gladys Porter Zoo
500 Ringgold St., Brownsville, Texas, USA, 78520
+1.956.504.2895 fax: +1.956.504.2895 registrar@gpz.org

BUFFALO Buffalo Zoological Gardens
300 Parkside Ave., Buffalo, New York, USA, 14214-1999
+1.716.995.6149 fax: +1.716.837.0738 registrar@buffalozoo.org

CALGARY Calgary Zoo, Garden & Prehistoric Park
1300 Zoo Road NE, Calgary, Alberta, Canada, T2E 7V6
+1.403.232.9327 fax: +1.403.237.7582 deannas@calgaryzoo.ab.ca

CANTON CH Canton Zoological Garden
Canton, Guangdong, China

CENTERHIL Rare Feline Breeding Compound
PO Box 100, Center Hill, Florida, USA, 33514
+1.904.793.2109

CHEHAW Chehaw Wild Animal Park
105 Chehaw Park Rd., Albany, Georgia, USA, 31701
broberts@chehaw.org

CHEONGJU Cheongju City Zoo
40-Myungam Dong Sangdang-Ku, Cheongju, N.chungchong, South Korea, 360-191
+82.43.200.4742

CHICAGOBR Chicago Zoological Society
3300 Golf Rd., Brookfield, Illinois, USA, 60513
+1.708.688.8460 fax: +1.708.485.3140 debbie.johnson@czs.org

CHICAGOLP Lincoln Park Zoological Gardens
PO Box 14903, Chicago, Illinois, USA, 60614-0903
+1.312.742.7221 fax: +1.312.742.7220 ahorrigan@lpzoo.org

CHILWORTH The Chipperfield Organisation
The Pheasantry Longleat, Warminster, Wiltshire, England (uk), BA12 7NJ
+44.9853.328

CINCINNAT Cincinnati Zoo & Botanical Garden
3400 Vine St., Cincinnati, Ohio, USA, 45220-1399
+1.513.569.8225 fax: +1.513.569.8214 mary.noell@cincinnati-zoo.org

CIRCUS Unknown Circus

CLARKE T T. Clarke
Rosemont, New Jersey, USA

CLEARLAKE Jerry Lunn
RR 2, Clearlake, Iowa, USA

CLEVELAND Cleveland Metroparks Zoo
3900 Wildlife Way, Cleveland, Ohio, USA, 44109
+1.216.635.3361 fax: +1.216.661.3312 pak@clevelandmetroparks.com

COAL VAL Niabi Zoo
13010 Niabi Zoo Rd., Coal Valley, Illinois, USA, 61240
+1.309.799.3482 ext fax: +1.309.799.5761 cfriedland@niabizoo.com

COLLINS _____

COLO SPRG Cheyenne Mtn Zoological Park
4250 Cheyenne Mountain Zoo Rd., Colorado Springs, Colorado, USA, 80906
+1.719.633.9927 fax: +1.719.633.2254 rbarker@cmzoo.org

COLUMBIA Riverbanks Zoo and Garden
500 Wildlife Parkway, Columbia, South Carolina, USA, 29202-1060
+1.803.779.8717x1245 fax: +1.803.253.6381 susanreno@riverbanks.org

COLUMBUS Columbus Zoo and Aquarium
PO Box 400, Powell, Ohio, USA, 43065-0400
+1.614.635.3429 shelly.roach@columbuszoo.org

DAEJEON Bomunsan Daejeon Zoo
274-7 Kalma-Dong, Su-Gu, Daejeon, S Chungchong, South Korea, 302-171
+82.42.530.9203

DALIAN Dalian Forest Zoo
60#, Yingchun Road, Dalian City, Liaoning, China, 116013

DALLAS Dallas Zoo
650 South R.L. Thornton Freeway, Dallas, Texas, USA, 75203-3013
+1.469.554.7203 fax: +1.469.554.7381 susan.greer@dallaszoo.com

DAN HESS _____

DAUPHIN Wild Kingdom Game Farm (extinct)
Box 355, Dauphin, Manitoba, Canada, R7N C2C
+1.204.638.3645

DAVIS University of California - Davis
Dept. of VM/Micro/Raptor Center, Davis, California, USA, 95616

DAVIS ZOO Univ of California - Davis
Animal Science Dept., Davis, California, USA, 95616
+1.530.754.8562

DEALER Unknown Dealer/Broker

DENVER Denver Zoological Gardens
City Park, Denver, Colorado, USA, 80205
+1.303.376.4917 fax: +1.303.376.4901 nbragin@denverzoo.org

DES MOINE Blank Park Zoo of Des Moines
7401 SW 9th St., Des Moines, Iowa, USA, 50315
+1.515.974.2512 fax: +1.515.974.2518 msbooth@blankparkzoo.org

DETROIT Detroit Zoological Society
8450 W 10 Mile Rd., Royal Oak, Michigan, USA, 48067-3001
+1.248.541.5717x3166 fax: +1.248.691.4194 nbutler@detroitzoo.org

DIESMAN _____

DILLMAN J _____

DODGECITY Dodge City Zoo
Wright Park, Dodge City, Kansas, USA, 67801
+1.620.225.8163

DULUTH Lake Superior Zoological Gardens
7210 Fremont St., Duluth, Minnesota, USA, 55807
+1.218.723.3481.3482 fax: +1.218.723.3750 dpeterson@lszoo.org

DVURKRALV Zoo Dvur Kralove, a.s.
Stefanikova 1029, Dvur Kralove Nad Lab, Vychodocesky, Czech Republic, CZ-544 01
+420.499.311.212 fax: +420.499.320.564 kamil.cihak@zoodk.cz

EARLTON Northern Frontier Zoo
P.O. Box 430, Earlton, Ontario, Canada, POJ 1EO
+1.705.563.8300

EDINBURGH Edinburgh Zoo-Scottish National Zoo
134 Corstorphine Road, Edinburgh, Midlothian, Scotland (uk), EH12 6TS
+44.131.314.0315 fax: +44.131.314.0376 jelliott@rzss.org.uk

EDMONTON Alberta Game Farm (Al Oeming)
RR4 Sherwood Park, Edmonton, Alberta, Canada, T8A 3K4

EINBECK Circus Barum
Braunschweiger Strasse 2, Einbeck, Lower Saxony, Germany, D-37574
+49.171.463.8730

EKATERINB Ekaterinburgskii Zoopark
Ul. Mamina-Sibiriyaka 189, Ekaterinburg, Sverdlovskaya, Russia, 620026
zoekb@isnet.ru

ELMVALE Elmvale Jungle Zoo
PO Box 3003, Elmvale, Ontario, Canada, LOL 1P0
+1.705.322.1112

EMMEN Dierenpark Emmen
Hoofdstraat 18, Emmen, Drenthe, The Netherlands, 7811 EP
+31.591.690381 fax: +31.591.690272 p.dewit@zoo-emmen.nl

ENGESSERS Endangered Species
Rt. 3 - Box 410, Trenton, Florida, USA, 32693
+1.904.463.7292

ERIE Erie Zoological Gardens
423 W 38th St, Erie, Pennsylvania, USA, 16508-0268
+1.814.864.4091.x504 fax: +1.814.864.1140 lrekitt@eriezoo.org

EVANSVILLE Mesker Park Zoo
1545 Mesker Park Drive, Evansville, Indiana, USA, 47720
+1.812.435.6143.x405 fax: +1.812.435.6140 dduke@meskerparkzoo.com

FERNDALÉ International Animal Exchange, Inc.
 25600 Woodward Ave., Suite 110, Royal Oak, Michigan, USA, 48067
 +1.248.398.6533.x9 fax: +1.248.545.4125 laurabaswp@sbcglobal.net

FORTWORTH Fort Worth Zoological Park
 1989 Colonial Pkwy., Ft Worth, Texas, USA, 76110-6640
 +1.817.759.7126 fax: +1.817.759.7127 records@fortworthzoo.org

FRANKLINP Zoo New England, Franklin Park Zoo
 1 Franklin Park Rd., Boston, Massachusetts, USA, 02121
 +1.617.989.2020 dtetreault@zoonewengland.com

FRUNZE Zoo in Frunze (Bishkek Zoo)
 Frunze (bishkek), Chuyskaya, Kyrgyzstan

FT MYERS Serpentarium
 Ft Myers, Florida, USA

GAIVORON Victor Yudin
 Russian Academy of Sciences, Gaivoron, Vladivostck, Russian Federation

GALVESTON Sea-Arama Inc.
 P.O. Box 3068, Galveston, Texas, USA, 77552
 +1.409.744.4502

GARDENCTY Lee Richardson Zoo
 312 Finnup Drive, Garden City, Kansas, USA, 67846-0499
 +1.620.276.1230 fax: +1.620.276.1229 sfontenot@garden-city.org

GELSNKRKN ZOOM Erlebniswelt Gelsenkirchen
 Grimberger Allee 3, Gelsenkirchen, N. Rhine-westph, Germany, D-45889
 +49.209.9545129 frank.ahrens@zoom-erlebniswelt.de

GIACINTO Jan Giacinto
 19400 Santa Rita Street, Tarzana, California, USA, 91356

GLEN OAK Peoria Zoo in Glen Oak Park
 2218 N Prospect Rd., Peoria, Illinois, USA, 61603-2193
 +1.309.681.3501 fax: +1.309.681.3541 dpetefish@peoriazoo.org

GNTL JUNG The Gentle Jungle (extinct)
 Saugus, California, USA

GOSPROMKH _____

GRANBY Granby Zoo / Zoo de Granby
 525 St. Hubert Street, Granby, Quebec, Canada, J2G 5P3
 +1.450.372.9113x2151 fax: +1.450.372.5531 pleggett@zoodegranby.com

GRND PRAI Wildlife Management Services (1976-90)
 601 Wildlife Pky., Grand Prairie, Texas, USA, 75050
 +1.214.263.2201

GUANGZHOU Guangzhou Yingjili Sp Anim Exp Farm
 China
 +86.20.662.7876

HAMBURG Tierpark Hagenbeck GmbH
 PO Box 540 930, Hamburg, Germany, D-22509
 +49.40.540001.50 fax: +49.40.54000132 michael.fluegger@hagenbeck.de

HANNOVER Zoo Hannover GmbH
 Adenauerallee 3, Hannover, Lower Saxony, Germany, D-30175
 +49.511.28074.152 fax: +49.511.28074.159 mueller-schilling@zoo-hannover.de

HARBIN Harbin Northern Forest Zoo
 95 He Xing Street, Harbin, Heilongjiang, China, 150300
 +86.451.86344230

HATTIESBG Hattiesburg Zoo
107 South 17th Ave., Hattiesburg, Mississippi, USA, 39401-6128
+1.601.545.4576 fax: +1.601.545.4653 zoadministrator@hattiesburg.org

HAWTHORN Hawthorn Corporation
23675 W. Chardon Rd., Grayslake, Illinois, USA, 60030-9584
+1.847.546.0717 fax: +1.847.546.3454

HELSINKI Helsinki Zoo
PO Box 4600, Helsinki, Finland, FI-00099
+358.8.169.5939 fax: +358.9.169.5990 kirsi.pynnonen@hel.fi

HEMMINGFD Parc Safari / F.A.P.S.
850, Route 202, Hemmingford, Quebec, Canada, J0L 1H0
+1.450.247.2727.x202 fax: +1.450.247.3563 zoologie@parcsafari.com

HOGLE Utah's Hogle Zoo
Utah Zoological Society, Salt Lake City, Utah, USA, 84108-1454
+1.801.584.1740 animalrecords@hoglezoo.org

HOLIDAY Earl Tatum
5 Pleasant Ridge Dr., Eureka Springs, Arkansas, USA, 72632
+1.501.253.9696

HORIZONTE Fundacao Zoo-Botan. de Belo Horizonte
Av. Otacilio Negro De Lima, Belo Horizonte, Minas Gerais, Brazil, 31365-450
+55.313.277.7255 ecipreste@gmail.com

HOUSTON Houston Zoo, Inc.
1513 Cambridge St., Houston, Texas, USA, 77030-1603
+1.713.533.6618 fax: +1.713.533.6802 twebster@houstonzoo.org

HOUSTON(P) _____

HUBBARDST Mt. Wachusett Animal Forest
Hubbardston, Massachusetts, USA

HUGO Carson and Barnes Circus
Hugo, Oklahoma, USA

IEFS International Exotic Animal Sanctuary
PO Box 637, Boyd, Texas, USA, 76023
+1.940.433.5091 fax: +1.940.433.5092 mickie33059@gmail.com

INDIANAPL Indianapolis Zoo
PO Box 22309, Indianapolis, Indiana, USA, 46222-0309
+1.317.630.2071 fax: +1.317.630.5154 hgreen@indyzo.com

IONIA IONIAN ISLANDS
Greece, Cont Europe, European Region

ISLAMORAD Theater of the Sea
84721 Overseas Highway, Islamorada, Florida, USA, 33036
+1.305.664.2431

J4 RANCH J4 Ranch
San Antonio, Texas, USA

JACKSON Jackson Zoological Park
2918 W. Capitol St., Jackson, Mississippi, USA, 39209
+1.601.352.2590 fax: +1.601.352.2594 dlwetzal@jacksonzoo.org

JACKSONVL Jacksonville Zoo and Gardens
370 Zoo Parkway, Jacksonville, Florida, USA, 32218-5769
+1.904.757.4463.x131 fax: +1.904.757.4315 rosta@jacksonvillezoo.org

JOHN BALL John Ball Zoological Garden
1300 W. Fulton St., Grand Rapids, Michigan, USA, 49504-6100
+1.616.336.4316 fax: +1.616.336.3907 joan.ryskamp@kentcountymi.gov

KAMLOOPS British Columbia Wildlife Park
9077 Dallas Drive, Kamloops, British Columbia, Canada, V2C 6V1
+1.604.573.3242 fax: +1.604.573.2406

KANSASCTY Kansas City Zoo
6800 Zoo Drive, Kansas City, Missouri, USA, 64132-1711
+1.816.513.4622 dale_frerking@fotzkc.org

KAUNAS Lietuvos Zoologijos Sodas
Radvilenu pl. 21, Kaunas, Lithuania, 50299
+37.37.332540 fax: +37.37.332196 lzs@zoosodas.lt

KHABAROVSK Khabarovsk Zoo Park
25 Pervomayskaya St., Khabarovsk, Khabarovskiy, Russian Fed
safe@pop.redcom.ru

KINGS ISL King's Island Wild Animal Habitat (ext
Paramount (extinct 1996), Kings Island, Ohio, USA, 45034
+1.513.573.5742 fax: +1.513.573.5744

KNOXVILLE Knoxville Zoological Gardens
P.O. Box 6040, Knoxville, Tennessee, USA, 37914
+1.865.637.5331.x323 fax: +1.865.637.1943 jkading@knoxville-zoo.org

KOBE PARK Kobe Oji Zoo
Oji-cho 3-1, Kobe-shi, Hyogo, Japan, 657-0838
+81.78.861.5624 kumiko_hanaki@office.city.kobe.lg.jp

KOLMARDEN Kolmardens Djurpark AB
Kolmarden, Norrkoping, Sweden, S-61892
thomas.lind@kolmarden.com

KRAFT GF Kraft Game Farm
Racine, Wisconsin, USA

KYUSHO _____

L RUHE Louis Ruhe GmbH (1860-1995)
Gerdag Strasse 8, Alfeld/leine, Lower Saxony, Germany

LAGOON Lagoon Amusement Park
375 North Hwy 91 - P. O. Box N, Farmington, Utah, USA, 84025

LAMKIN M Lamkin Wildlife Co. (Michael Lamkin)
P.O. Box 5843, Amarillo, Texas, USA, 79117
+1.806.383.4085

LANSING Potter Park Zoological Gardens
1301 S Pennsylvania Ave, Lansing, Michigan, USA, 48912
+1.517.483.4221 fax: +1.517.483.6065 tmasseau@ingham.org

LAVAL INTERZOO
652 Herve Beaudry, Laval, Quebec, Canada, H7E 2X6
+1.450.661.8081 fax: +1.450.664.2801 jlb@interzoo.qc.ca

LEGAL Alberta Wildlife Park
RR #1, Legal, Alberta, Canada, T0G 1L0
+1.403.921.3918

LEIGHTON _____

LEIGHTON(_____

LEIPZIG Zoologischer Garten Leipzig
Pfaffendorfer Str. 29, Leipzig, Sachsen, Germany, D-04105
+49.341.59.33.521 fax: +49.341.593.3303 gnoetzold@zoo-leipzig.de

LESNA-GOT Zoologicka Garden & Chateau Zlin-Lesna
Lukovsk 112, Zlin-lesna, Jihomoravsky, Czech Republic, CZ-763 14
+420.577.914.293 fax: +420.577.914.053 horska@zoozlin.eu

LIBERTYVL Hawthorn Melody Zoo (Extinct)
Libertyville, Illinois, USA

LIPEZK Lipetsk Zoopark
ul. K. Marksa, v1 9, Lipetsk, Petrovskii, Russian Fed, 398002
mangusta@lipetsk.ru

LISBON Jardim Zoologico / Lisbon Zoo
Estrada de Benfica, 158-160, Lisboa, Portugal, 1549-004
+351.21.7232944 fax: +351.217.232.956 asogorb@zoo.pt

LITTLEROC Little Rock Zoological Gardens
One Jonesboro Dr, Little Rock, Arkansas, USA, 72205
+1.501.666.2406.x104 fax: +1.501.666.7040 mshaw@littlerock.org

LOSANGELE Los Angeles Zoo & Botanical Gardens
5333 Zoo Dr., Los Angeles, California, USA, 90027
lazoo.registrar@lacity.org

LOUISVILL Louisville Zoological Garden
1100 Trevilian Way (40213), Louisville, Kentucky, USA, 40233-7250
+1.502.451.0440.x332 fax: +1.502.451.2196 elaine.huddleston@louisvilleky.gov

LUFKIN Ellen Trout Zoo
402 Zoo Circle, Lufkin, Texas, USA, 75904
+1.936.633.0403 fax: +1.936.633.0311 chenley@ellentrouzoo.com

LYMPNE Port Lympne Wild Animal Park
Port Lympne, Lymppe, Hythe, Kent, England (uk), CT21 4PD
+44.1303.234171 fax: +44.1303.264944 animal.records@aspinallfoundation.org

MADISON Henry Vilas Zoo
702 S Randall Ave, Madison, Wisconsin, USA, 53715
+1.608.266.4732 fax: +1.608.266.5923 stafford@countyofdane.com

MAGDEBURG Zoologischer Garten Magdeburg
Zooallee 1, Magdeburg, Sachsen-anhalt, Germany, D-39124
+49.391.53.53.90.05 fax: +49.391.280.90.12 grothmann@zoo-magdeburg.de

MALLORCA Auto Safari Reserva Africana
Mallorca, Balearic Isls, Spain
+34.567854

MANHATTAN Sunset Zoo
2333 Oak St., Manhattan, Kansas, USA, 66502-3824
+1.785.587.2737 fax: +1.785.587.2730 davoren@ci.manhattan.ks.us

MANITOBA Manitoba Game Farm
Winnipeg, Manitoba, Canada

MARBLE HI Roaring Acres Zoo
Marble Hill, Missouri, USA

MARWELL Marwell Wildlife
Thompson Lane, Colden Common, Winchester, Hampshire, England (uk), SO21 1JH
+44.1962.777973 fax: +44.1962.777511 debbiep@marwell.org.uk

MATSUCHIM Matsushima Zoo (1950-1969)
Matsushima, Miyagi, Japan

MEMPHIS Memphis Zoological Garden & Aquarium
2000 Prentiss Place, Memphis, Tennessee, USA, 38112
+1.901.333.6706 chesch@memphiszoo.org

MICH CITY Washington Park Zoological Gardens
115 Lake Shore Drive, Michigan City, Indiana, USA, 46360
+1.219.873.1510 fax: +1.219.873.1539 jmartinez@emichigancity.com

MICH KEN Mich-Ken Breeding Farms (extinct)
(Ken Chisholm), Montreal, Quebec, Canada

MILWAUKEE Milwaukee County Zoological Gardens
10001 W Bluemound Rd, Milwaukee, Wisconsin, USA, 53226-4384
+1.414.256.5448 fax: +1.414.256.5450 linda.bachers@milwcnty.com

MINNESOTA Minnesota Zoological Garden
13000 Zoo Blvd., Apple Valley, Minnesota, USA, 55124-8199
+1.952.431.9271 fax: +1.952.431.9367 laurie.kokkeler@state.mn.us

MINOT Roosevelt Park Zoo
1219 Burdick Expressway East, Minot, North Dakota, USA, 58702
+1.701.833.5446 fax: +1.701.857.4169 bclark@srt.com

MONTECITO Private Collection (Montecito)
Montecito, California, USA

MORELIA Parque Zoologico "Benito Juarez"
Calzada Juarez S/N, Morelia, Michoacan, Mexico, 58070
+52.43.140488 fax: +52.43.141949 zoomorelia@michoacan.gob.mx

MOSCOW Moscow Zoological Park
Bolshaya Gruzinskaya Ulitsa, Moscow, Russia, 123242
+7.95.252.1053 fax: +7.95.973.2056 zoopark-moscow@mail.ru

MUNSTER Westfälischer Zoologischer Gtn Munster
Allwetterzoo - Münster, Münster, N Rhine-westph, Germany, D-48161
+49.251.8904.19 fax: +49.251.8904.90 ziegler@allwetterzoo.de

NAGOYA Nagoya Higashiyama Zoo
3-70 Higashiyamamotomachi, Nagoya, Aichi, Japan, 464-0804
+81.52.782.2111 fax: +81.52.782.2140 ngyzoo01@crocus.ocn.ne.jp

NANKING Nanjing Zoological Garden
Nanking, Kiangsu, China

NANNING Nanning Zoological Garden
3# Xixiangtang West Road, Nanning, Guangxi, China, 530012

NAY AUG Nay Aug Park Zoo
Nay Aug Park, Scranton, Pennsylvania, USA, 18510
+1.717.344.4066

NEVADA(OH) _____

NISHINODA Kyushu African Safari
2-1755-1 Minamihata, Asjimu-mach, Usa, Oita, Japan, 872-0722
+81.978.48.2331 fax: +81.978.48.2330

NOAHS LND Noah's Land (Richard Burns) (ext Oct97)
Rt 1, Box 209, Harwood, Texas, USA, 78632
+1.210.540.4664

NOELVILLE Riverbend Municipal Zoo
Noelville, Ontario, Canada

NORCO Inland Zoo & Livestock Co (extinct)
Norco, California, USA

NOVOSIBRK Novosibirsk Zoological Park
Municipal Unitary Enterprise, Novosibirsk, Russia, 630001
+7.3832.209779 fax: +7.3832.24.87.66 zoo-nsk@ngs.ru

NURNBERG Tiergarten der Stadt Nürnberg
Am Tiergarten 30, Nürnberg, Bavaria, Germany, D-90480
+49.911.54.546 fax: +49.911.54.54802 dag.encke@stadt.nuernberg.de

NY BRONX Bronx Zoo/Wildlife Conservat'n Society
2300 Southern Blvd., Bronx, New York, USA, 10460-1099
+1.718.220.8711 fax: +1.718.220.7114 arockmore@wcs.org

OKLAHOMA Oklahoma City Zoological Park
2101 NE 50th St., Oklahoma City, Oklahoma, USA, 73111-7199
+1.405.425.0274 fax: +1.405.425.0220 dwhitton@okczoo.com

OMAHA Omaha's Henry Doorly Zoo
3701 South 10th St., Omaha, Nebraska, USA, 68107-2200
+1.402.738.2085 fax: +1.402.733.4415 stephanieh@omahazoo.com

PENSACOLA Northwest Florida Zoological Society
Pensacola, Florida, USA

PENTICTON Okanagan Game Farm
P.O. Box 100, Penticton, British Columbia, Canada, V2A 6J9
+1.604.497.5405

PERM ZOO Permskii Zoologicheskii Sad
ul. Monastyrskaya, 10, Perm, Russia, 614000
+7.342.210.3052 zoo@perm.raid.ru

PHILADELPH The Philadelphia Zoo
3400 W Girard Ave., Philadelphia, Pennsylvania, USA, 19104
+1.215.243.5214 fax: +1.215.243.0219 bahner.beth@phillyzoo.org

PIRACICABA Piracicaba Municpl Prefeitura
Av Marechal Castelo Branco 426, Piracicaba, Sao Paulo, Brazil, 13410-010
+55.194.21.3425

PITTSBORO Carnivore Preservation Trust
1940 Hanks Chapel Road, Pittsboro, North Carolina, USA, 27312
+1.919.542.4684 fax: +1.919.542.4454 cptkeeper1@aol.com

PITTSBURGH Pittsburgh Zoo & PPG Aquarium
One Wild Place, Pittsburgh, Pennsylvania, USA, 15206-1178
+1.412.365.2581 fax: +1.412.365.2583 hterrell@pittsburghzoo.org

PLZEN Zoologická a botanická zahrada Plzen
práspěvková organizace, Plzen, Zapadocesky, Czech Republic, CZ-301 16
konas@plzen.eu

PORTLAND Oregon Zoo
4001 SW Canyon Rd., Portland, Oregon, USA, 97221-2799
+1.503.220.5766 fax: +1.503.226.0074 jan.mothershed@oregonzoo.org

PRAHA Zoological Garden Prague
U Trojskeho Zamku 3/120, Praha, Czech Republic, CZ-171 00
+420.296.112226 fax: +420.296.112.226 hofrichterova@zoopraha.cz

PRIVATE Private Collection

PRUDHOMME Prudhommes Zoological Gardens
St Catherines, Ontario, Canada

PT SPAIN Zoological Society of Trinidad & Tobago
Emperor Valley Zoo, Port Of Spain, Trinidad And Tobago
zstt@flowtrinidad.com

PUBLIC General Public

PUEBLA Africam Safari (Africam, S. A.)
Km.16.5 Blvd.Cap.CarlosCamacho E, Puebla, Mexico, CP 72960
+52.222.2817000.x239 fax: +52.222.2817000x257 cholguin@africamsafari.com.mx

QUEBEC Jardin Zoologique du Quebec (extinct)
SPSNQ, 9530 rue de la Faune, Charlesbourg, Quebec, Canada, G1G 5H9
+1.418.622.0313.x280 fax: +1.418.644.9004 monique@spsnq.qc.ca

RACINE Racine Zoological Gardens
2131 N Main St., Racine, Wisconsin, USA, 53402-4795
+1.262.636.9423 fax: +1.262.636.9307 agotttfreid@racinezoo.org

RAMAT GAN Zoological Center Tel Aviv - Ramat Gan
 PO Box 984, Ramat Gan, Central Israel, Israel, 52109
 +972.3.6305311 fax: +972.3.6305303 amelia@safari.co.il

RARE AN _____

RINGLING Ringling Bros. and Barnum & Bailey
 4631 County Hwy A, Oregon, Wisconsin, USA, 53575
 +1.703.623.1058 fax: +1.608.835.8497

RIO GRAND Albuquerque Biological Park
 903 Tenth St. SW, Albuquerque, New Mexico, USA, 87102-4098
 +1.505.764.6231 fax: +1.505.764.6281 kklammer@cabq.gov

RIVERVIEW Pat Anthony
 Riverview, Florida, USA

ROCHESTER Seneca Park Zoo
 2222 St Paul St., Rochester, New York, USA, 14621-1096
 +1.585.266.8222 fax: +1.585.336.2517 gcaulkins@monroecounty.gov

ROCKTON African Lion Safari & Game Farm Ltd
 R.R. 1, Cambridge, Ontario, Canada, N1R 5S2
 +1.519.623.8091 fax: +1.519.623.9542 slussier@lionsafari.com

ROLLING H Rolling Hills Wildlife Adventure
 625 N. Hedville Rd., Salina, Kansas, USA, 67401
 +1.785.827.3738 peter@rollinghillswildlife.com

ROMA Rome Zoo-Fondazione Bioparco di Roma
 Viale del Giardino Zoologico, 20, Rome, Latium, Italy, I-00197
 +39.6.360.82115 fax: +39.6.320.7389 myrta.mafai@bioparco.it

ROSAMOND Exotic Feline Breeding Compound Inc.
 3718 - 60th Street West, Rosamond, California, USA, 93560
 +1.661.256.3793 fax: +1.661.256.6867 cathouse@qnet.com

ROSTOV Rostov-on-Don Zoo
 Zoologicheskaya ul. 3, Rostov-na-donu, Russian Federation, 344039
 +7.86.32.325918 fax: +7.86.32.325918 zoo.rostov@mail.ru

ROTTERDAM Rotterdam Zoo
 Diergaarde Blijdorp, Rotterdam, South Holland, The Netherlands, 3000 AM
 +31.10.4431.411 fax: +31.10.4431.466 r.belterman@rotterdamzoo.nl

RUSHDEN Ravensden Zoo Ltd. (extinct Dec 1999)
 Ravensden Farm, Rushden, Northamptonshir, England (uk), NN10 0SQ
 +44.1827.880250 fax: +44.1827.880700 pat.m.milham@twycrosszoo.org

RUSSIA RUSSIAN FEDERATION
 Northern Asia, Asian Region

S DOMINGO Parque Zoologico Nacional, ZOODOM
 Av. La Vega Real, Arroyo Hondo, Santo Domingo, Dominican Republic
 +809.378.2149.x22 ptoribio@zoodom.gov.do

SACRAMENTO Sacramento Zoo
 3930 W Land Park Dr., Sacramento, California, USA, 95822-1123
 rhedell@saczoo.org

SADDLERVR Peter Renzo
 Saddle River, New Jersey, USA

SAN FRAN San Francisco Zoological Gardens
 1 Zoo Rd., San Francisco, California, USA, 94132-1098
 +1.415.753.7021 ingridr@sfzoo.org

SANDIEGOZ San Diego Zoo
 PO Box 120551, San Diego, California, USA, 92112-0551
 +1.619.685.3250 fax: +1.619.232.4117 tgiezendan@sandiegozoo.org

SCHWERIN Zoologischer Garten Schwerin
Waldschulweg 1, Schwerin, Mecklenburg-vor, Germany, D-19061
+49.385.3955.10 fax: +49.385.3955130 haefner@zoo-schwerin.de

SCOTTSBLU Riverside Discovery Center
1600 S Beltline Hwy West, Scottsbluff, Nebraska, USA, 69361
see note.

SEDGWICK Sedgwick County Zoo
5555 Zoo Blvd., Wichita, Kansas, USA, 67212-1698
+1.316.266.8203 fax: +1.316.942.3781 akinser@scz.org

SEOUL Seoul Zoo
42 Gwang Myong-gil, Gwacheon-city, Gyeonggi-do, South Korea, 427-080
+82.2.500.7712 fax: +82.2.500.7998 aeesea@seoul.go.kr

SEQUIM Olympic Game Farm
Sequim, Washington, USA

SHANGHAI Shanghai Wild Animal Park
Sanzao, Pudong Nanhui, Shanghai, China, 201300
+81.21.5853.6000

SHIH CHIA Shijiazhuang Zoological Garden
Xiangyang Street, Shijiazhuang, Hebei (hopeh), China, 050200
+86.311.363.2668

SINGAPORE Singapore Zoological Gardens
80 Mandai Lake Road, Singapore, Singapore, 729826
+65.63608668 fax: +65.63638365 wendy.chua@wrs.com.sg

SIOUX FAL Great Plains Zoo
805 S Kiwanis Ave, Sioux Falls, South Dakota, USA, 57104-3714
+1.605.367.8313.x29 sharpster@gpzoo.org

SONOMA Eric Kurz
Sonoma, California, USA

SOUTHBEND Potawatomi Zoo
500 S Greenlawn, South Bend, Indiana, USA, 46615
+1.574.245.6162 fax: +1.574.235.7627 potzootech@yahoo.com

SOUTHWICK Southwick's Zoo
2 Southwick St., Mendon, Massachusetts, USA, 01756
+1.508.883.9891 fax: +1.508.883.0242 earth@southwickszoo.com

SPINELLI Dott. Luciano Spinelli's Zoo Parco
1 Via. Guerrino Perucca, Rome, Latium, Italy, I-00040
+39.6.9340020

ST CLEOPA _____

ST CLEOPH Zoo St Cleophas, Centre Naturanimo
Cte. Matapedia, St Cleophas, Quebec, Canada, 60J 3N0

ST FELICI Zoo Sauvage de St-Felicien
2230 boulevard du Jardin, St-felicien, Quebec, Canada, G8K 2P8
+1.418.679.0543.x278 christine.gagnon@zoosauvage.org

ST JOHN Cherry Brook Zoo Inc
901 Foster Thurston Drive, St. John, New Brunswick, Canada, E2K 5H9
+1.506.634.1440 fax: +1.506.634.0717 noahsark@bellaliant.net

ST LOUIS Saint Louis Zoological Park
1 Government Dr., St. Louis, Missouri, USA, 63110-1395
+1.314.646.4572 haliday@stlzoo.org

ST PAUL St. Paul's Como Zoo
1225 Estabrook Drive, St Paul, Minnesota, USA, 55103
+1.651.487.8208 fax: +1.651.487.8209 joanne.kelly@ci.stpaul.mn.us

ST PETERS Leningrad Zoo - St. Petersburg
Aleksandrovskii Park 1, St Petersburg, Russia, 197198
+7.812.232.4828 fax: +7.812.232.4828 info@spbzoo.ru

STIRLING STIRLING
Scotland (uk), Insular Europe, European Region

STONEHAM Zoo New England, Stone Zoo
One Franklin Park Road, Boston, Massachusetts, USA, 02121
+1.617.989.2020 fax: +1.617.989.2025 dtetreault@zoonewengland.com

STORYBOOK Storybook Gardens
PO Box 2700, London, Ontario, Canada, N6A 4H6
+1.519.661.5733

STRAFFORD Buena Vista Exotic Animal Paradise ext
Rt 1, Box 270 (closed Oct 2006), Strafford, Missouri, USA, 65757
+1.800.816.1588

SUSONO Fuji Safari Park
255-27 Fujiwara, Suyama, Susono-shi, Shizuoka, Japan, 410-12
+81.559.98.1311 fax: +81.559.98.1316 info@shimoda-aquarium.com

SUSONO P Gray
Susono City, Shizuoka, Japan

SYRACUSE Rosamond Gifford Zoo at Burnet Park
One Conservation Place, Syracuse, New York, USA, 13204-2504
+1.315.435.8512.x119 fax: +1.315.435.8517 adriennewhiteley@ongov.net

TAIYUAN Taiyuan Zoological Garden
176# Jianhe Road, Taiyuan, Shansi, China, 30009

TALLIN Tallinn Zoo
Paldiski Road 145, Tallinn, Estonia, EE-13522
+372.694.3310 fax: +372.657.8990 t.maran@tallinnlv.ee

TANGAN WP Tanganyika Wildlife Park (Jim Fouts)
1037 S 183rd St West, Goddard, Kansas, USA, 67052
+1.316.393.0088 fax: +1.316.794.8370 jimfouts@tanganyikawildlife.org

TAR ZARD _____

TARLIN Tarlin Zoo
Tarlin, Shandong, China

TASHKENT Tashkent Zoo
Ul. Ch. Alimdzhana 23, Tashkent, Uzbekistan, 700000
+998.33.15.62

TAUTPHAUS Tautphaus Park Zoo
PO Box 50220, Idaho Falls, Idaho, USA, 83405-0220
+1.208.612.8470 fax: +1.208.528.6256 dmjensen@idahofallszoo.org

TEL AVIV Zool.Garden Soc.Tel Aviv(extinct 1980)
National Park, Tel Aviv, Israel

TERREHAUT Indiana State Univ Dept of Life Scienc
Terre Haute, Indiana, USA

THURGAU THURGAU
Switzerland, Cont Europe, European Region

TOBU Tobu Zoological Park
110 Suza, Miyashiro-machi, Minamisaitama-gun, Saitama, Japan, 345-0831
+81.480.93.1200 fax: +81.480.92.2694

TOKYO (GSW) _____

TOKYO (KAL) _____

TOLEDO Toledo Zoological Gardens
PO Box 140130, Toledo, Ohio, USA, 43614-0801
+1.419.389.6403x3088 fax: +1.419.385.8670 gfavata@toledozeo.org

TOLUCA Zoologico de Zacango / C.E.P.A.N.A.F.
Avenida Independencia Pte. #108, Toluca, Mexico, Mexico
+52.55.13.03.75 fax: +52.55.14.99.19

TOMIOKA Gunma Safari Park
1 Okamoto, Tomioka-shi, Gunma, Japan, 370-2321
+81.274.64.2111 fax: +81.274.64.2112

TOPEKA Topeka Zoological Park
635 SW Gage Blvd., Topeka, Kansas, USA, 66606-2066
+1.785.368.9132 fax: +1.785.368.9159 sgamerl@topeka.org

TORONTO Toronto Zoo
361A Old Finch Ave., Scarborough, Ontario, Canada, M1B 5K7
+1.416.392.5971 fax: +1.416.392.4979 dmartin@torontozoo.ca

TOYOTA Toyota Kuragaike Park
Hosawa 714-5, Yanami-cho, Toyota-shi, Aichi, Japan, 471-0002
+81.565.80.5310 fax: +81.565.80.5310

TRENTON Cadwallader Park Zoo
Trenton, New Jersey, USA

TUCSON Reid Park Zoo
1100 S Randolph Way, Tucson, Arizona, USA, 85716
+1.520.791.3204.x26 fax: +1.520.791.5378 leslie.waters@tucsonaz.gov

TULA Tula Exotarium
Oktyabr'skaya ul 26, Tula, Russian Fed, 300002
+7.7.53.92

TULSA Tulsa Zoo
5701 E 36th St N, Tulsa, Oklahoma, USA, 74115
+1.918.669.6225 fax: +1.918.669.6260 galverson@tulsazoo.org

ULYANOVSK UL'YANOVSKAYA OBLAST'
Russian Federation, Northern Asia, Asian Region

UNKNOWN Unknown Location

USSR UNION OF SOVIET SOCIALIST REPUBLICS
FORMER SOVIET UNION, Northern Asia, Asian Region

UTICA Utica Zoo
99 Steele Hill Rd., Utica, New York, USA, 13501
+1.315.738.0472 fax: +1.315.730.0475 mike.bates@uticazoo.org

VALLEYZOO Valley Zoo & John Janzen Nature Center
c/o Park and Rec. Dept., Edmonton, Alberta, Canada, T5J 2R7
+1.780.496.4850 fax: +1.780.944.7529 sandy.helliker@gov.edmonton.ab.ca

W PALM BE Lion Country Safari Inc - Florida
2003 Lion Country Safari Rd., Loxahatchee, Florida, USA, 33470-3976
+1.561.793.1084.x174 fax: +1.561.793.9603 records@lioncountryzoo.com

WATERTNSD Bramble Park Zoo
P.O. Box 910, Watertown, South Dakota, USA, 57201-0910
+1.605.882.6269 fax: +1.605.882.5232 lstavig@watertownsd.us

WEINHART John Weinhart
Inglewood, California, USA

WILD Wild Population

WILD SAFA Wilderness Safari (extinct 1991)
Hcr 5 Box 1839-75, Branson, Missouri, USA, 65616
+1.417.334.7884

WILMINGTON Brandywine Zoo
1001 N. Park Dr., Wilmington, Delaware, USA, 19802
+1.302.571.7747.x202 fax: +1.302.571.7787 lbrennan@state.de.us

WINNIPEG Assiniboine Park Zoo
460 Assiniboine Park Dr., Winnipeg, Manitoba, Canada, R3P 2N7
+1.204.927.8012 jdack@assiniboinepark.ca

WLD WAYST Wildlife Waystation
14831 Little Tujunga Canyon Rd., Angeles Natl Forest, California, USA, 91342-5999
+1.818.899.5201

WOODLANON _____

WUPPERTAL Zoologischer Garten Wuppertal
Hubertusallee 30, Wuppertal, N Rhine-westph, Germany, D-42117
+49.202.2747.139 fax: +49.202.741888 direktion@zoo-wuppertal.de

YONG IN Everland Zoological Gardens
310 Jeondae-ri, Pokog-myun, Yongin-si, Kyonggi, South Korea, 449-810
+82.31.320.8751 fax: +82.31.320.8748 kswanima@samsung.co.kr

YOSHIKAWA A Yoshikawa Co Ltd
3-11-4 Nakayamate, Chuo-ku, Kobe, Hyogo, Japan, 650-0004
+81.78.221.8195

ZURICH Zoo Zürich
Zürichbergstr. 221, Zürich, Switzerland, CH-8044
+41.44.254.2500 fax: +41.44.254.2510 gabriela.huerlimann@zoo.ch

Total number of institutions: 277