

# EMPEROR TAMARIN

*Saguinus imperator subgrisescens*

NORTH AMERICAN REGIONAL STUDBOOK  
2013 EDITION



**Tyrene Fayard**  
**Audubon Zoo**

Data current as of 18 August 2013



Audubon Nature Institute  
*Celebrating the Wonders of Nature*

Emperor Tamarin  
*Saguinus imperator subgriseus*

North American Regional Studbook

2013 EDITION



Audubon Nature Institute  
*Celebrating the Wonders of Nature*

Prepared by

Tyrene Fayard  
Audubon Zoo  
6500 Magazine Street  
New Orleans, Louisiana 70118  
USA

Phone: +1 (504) 212-5383

Cell: +1 (504) 329-2467

Fax: +1 (504) 212-5471

Email: [tfayard@auduboninstitute.org](mailto:tfayard@auduboninstitute.org)

Cover: 5 year old "Nicholas" at Audubon  
Photo by Tyrene Fayard

# TABLE OF CONTENTS

|  |               |
|--|---------------|
| <b>General Information.....</b>                  | <b>.4</b>     |
| Geographic Scope                                 |               |
| Temporal Scope                                   |               |
| Description of Data Fields                       |               |
| Age Pyramid & Census                             |               |
| <br>   |               |
| <b>Studbook Data: Historical.....</b>            | <b>6-38</b>   |
| <br>   |               |
| <b>Studbook Data: Living by Institution.....</b> | <b>39-40</b>  |
| <br>   |               |
| <b>Location Glossary.....</b>                    | <b>41-487</b> |

Copyright 2013 by Audubon Nature Institute. All rights reserved. No part of this publication may be reproduced in hard copy, machine-readable or other forms without advance written permission from the Audubon Nature Institute. Members of the American Zoo and Aquarium Association (AZA) may copy this information for their own use as needed.

The information contained in this studbook has been obtained from numerous sources believed to be reliable. AZA and the Audubon Nature Institute make a diligent effort to provide a complete and accurate representation of the data in its reports, publications, and services. However, AZA and the Audubon Nature Institute do not guarantee the accuracy, adequacy, or completeness of any information. AZA and the Audubon Nature Institute make no warranties or representations of any kind, express or implied, including but not limited to warranties of merchantability of fitness for particular purpose. AZA and the Audubon Nature Institute disclaim all liability for errors or omissions that may exist and shall not be liable for any incidental, consequential, or other damages (whether resulting from negligence or otherwise) including, without limitation, exemplary damages or lost profits arising out of or in connection with the use of this publication.

Because the technical information provided in the studbook can easily be misread or misinterpreted unless properly analyzed, AZA and the Audubon Nature Institute strongly recommend that users of this information consult with the studbook keeper in all matters related to data analysis and interpretation.

## GENERAL INFORMATION

The data which forms this studbook was derived from 69 AZA institutions using (ISIS) Information Species Information System and (ARKS) Animal Record Keeping System programs. The initial Database was derived from institutional ARKS Taxon Reports and Specimen Reports and supported by the ISIS "Studbook-like Report." A total of 496 specimens (221.192.83) are entered into the Historical Studbook. The living population consists of 34 animals (17.9) in 12 institutions.

### Geographical Scope

The geographical scope of the 2013 edition of this studbook is limited to North American AZA Institutions only.

### Temporal Scope

The earliest specimen recorded in this studbook was captured in 1965. The data is current as of 18 August 2013.

### Description of Data Fields

Stud#            The permanent identifier assigned to each specimen in the studbook

Sex:            M = Male  
                  F = Female  
                  ? = Unknown

Birth Date:    Date of Birth (Day/Month/Year)

Studbook number of sire (male parent) is listed if known  
                  WILD = Sire never entered captive population  
                  MULT = One or more possible captive sires  
                  UNK = Specimen of unknown or unrecorded parentage

Studbook number of dam (female parent) is listed if known  
                  WILD = Dam never entered captive population  
                  MULT = One or more possible captive dams  
                  UNK = Specimen of unknown or recorded parentage

| Summary Statistics             | Current |
|--------------------------------|---------|
| Founders                       | 16      |
| Living Animals                 | 26      |
| Living Descendants             | 26.00   |
| Percent Ancestry Known         | 100%    |
| Percentage of Ancestry Certain | 100%    |
| Gene Diversity                 | 0.8663  |
| Gene Value                     | 0.8584  |
| Founder Genome Equivalents     | 3.74    |
| Founder Genomes Surviving      | 5.37    |
| Mean Inbreeding                | 0.0370  |

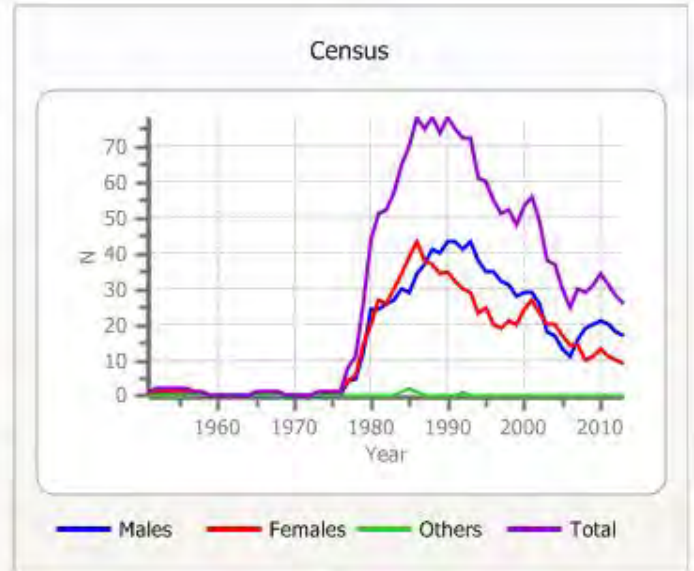
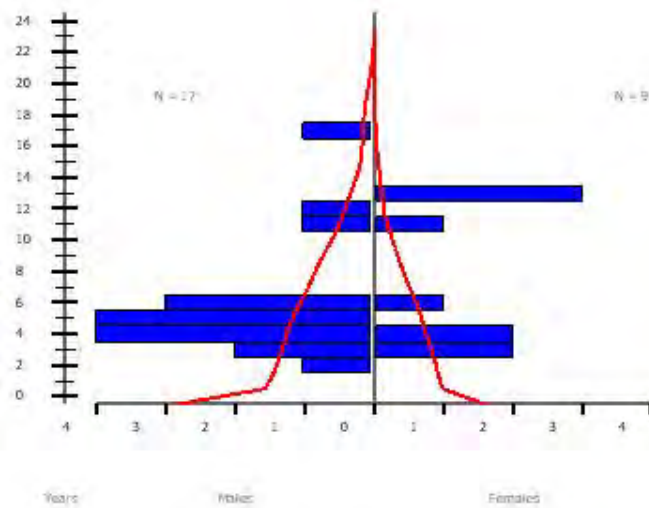

EMPEROR TAMARIN Studbook  
(*Saguinus imperator subgriseus*)

| Stud # | Sex | Birth Date | Sire | Dam  | Location                                  | Date  | Local ID                     | Event   | Name                      |
|--------|-----|------------|------|------|---|---|------------------------------|---|---------------------------|
| 2      | F   | ~ 1965     | WILD | WILD | S. AMERICA<br>BUCK ZOO<br>FRANKFURT       | ~ 1965<br>~ 1965<br>12 Mar 1965<br>11 Jan 1969              | NONE<br><u>24220</u>         | Capture<br>Transfer<br>Transfer<br>Death            |                           |
|        |     |            |      |      |   |   |                              |   | [Death by: Unknown means] |
| 3      | F   | ~ 1967     | WILD | WILD | BRAZIL<br>KOLN<br>FRANKFURT<br>CHI CAGOLP | ~ 1967<br>????<br>26 Aug 1973<br>27 Nov 1979<br>28 Mar 1980 | NONE<br><u>24223</u><br>5979 | Capture<br>Transfer<br>Transfer<br>Loan to<br>Death | K7                        |
|        |     |            |      |      |   |   |                              |   | [Death by: Unknown means] |
| 5      | F   | ~ 1975     | WILD | WILD | BOLIVIA<br>MOHILEF D<br>LOSANGELE         | ~ 1975<br>????<br>19 Dec 1977<br>19 Aug 1984                | NONE<br><u>93824</u>         | Capture<br>Transfer<br>Transfer<br>Death            | MRS. 8                    |
|        |     |            |      |      |   |   |                              |   | [Death by: Unknown means] |
| 6      | F   | ~ 1975     | WILD | WILD | BOLIVIA<br>MOHILEF<br>LOSANGELE           | ~ 1975<br>????<br>19 Dec 1977<br>7 Jan 1982                 | NONE<br><u>93825</u>         | Capture<br>Transfer<br>Transfer<br>Death            | DIANE                     |
|        |     |            |      |      |   |   |                              |   | [Death by: Unknown means] |
| 9      | M   | ~ 1976     | WILD | WILD | BOLIVIA<br>MOHILEF<br>LOSANGELE           | ~ 1976<br>????<br>18 Sep 1977<br>20 Sep 1977                | NONE<br><u>93628</u>         | Capture<br>Transfer<br>Loan to<br>Death             | LAZMC #286                |
|        |     |            |      |      |   |   |                              |   | [Death by: Unknown means] |
| 10     | M   | ~ 1976     | WILD | WILD | BOLIVIA<br>MOHILEF<br>LOSANGELE           | ~ 1976<br>????<br>18 Sep 1977<br>24 Oct 1977                | NONE<br><u>93629</u>         | Capture<br>Transfer<br>Loan to<br>Death             | LAZMC #289                |
|        |     |            |      |      |   |   |                              |   | [Death by: Unknown means] |
| 11     | M   | ~ 1976     | WILD | WILD | BOLIVIA<br>MOHILEF<br>LOSANGELE           | ~ 1976<br>????<br>18 Sep 1977<br>28 Feb 1984                | NONE<br><u>93630</u>         | Capture<br>Transfer<br>Loan to<br>Death             | COKE                      |
|        |     |            |      |      |   |   |                              |   | [Death by: Unknown means] |
| 12     | M   | ~ 1976     | WILD | WILD | BOLIVIA<br>MOHILEF<br>LOSANGELE           | ~ 1976<br>????<br>18 Sep 1977<br>3 Dec 1987                 | NONE<br><u>93631</u>         | Capture<br>Transfer<br>Loan to<br>Death             | MR. 8                     |
|        |     |            |      |      |   |   |                              |   | [Death by: Unknown means] |
| 13     | M   | ~ 1976     | WILD | WILD | BOLIVIA<br>MOHILEF<br>LOSANGELE           | ~ 1976<br>????<br>18 Sep 1977<br>7 Feb 1980                 | NONE<br><u>93632</u>         | Capture<br>Transfer<br>Loan to<br>Death             | MUNCH                     |
|        |     |            |      |      |   |   |                              |   | [Death by: Unknown means] |
| 14     | F   | ~ 1976     | WILD | WILD | BOLIVIA<br>MOHILEF<br>LOSANGELE           | ~ 1976<br>????<br>18 Sep 1977<br>4 Oct 1977                 | NONE<br><u>93638</u>         | Capture<br>Transfer<br>Loan to<br>Death             | LAZMC#280                 |
|        |     |            |      |      |   |   |                              |   | [Death by: Unknown means] |
| 15     | F   | ~ 1976     | WILD | WILD | BOLIVIA<br>MOHILEF<br>LOSANGELE           | ~ 1976<br>????<br>18 Sep 1977<br>19 Jan 1980                | NONE<br><u>93639</u>         | Capture<br>Transfer<br>Loan to<br>Death             | SASSY                     |
|        |     |            |      |      |   |   |                              |   | [Death by: Unknown means] |
| 17     | M   | ~ 1976     | WILD | WILD | BOLIVIA<br>MOHILEF<br>LOSANGELE           | ~ 1976<br>????<br>18 Sep 1977<br>1 Oct 1977                 | NONE<br><u>93633</u>         | Capture<br>Transfer<br>Loan to<br>Death             | LAZMC #287                |
|        |     |            |      |      |   |   |                              |   | [Death by: Unknown means] |

EMPEROR TAMARIN Studbook  
(*Sagui nus i mperator subgri sescens*)

| Stud # | Sex | Birth Date  | Sire | Dam  | Location                         | Date   | Local ID      | Event  | Name       |
|--------|-----|-------------|------|------|----------------------------------|--|---------------|--|------------|
| 18     | M   | ~ 1976      | WILD | WILD | BOLIVIA<br>MOHILEF<br>LOSANGELE  | ~ 1976<br>????<br>18 Sep 1977<br>12 Dec 1990         | NONE<br>93637 | Capture<br>Transfer<br>Loan to<br>Death            | LAZMC #290 |
|        |     |             |      |      |                                  |  |               | [Death by: Unknown means]                          |            |
| 25     | F   | ~ 1977      | WILD | WILD | PERU<br>PUBLIC<br>FRANKFURT      | ~ 1977<br>????<br>8 Jun 1980<br>7 Oct 1989           | NONE<br>28970 | Capture<br>Transfer<br>Transfer<br>Death           | K13/PERU   |
|        |     |             |      |      |                                  |  |               | [Death by: Unknown means]                          |            |
| 26     | F   | 22 Oct 1978 | 11   | 6    | LOSANGELE                        | 22 Oct 1978<br>22 Oct 1978                           | N00035        | Birth<br>Death                                     | LAZMC #362 |
|        |     |             |      |      |                                  |  |               | [Death by: Stillbirth Unknown No necropsy planned] |            |
| 27     | F   | 22 Oct 1978 | 11   | 6    | LOSANGELE                        | 22 Oct 1978<br>22 Oct 1978                           | N00036        | Birth<br>Death                                     | LAZMC #363 |
|        |     |             |      |      |                                  |  |               | [Death by: Stillbirth Unknown No necropsy planned] |            |
| 29     | M   | ~ 1979      | WILD | WILD | BOLIVIA<br>PET FARM<br>LOSANGELE | ~ 1979<br>????<br>3 Apr 1980<br>26 Nov 1980          | NONE<br>94012 | Capture<br>Transfer<br>Loan to<br>Death            | MAX        |
|        |     |             |      |      |                                  |  |               | [Death by: Unknown means]                          |            |
| 30     | M   | ~ 1979      | WILD | WILD | BOLIVIA<br>PET FARM<br>LOSANGELE | ~ 1979<br>????<br>3 Apr 1980<br>29 Nov 1989          | NONE<br>94013 | Capture<br>Transfer<br>Loan to<br>Death            | TOPPER     |
|        |     |             |      |      |                                  |  |               | [Death by: Unknown means]                          |            |
| 31     | M   | ~ 1979      | WILD | WILD | BOLIVIA<br>PET FARM<br>LOSANGELE | ~ 1979<br>????<br>3 Apr 1980<br>18 Apr 1981          | NONE<br>94014 | Capture<br>Transfer<br>Loan to<br>Death            | CHESHIRE   |
|        |     |             |      |      |                                  |  |               | [Death by: Unknown means]                          |            |
| 32     | M   | ~ 1979      | WILD | WILD | BOLIVIA<br>PET FARM<br>LOSANGELE | ~ 1979<br>????<br>3 Apr 1980<br>25 May 1984          | NONE<br>94015 | Capture<br>Transfer<br>Loan to<br>Death            | CONFETTI   |
|        |     |             |      |      |                                  |  |               | [Death by: Unknown means]                          |            |
| 33     | F   | ~ 1979      | WILD | WILD | BOLIVIA<br>PET FARM<br>LOSANGELE | ~ 1979<br>????<br>3 Apr 1980<br>12 Jul 1986          | NONE<br>94016 | Capture<br>Transfer<br>Loan to<br>Death            | HONKY      |
|        |     |             |      |      |                                  |  |               | [Death by: Unknown means]                          |            |
| 34     | M   | ~ 1979      | WILD | WILD | BOLIVIA<br>ZGS<br>LOSANGELE      | ~ 1979<br>~18 Oct 1979<br>18 Apr 1980<br>8 May 1980  | NONE<br>94018 | Capture<br>Transfer<br>Loan to<br>Death            | LAZMC #475 |
|        |     |             |      |      |                                  |  |               | [Death by: Unknown means]                          |            |
| 35     | M   | ~ 1979      | WILD | WILD | BOLIVIA<br>ZGS<br>LOSANGELE      | ~ 1979<br>~18 Oct 1979<br>18 Apr 1980<br>19 May 1980 | NONE<br>94020 | Capture<br>Transfer<br>Loan to<br>Death            | LAZMC #477 |
|        |     |             |      |      |                                  |  |               | [Death by: Unknown means]                          |            |
| 36     | M   | ~ 1979      | WILD | WILD | BOLIVIA<br>ZGS<br>LOSANGELE      | ~ 1979<br>~18 Oct 1979<br>18 Apr 1980<br>24 Apr 1980 | NONE<br>94022 | Capture<br>Transfer<br>Loan to<br>Death            | LAZMC #482 |
|        |     |             |      |      |                                  |  |               | [Death by: Unknown means]                          |            |

EMPEROR TAMARIN Studbook  
(*Sagui nus i mperator subgri sescens*)

| Stud #   | Sex | Birth Date  | Sire | Dam  | Location                    | Date   | Local ID                      | Event  | Name       |
|--|-----|-------------|------|------|-----------------------------|--|-------------------------------|--|------------|
| 37   | F   | ~ 1979      | WILD | WILD | BOLIVIA<br>ZGS<br>LOSANGELE | ~ 1979<br>18 Oct 1979<br>18 Apr 1980<br>23 Feb 1981                | NONE<br><u>94023</u>          | Capture<br>Transfer<br>Loan to<br>Death              | DI VA      |
| [Death by: Unknown means]                          |     |             |      |      |                             |  |                               |  |            |
| 38   | F   | ~ 1979      | WILD | WILD | BOLIVIA<br>ZGS<br>LOSANGELE | ~ 1979<br>18 Oct 1979<br>18 Apr 1980<br>1 Jun 1980                 | NONE<br><u>94024</u>          | Capture<br>Transfer<br>Loan to<br>Death              | LAZMC #479 |
| [Death by: Unknown means]                          |     |             |      |      |                             |  |                               |  |            |
| 39   | F   | ~ 1979      | WILD | WILD | BOLIVIA<br>ZGS<br>LOSANGELE | ~ 1979<br>18 Oct 1979<br>18 Apr 1980<br>18 Nov 1982<br>24 Nov 1983 | NONE<br><u>94025</u><br>94025 | Capture<br>Transfer<br>Loan to<br>Ownership<br>Death | MARGIE     |
| [Death by: Unknown means]                          |     |             |      |      |                             |  |                               |  |            |
| 40   | F   | ~ 1979      | WILD | WILD | BOLIVIA<br>ZGS<br>LOSANGELE | ~ 1979<br>~ 1979<br>18 Apr 1980<br>18 Nov 1982<br>1 Apr 1991       | NONE<br><u>94026</u><br>94026 | Capture<br>Transfer<br>Loan to<br>Ownership<br>Death | BACKHAND   |
| [Death by: Unknown means]                          |     |             |      |      |                             |  |                               |  |            |
| 41   | F   | ~ 1979      | WILD | WILD | BOLIVIA<br>ZGS<br>LOSANGELE | ~ 1979<br>18 Oct 1979<br>18 Apr 1980<br>7 Jan 1982                 | NONE<br><u>94027</u>          | Capture<br>Transfer<br>Loan to<br>Death              | SPINX      |
| [Death by: Unknown means]                          |     |             |      |      |                             |  |                               |  |            |
| 42   | F   | ~ 1979      | WILD | WILD | BOLIVIA<br>ZGS<br>LOSANGELE | ~ 1979<br>18 Oct 1979<br>18 Apr 1980<br>18 Nov 1982<br>24 Jan 1983 | NONE<br><u>94028</u><br>94028 | Capture<br>Transfer<br>Loan to<br>Ownership<br>Death | ESTHER     |
| [Death by: Unknown means]                          |     |             |      |      |                             |  |                               |  |            |
| 43   | M   | 16 Feb 1979 | 12   | 5    | LOSANGELE                   | 16 Feb 1979<br>14 Jul 1982   | 93852                         | Birth<br>Death                                       | OCHO       |
| [Death by: Unknown means]                          |     |             |      |      |                             |  |                               |  |            |
| 44   | M   | 2 May 1979  | 11   | 6    | LOSANGELE                   | 2 May 1979<br>5 May 1981   | 93887                         | Birth<br>Death                                       | FIZZ       |
| [Death by: Unknown means]                          |     |             |      |      |                             |  |                               |  |            |
| 45   | F   | 2 May 1979  | 11   | 6    | LOSANGELE                   | 2 May 1979<br>4 Oct 1979   | 93888                         | Birth<br>Death                                       | LAZMC #397 |
| [Death by: Unknown means]                          |     |             |      |      |                             |  |                               |  |            |
| 47   | M   | 15 Aug 1979 | 13   | 15   | LOSANGELE                   | 15 Aug 1979<br>15 Aug 1979   | N00072                        | Birth<br>Death                                       | LAZMC #433 |
| [Death by: Stillbirth Unknown No necropsy planned] |     |             |      |      |                             |  |                               |  |            |
| 48   | F   | ~ 1979      | WILD | WILD | BOLIVIA<br>ZGS<br>LOSANGELE | ~ 1979<br>18 Oct 1979<br>18 Apr 1980<br>15 Apr 1986                | NONE<br><u>94019</u>          | Capture<br>Transfer<br>Transfer<br>Death             | GYPSY      |
| [Death by: Unknown means]                          |     |             |      |      |                             |  |                               |  |            |
| 49   | M   | ~ 1979      | WILD | WILD | BOLIVIA<br>ZGS<br>LOSANGELE | ~ 1979<br>18 Oct 1979<br>18 Apr 1980<br>11 May 1980                | NONE<br><u>94021</u>          | Capture<br>Transfer<br>Loan to<br>Death              | LAZMC #480 |
| [Death by: Unknown means]                          |     |             |      |      |                             |  |                               |  |            |
| 50   | M   | 26 Nov 1979 | 11   | 6    | LOSANGELE<br>MELBOURNE      | 26 Nov 1979<br>13 Feb 1984<br>14 Mar 1993                          | 93956<br>840041               | Birth<br>Transfer<br>Death                           | PERRIER    |
| [Death by: Unknown means]                          |     |             |      |      |                             |  |                               |  |            |



EMPEROR TAMARIN Studbook  
(*Saguinus imperator subgriseus*)

| Stud # | Sex | Birth Date  | Sire | Dam  | Location                            | Date  | Local ID              | Event                                    | Name   |
|--------|-----|-------------|------|------|-------------------------------------|---|-----------------------|--|--|
| 51     | F   | 26 Nov 1979 | 11   | 6    | LOSANGELE                           | 26 Nov 1979<br>8 Jul 1980                           | 93957                 | Birth<br>Death                           | RATSO  |
|        |     |             |      |      |                                     |   |                       |  | [Death by: Unknown means]  |
| 52     | M   | ~ 1979      | WILD | WILD | SANTA BOL<br>PET FARM<br>CHI CAGOLP | ~ 1980<br>????<br>5 Jun 1981<br>20 Jan 1989         | NONE<br><u>6498</u>   | Capture<br>Transfer<br>Transfer<br>Death |  |
|        |     |             |      |      |                                     |   |                       |  | [Death by: Unknown means]  |
| 53     | F   | ~ 1980      | WILD | WILD | SANTA BOL<br>PET FARM<br>CHI CAGOLP | ~ 1980<br>????<br>5 Jun 1981<br>18 Mar 1994         | NONE<br><u>6499</u>   | Capture<br>Transfer<br>Transfer<br>Death | JULIANA  |
|        |     |             |      |      |                                     |   |                       |  | [Death by: Unknown means]  |
| 54     | M   | ~ 1980      | WILD | WILD | COCHABAM<br>WORLDWI DE<br>DALLAS    | ~ 1980<br>????<br>10 Apr 1981<br>1 Oct 1988         | NONE<br><u>812856</u> | Capture<br>Transfer<br>Transfer<br>Death | WILHELM  |
|        |     |             |      |      |                                     |   |                       |  | [Death by: Unknown means]  |
| 55     | F   | ~ 1980      | WILD | WILD | COCHABAM<br>WORLDWI DE<br>DALLAS    | ~ 1980<br>????<br>10 Apr 1981<br>12 Jul 1985        | NONE<br><u>812858</u> | Capture<br>Transfer<br>Transfer<br>Death | CATHERINE  |
|        |     |             |      |      |                                     |   |                       |  | [Death by: Unknown means]  |
| 56     | F   | ~ 1980      | WILD | WILD | COCHABAM<br>WORLDWI DE<br>DALLAS    | ~ 1980<br>????<br>10 Apr 1981<br>19 Apr 1981        | NONE<br><u>812859</u> | Capture<br>Transfer<br>Transfer<br>Death | LIMA   |
|        |     |             |      |      |                                     |   |                       |  | [Death by: Unknown means]  |
| 57     | M   | ~ 1980      | WILD | WILD | COCHABAM<br>WORLDWI DE<br>DALLAS    | ~ 1980<br>????<br>10 Apr 1981<br>23 Apr 1981        | NONE<br><u>812857</u> | Capture<br>Transfer<br>Transfer<br>Death | MONTY  |
|        |     |             |      |      |                                     |   |                       |  | [Death by: Unknown means]  |
| 59     | M   | 11 Jan 1980 | 12   | 5    | LOSANGELE                           | 11 Jan 1980<br>25 Nov 1983                          | 93976                 | Birth<br>Death                           | AUGUSTUS   |
|        |     |             |      |      |                                     |   |                       |  | [Death by: Unknown means]  |
| 60     | M   | 11 Jan 1980 | 12   | 5    | LOSANGELE                           | 11 Jan 1980<br>7 Apr 1981                           | 93977                 | Birth<br>Death                           | OCTAVIO  |
|        |     |             |      |      |                                     |   |                       |  | [Death by: Unknown means]  |
| 61     | ?   | 17 Jan 1980 | 13   | 15   | LOSANGELE                           | 17 Jan 1980<br>17 Jan 1980                          | N00085                | Birth<br>Death                           | LAZMC #449   |
|        |     |             |      |      |                                     |   |                       |  | [Death by: Stillbirth Unknown No necropsy planned]   |
| 62     | ?   | 17 Jan 1980 | 13   | 15   | LOSANGELE                           | 17 Jan 1980<br>17 Jan 1980                          | N00086                | Birth<br>Death                           | LAZMC #450   |
|        |     |             |      |      |                                     |   |                       |  | [Death by: Stillbirth Unknown No necropsy planned]   |
| 63     | M   | ~ 1980      | WILD | WILD | BOLIVIA<br>RUSHDEN<br>HELSINKI      | ~ 1980<br>19 Jan 1981<br>28 Apr 1981<br>13 Apr 1995 | NONE<br><u>810013</u> | Capture<br>Transfer<br>Transfer<br>Death | FRANS  |
|        |     |             |      |      |                                     |   |                       |  | [Death by: Infection associated Given to an institution: MUS ZOO<br>Cardiovascular Circulatory, secondary] |
| 64     | M   | ~ 1980      | WILD | WILD | BOLIVIA<br>RUSHDEN<br>HELSINKI      | ~ 1980<br>19 Jan 1981<br>28 Apr 1981<br>10 Aug 1988 | NONE<br><u>810014</u> | Capture<br>Transfer<br>Transfer<br>Death | JOSEF  |
|        |     |             |      |      |                                     |   |                       |  | [Death by: Unknown means]  |

EMPEROR TAMARIN Studbook  
(*Sagui nus i mperator subgri sescens*)

| Stud # | Sex | Birth Date  | Sire                                       | Dam  | Location  | Date   | Local ID              | Event  | Name       |
|--------|-----|-------------|--|--|---|--|-----------------------|--|------------|
| 65     | F   | ~ 1980      | WILD                                       | WILD   | BOLIVIA<br>RUSHDEN<br>HELSINKI                      | ~ 1980<br>19 Jan 1981<br>28 Apr 1981<br>9 Feb 1999               | NONE<br>810015        | Capture<br>Transfer<br>Transfer<br>Death             | AMALIA     |
|        |     |             | [Death by: Other/Unknown<br>Cardiovascular |  | Given to an institution:<br>Mechanical abnormality] |  | MUS ZOO               |  |            |
| 66     | F   | ~ 1980      | WILD                                       | WILD   | BOLIVIA<br>RUSHDEN<br>HELSINKI                      | ~ 1980<br>19 Jan 1981<br>28 Apr 1981<br>1 Jul 1989               | NONE<br>810016        | Capture<br>Transfer<br>Transfer<br>Death             | ELSABET    |
|        |     |             |  | [Death by: Unknown means]                          |   |  |                       |  |            |
| 67     | M   | 16 Jul 1980 | 11   | 6  | LOSANGELE   | 16 Jul 1980<br>10 Jul 1983                                       | 94072                 | Birth<br>Death                                       | SPRITE     |
|        |     |             |  | [Death by: Unknown means]                          |   |  |                       |  |            |
| 68     | M   | 5 Dec 1980  | 12   | 5  | LOSANGELE   | 5 Dec 1980<br>26 Dec 1980  | 94119                 | Birth<br>Death                                       | LAZMC#510  |
|        |     |             |  | [Death by: Unknown means]                          |   |  |                       |  |            |
| 69     | M   | 5 Dec 1980  | 12   | 5  | LOSANGELE   | 5 Dec 1980<br>10 Feb 1988  | 94120                 | Birth<br>Death                                       | HOTZAI     |
|        |     |             |  | [Death by: Unknown means]                          |   |  |                       |  |            |
| 70     | F   | 15 Jan 1981 | 11   | 6  | LOSANGELE   | 15 Jan 1981<br>15 Jan 1981                                       | N00127                | Birth<br>Death                                       | LAZMC #522 |
|        |     |             |  | [Death by: Stillbirth Unknown No necropsy planned] |   |  |                       |  |            |
| 71     | F   | 15 Jan 1981 | 11   | 6  | LOSANGELE   | 15 Jan 1981<br>2 Dec 1988  | 94127                 | Birth<br>Death                                       | CALI       |
|        |     |             |  | [Death by: Unknown means]                          |   |  |                       |  |            |
| 72     | F   | 15 Jan 1981 | 11   | 6  | LOSANGELE<br>HONG KONG                              | 15 Jan 1981<br>20 Oct 1986<br>15 Jan 1992                        | 94129<br>HKF2         | Birth<br>Transfer<br>Death                           | SQUIRT     |
|        |     |             |  | [Death by: Unknown means]                          |   |  |                       |  |            |
| 74     | F   | 26 Jun 1981 | 12   | 5  | LOSANGELE<br>MELBOURNE                              | 26 Jun 1981<br>13 Feb 1984<br>16 May 1987                        | 94228<br>840046       | Birth<br>Transfer<br>Death                           | K-8        |
|        |     |             |  | [Death by: Unknown means]                          |   |  |                       |  |            |
| 75     | F   | 26 Jun 1981 | 12   | 5  | LOSANGELE<br>CHI CAGOLP                             | 26 Jun 1981<br>20 Jan 1983<br>6 Jan 1986                         | 94229<br>6972         | Birth<br>Loan to<br>Death                            | DV8        |
|        |     |             |  | [Death by: Unknown means]                          |   |  |                       |  |            |
| 76     | M   | 1 Jul 1981  | UNK  | UNK  | PET FARM<br>SAN FRAN                                | 1 Jul 1981<br>31 Oct 1983<br>17 May 1986                         | 183073                | Birth<br>Transfer<br>Death                           |            |
|        |     |             |  | [Death by: Unknown means]                          |   |  |                       |  |            |
| 77     | M   | 11 Aug 1981 | 32   | 33   | LOSANGELE   | 11 Aug 1981<br>19 Nov 1981                                       | 94250                 | Birth<br>Death                                       | LAZMC #562 |
|        |     |             |  | [Death by: Unknown means]                          |   |  |                       |  |            |
| 78     | F   | 11 Aug 1981 | 32   | 33   | LOSANGELE   | 11 Aug 1981<br>13 Jun 1982                                       | 94251                 | Birth<br>Death                                       | LAZMC #563 |
|        |     |             |  | [Death by: Unknown means]                          |   |  |                       |  |            |
| 80     | F   | ~ 1980      | WILD                                       | WILD   | BOLIVIA<br>RUSHDEN<br>BANHAM<br>AMSTERDAM           | ~ 1980<br>27 Oct 1980<br>3 Dec 1980<br>21 May 1986<br>2 Jun 1987 | NONE<br>939<br>M86077 | Capture<br>Transfer<br>Transfer<br>Transfer<br>Death | AR-2       |
|        |     |             |  | [Death by: Unknown means]                          |   |  |                       |  |            |
| 83     | F   | 6 May 1982  | 52   | 53   | CHI CAGOLP  | 6 May 1982<br>7 Aug 1987   | 6727                  | Birth<br>Death                                       |            |
|        |     |             |  | [Death by: Unknown means]                          |   |  |                       |  |            |

EMPEROR TAMARIN Studbook  
(*Sagui nus i mperator subgri sescens*)

| Stud # | Sex | Birth Date  | Sire | Dam  | Location   | Date   | Local ID                                 | Event  | Name       |
|--------|-----|-------------|------|------|--|--|--|--|------------|
| 84     | F   | 6 May 1982  | 52   | 53   | CHI CAGOLP<br>NRTHWSTRN  | 6 May 1982<br>21 Mar 1988<br>20 Aug 1994   | 6728<br>01                               | Birth<br>Transfer<br>Death   | MOM        |
|        |     |             |      |      |  |  |  | [Death by: Unknown means]  |            |
| 85     | M   | 30 Jun 1982 | 30   | 40   | LOSANGELE  | 30 Jun 1982<br>8 Jul 1982  | 94406                                    | Birth<br>Death   | LAZMC #644 |
|        |     |             |      |      |  |  |  | [Death by: Unknown means]  |            |
| 86     | F   | 30 Jun 1982 | 30   | 40   | LOSANGELE  | 30 Jun 1982<br>2 Jul 1982  | 94407                                    | Birth<br>Death   | LAZMC #645 |
|        |     |             |      |      |  |  |  | [Death by: Unknown means]  |            |
| 87     | M   | 2 Nov 1982  | 32   | 33   | LOSANGELE<br>MELBOURNE<br>KALLANGUR                            | 2 Nov 1982<br>13 Feb 1984<br>4 May 1993  | 94441<br>840042<br>_____                 | Birth<br>Transfer<br>ltf   | ALFREDO    |
| 90     | M   | 16 Nov 1982 | UNK  | UNK  | HELSINKI<br>SANDIEGOZ  | 16 Nov 1982<br>20 Jun 1986<br>12 Aug 1987  | 826HEM<br>031676                         | Birth<br>Transfer<br>Death   | LEOPOLD    |
|        |     |             |      |      |  |  |  | [Death by: Unknown means]  |            |
| 92     | M   | 24 Nov 1982 | 12   | 5    | LOSANGELE  | 24 Nov 1982<br>23 May 1989   | 94447                                    | Birth<br>Death   | PAUL-N-8   |
|        |     |             |      |      |  |  |  | [Death by: Unknown means]  |            |
| 93     | F   | 24 Nov 1982 | 12   | 5    | LOSANGELE<br>MELBOURNE   | 24 Nov 1982<br>13 Feb 1984<br>14 Nov 1991  | 94448<br>840043                          | Birth<br>Transfer<br>Death   | SILLY-8    |
|        |     |             |      |      |  |  |  | [Death by: Unknown means]  |            |
| 94     | F   | 7 Jul 1983  | 779  | 780  | BATTERSEA<br>RUSHDEN<br>ZEEHANDLR<br>SANDIEGOZ<br>LOSANGELE    | 7 Jul 1983<br>8 May 1985<br>21 Aug 1985<br>22 Aug 1985<br>18 Nov 1988<br>13 Aug 1990 | A38<br>_____<br>_____<br>029300<br>95639 | Birth<br>Transfer<br>Transfer<br>Transfer<br>Loan to<br>Death            | CASS       |
|        |     |             |      |      |  |  |  | [Death by: Unknown means]  |            |
| 95     | M   | ~ 1983      | WILD | WILD | SANTA BOL<br>PET FARM<br>CHI CAGOLP<br>NRTHWSTRN<br>CHI CAGOLP | ~ 1983<br>????<br>14 Dec 1984<br>21 Mar 1988<br>26 May 1994<br>1 Apr 2003            | NONE<br>_____<br>7244<br>7244            | Capture<br>Transfer<br>Transfer<br>Transfer<br>Death                     | DAD        |
|        |     |             |      |      |  |  |  | [Death by: Euthanasi a (medi cal )<br>Unknown Unknown (after necropsy) ] |            |
| 97     | F   | 11 Jan 1983 | 30   | 40   | LOSANGELE  | 11 Jan 1983<br>23 Jan 1989   | 94460                                    | Birth<br>Death   | BEANIE     |
|        |     |             |      |      |  |  |  | [Death by: Unknown means]  |            |
| 98     | M   | 23 Jan 1983 | 59   | 42   | LOSANGELE  | 23 Jan 1983<br>8 May 1983  | 94462                                    | Birth<br>Death   | LAZMC #674 |
|        |     |             |      |      |  |  |  | [Death by: Unknown means]  |            |
| 99     | F   | 23 Jan 1983 | 59   | 42   | LOSANGELE  | 23 Jan 1983<br>17 Apr 1987   | 94463                                    | Birth<br>Death   | LUCY       |
|        |     |             |      |      |  |  |  | [Death by: Unknown means]  |            |
| 100    | F   | 3 Apr 1983  | 52   | 53   | CHI CAGOLP<br>SAN FRAN<br>NY BRONX<br>SAN FRAN                 | 3 Apr 1983<br>27 Oct 1983<br>29 Jun 1988<br>4 Nov 1988<br>24 Apr 1989                | 7008<br>183070<br>881308<br>183070       | Birth<br>Loan to<br>Loan to<br>Transfer<br>Death                         |            |
|        |     |             |      |      |  |  |  | [Death by: Unknown means]  |            |
| 101    | ?   | 3 Apr 1983  | 52   | 53   | CHI CAGOLP   | 3 Apr 1983<br>3 Apr 1983   | 7007                                     | Birth<br>Death   |            |
|        |     |             |      |      |  |  |  | [Death by: Unknown means]  |            |

EMPEROR TAMARIN Studbook  
(*Saguinus imperator subgriseus*)

| Stud # | Sex | Birth Date  | Sire                             | Dam | Location             | Date                                | Local ID     | Event                      | Name       |
|--------|-----|-------------|----------------------------------|-----|----------------------|-------------------------------------|--------------|----------------------------|------------|
| 105    | ?   | 30 May 1983 | 50                               | 39  | LOSANGELE            | 30 May 1983<br>30 May 1983          | N00198       | Birth<br>Death             | LAZMC #700 |
|        |     |             | [Death by: Euthanasia (medical)] |     |                      |                                     | Unknown      | No necropsy planned]       |            |
| 106    | M   | 4 Jun 1983  | 54                               | 55  | DALLAS               | 4 Jun 1983<br>4 Jun 1983            | 833666       | Birth<br>Death             |            |
|        |     |             | [Death by: Unknown means]        |     |                      |                                     |              |                            |            |
| 107    | F   | 4 Jun 1983  | 54                               | 55  | DALLAS               | 4 Jun 1983<br>4 Jun 1983            | 833667       | Birth<br>Death             |            |
|        |     |             | [Death by: Unknown means]        |     |                      |                                     |              |                            |            |
| 108    | F   | 4 Jun 1983  | 54                               | 55  | DALLAS               | 4 Jun 1983<br>4 Jun 1983            | 833668       | Birth<br>Death             |            |
|        |     |             | [Death by: Unknown means]        |     |                      |                                     |              |                            |            |
| 109    | M   | 2 Jul 1983  | 12                               | 5   | LOSANGELE            | 2 Jul 1983<br>2 Jun 2005            | 94562        | Birth<br>Death             | POTENT- 8  |
|        |     |             | [Death by: Euthanasia (medical)] |     |                      |                                     | Unknown      | Unknown (after necropsy) ] |            |
| 110    | M   | 2 Jul 1983  | 12                               | 5   | LOSANGELE            | 2 Jul 1983<br>5 Mar 1985            | 94563        | Birth<br>Death             | ALIEN- 8   |
|        |     |             | [Death by: Unknown means]        |     |                      |                                     |              |                            |            |
| 111    | M   | 14 Jul 1983 | 32                               | 33  | LOSANGELE            | 14 Jul 1983<br>19 Aug 1984          | 94567        | Birth<br>Death             | STREAMER   |
|        |     |             | [Death by: Unknown means]        |     |                      |                                     |              |                            |            |
| 112    | F   | 14 Jul 1983 | 32                               | 33  | LOSANGELE            | 14 Jul 1983<br>25 Nov 1990          | 94568        | Birth<br>Death             | LAZMC #714 |
|        |     |             | [Death by: Unknown means]        |     |                      |                                     |              |                            |            |
| 113    | F   | 22 Aug 1983 | 69                               | 71  | LOSANGELE            | 22 Aug 1983<br>21 Nov 1983          | 94589        | Birth<br>Death             | LAZMC #724 |
|        |     |             | [Death by: Unknown means]        |     |                      |                                     |              |                            |            |
| 116    | ?   | 13 Dec 1983 | 30                               | 40  | LOSANGELE            | 13 Dec 1983<br>13 Dec 1983          | N00203       | Birth<br>Death             | LAZMC #738 |
|        |     |             | [Death by: Euthanasia (medical)] |     |                      |                                     | Unknown      | No necropsy planned]       |            |
| 119    | F   | 25 Feb 1984 | 12                               | 5   | LOSANGELE            | 25 Feb 1984<br>28 Feb 1984          | 94653        | Birth<br>Death             | LAZMC #748 |
|        |     |             | [Death by: Unknown means]        |     |                      |                                     |              |                            |            |
| 120    | M   | 6 Mar 1984  | 69                               | 71  | LOSANGELE            | 6 Mar 1984<br>1 Jan 1985            | 94657        | Birth<br>Death             | MARDY      |
|        |     |             | [Death by: Unknown means]        |     |                      |                                     |              |                            |            |
| 121    | F   | 6 Mar 1984  | 69                               | 71  | LOSANGELE            | 6 Mar 1984<br>19 May 1986           | 94658        | Birth<br>Death             | LAZMC #750 |
|        |     |             | [Death by: Unknown means]        |     |                      |                                     |              |                            |            |
| 122    | M   | 20 Mar 1984 | 54                               | 55  | DALLAS               | 20 Mar 1984<br>20 Mar 1984          | 843955       | Birth<br>Death             |            |
|        |     |             | [Death by: Unknown means]        |     |                      |                                     |              |                            |            |
| 123    | F   | 20 Mar 1984 | 54                               | 55  | DALLAS               | 20 Mar 1984<br>20 Mar 1984          | 843956       | Birth<br>Death             |            |
|        |     |             | [Death by: Unknown means]        |     |                      |                                     |              |                            |            |
| 127    | M   | 8 Apr 1984  | 52                               | 53  | CHI CAGOLP           | 8 Apr 1984<br>1 Oct 1985            | 7331         | Birth<br>Death             |            |
|        |     |             | [Death by: Unknown means]        |     |                      |                                     |              |                            |            |
| 128    | F   | 8 Apr 1984  | 52                               | 53  | CHI CAGOLP           | 8 Apr 1984<br>27 Dec 1984           | 7332         | Birth<br>Death             |            |
|        |     |             | [Death by: Unknown means]        |     |                      |                                     |              |                            |            |
| 129    | F   | ~ 1984      | 421                              | 422 | THETFORD<br>COLUMBIA | ~ 1984<br>8 Feb 1989<br>17 Apr 1991 | 56<br>SJ1298 | Birth<br>Transfer<br>Death | MANDY      |
|        |     |             | [Death by: Unknown means]        |     |                      |                                     |              |                            |            |

EMPEROR TAMARIN Studbook  
(*Saguinus imperator subgriseus*)

| Stud # | Sex | Birth Date  | Sire | Dam | Location   | Date  | Local ID                 | Event                                  | Name       |
|--------|-----|-------------|------|-----|--|---|--------------------------|--|------------|
| 136    | F   | ~ 1984      | UNK  | UNK | ESKI LSTUN<br>SKANAKV<br>SANDIEGOZ<br>MELBOURNE              | ~ 1984<br>3 Jun 1986<br>10 Jul 1986<br>21 Jan 1989<br>30 Jun 1994 | _____                    | Birth<br>Transfer<br>Transfer<br>Death | RI O       |
|        |     |             |      |     | [Death by: Unknown means]                                    |   |                          |  |            |
| 137    | F   | 16 Aug 1984 | 12   | 5   | LOSANGELE  | 16 Aug 1984<br>17 Aug 1984  | 94748                    | Birth<br>Death                         | LAZMC #784 |
|        |     |             |      |     | [Death by: Unknown means]                                    |   |                          |  |            |
| 141    | M   | 11 Jun 1984 | 32   | 33  | LOSANGELE  | 11 Jun 1984<br>11 Jun 1984  | N00220                   | Birth<br>Death                         | LAZMC #773 |
|        |     |             |      |     | [Death by: Stillbirth Unknown No necropsy planned]           |   |                          |  |            |
| 142    | F   | 11 Jun 1984 | 32   | 33  | LOSANGELE  | 11 Jun 1984<br>11 Jun 1984  | N00221                   | Birth<br>Death                         | LAZMC #774 |
|        |     |             |      |     | [Death by: Stillbirth Unknown No necropsy planned]           |   |                          |  |            |
| 143    | ?   | 11 Jun 1984 | 32   | 33  | LOSANGELE  | 11 Jun 1984<br>11 Jun 1984  | N00222                   | Birth<br>Death                         | LAZMC #775 |
|        |     |             |      |     | [Death by: Stillbirth Unknown No necropsy planned]           |   |                          |  |            |
| 144    | M   | 7 Nov 1984  | 12   | 48  | LOSANGELE  | 7 Nov 1984<br>7 Nov 1984  | N00228                   | Birth<br>Death                         | LAZMC #803 |
|        |     |             |      |     | [Death by: Stillbirth Unknown No necropsy planned]           |   |                          |  |            |
| 145    | M   | 7 Nov 1984  | 12   | 48  | LOSANGELE  | 7 Nov 1984<br>7 Nov 1984  | N00229                   | Birth<br>Death                         | LAZMC #804 |
|        |     |             |      |     | [Death by: Stillbirth Unknown No necropsy planned]           |   |                          |  |            |
| 153    | M   | 15 Dec 1984 | 30   | 40  | LOSANGELE  | 15 Dec 1984<br>18 Dec 1984  | 94787                    | Birth<br>Death                         | LAZMC #808 |
|        |     |             |      |     | [Death by: Unknown means]                                    |   |                          |  |            |
| 154    | M   | 15 Dec 1984 | 30   | 40  | LOSANGELE  | 15 Dec 1984<br>2 Apr 1992   | 94788                    | Birth<br>Death                         | STETSON    |
|        |     |             |      |     | [Death by: Unknown means]                                    |   |                          |  |            |
| 156    | F   | 29 Dec 1984 | 76   | 100 | SAN FRAN<br>CHI CAGOLP<br>SAN FRAN                           | 29 Dec 1984<br>29 Dec 1984<br>3 Aug 1988                          | 184120<br>7841           | Birth<br>Ownership<br>Death            |            |
|        |     |             |      |     | [Death by: Unknown means]                                    |   |                          |  |            |
| 157    | ?   | 29 Dec 1984 | 76   | 100 | SAN FRAN   | 29 Dec 1984<br>25 May 1986  | 184119                   | Birth<br>Death                         |            |
|        |     |             |      |     | [Death by: Unknown means]                                    |   |                          |  |            |
| 158    | M   | 2 Jun 1986  | 434  | 442 | BANHAM<br>LA PALMYR  | 2 Jun 1986<br>2 Sep 1987<br>30 Jun 1994                           | 971<br>69                | Birth<br>Transfer<br>Death             | ET33       |
|        |     |             |      |     | [Death by: Infection associated Unknown No necropsy planned] |   |                          |  |            |
| 160    | F   | 2 Mar 1985  | 92   | 99  | LOSANGELE  | 2 Mar 1985<br>22 Mar 1994   | 94810                    | Birth<br>Death                         | POPPY      |
|        |     |             |      |     | [Death by: Unknown means]                                    |   |                          |  |            |
| 161    | F   | 2 Mar 1985  | 92   | 99  | LOSANGELE<br>DALLAS<br>LOSANGELE                             | 2 Mar 1985<br>7 Apr 1988<br>23 May 1989<br>14 Feb 1997            | 94811<br>886173<br>94811 | Birth<br>Transfer<br>Loan to<br>Death  | GINGER     |
|        |     |             |      |     | [Death by: Other/Unknown Unknown Necropsy planned later]     |   |                          |  |            |
| 162    | M   | 5 Apr 1985  | 54   | 55  | DALLAS<br>LOSANGELE  | 5 Apr 1985<br>17 Mar 1988<br>22 Mar 1994                          | 854249<br>95484          | Birth<br>Transfer<br>Death             | TEX        |
|        |     |             |      |     | [Death by: Unknown means]                                    |   |                          |  |            |

EMPEROR TAMARIN Studbook  
(*Sagui nus i mperator subgri sescens*)

| Stud # | Sex | Birth Date  | Sire                             | Dam | Location   | Date  | Local ID                                      | Event   | Name       |
|--------|-----|-------------|----------------------------------|-----|--|---|---|---|------------|
| 163    | F   | 5 Apr 1985  | 54                               | 55  | DALLAS<br>HOUSTON<br>DALLAS                                | 5 Apr 1985<br>10 Dec 1988<br>29 Mar 1991  | 854250<br>10884                               | Birth<br>Transfer<br>Death                                  | HEIDI      |
|        |     |             | [Death by: Other/Unknown         |     | Unknown  | Cardi ovascul ar  |   | Cir cul atory,  | secondary] |
| 164    | M   | 9 Apr 1984  | 52                               | 53  | CHI CAGOLP<br>LOSANGELE                                    | 9 Apr 1984<br>12 Aug 1990<br>9 Dec 1997   | 7868<br>96001                                 | Birth<br>Transfer<br>Death                                  | TING       |
|        |     |             | [Death by: Other/Unknown         |     | Incinerate   | Generalized   |   | Unknown after   | necropsy]  |
| 165    | ?   | 9 Apr 1985  | 52                               | 53  | CHI CAGOLP   | 9 Apr 1985<br>9 Apr 1985  | 7866  | Birth<br>Death  |            |
|        |     |             | [Death by: Unknown means]        |     |  |   |   |   |            |
| 166    | ?   | 9 Apr 1985  | 52                               | 53  | CHI CAGOLP   | 9 Apr 1985<br>12 Sep 1986   | 7867  | Birth<br>Death  |            |
|        |     |             | [Death by: Unknown means]        |     |  |   |   |   |            |
| 167    | F   | 10 May 1985 | 69                               | 71  | LOSANGELE  | 10 May 1985<br>19 Mar 1991  | 94876   | Birth<br>Death  | LAZMC #844 |
|        |     |             | [Death by: Unknown means]        |     |  |   |   |   |            |
| 168    | F   | 10 May 1985 | 69                               | 71  | LOSANGELE  | 10 May 1985<br>15 Sep 1985  | 94877   | Birth<br>Death  | LAZMC #845 |
|        |     |             | [Death by: Unknown means]        |     |  |   |   |   |            |
| 169    | M   | 10 May 1985 | 69                               | 71  | LOSANGELE  | 10 May 1985<br>10 May 1985  | 94928   | Birth<br>Death  | LAZMC #843 |
|        |     |             | [Death by: Unknown means]        |     |  |   |   |   |            |
| 171    | F   | 26 May 1985 | 63                               | 65  | HELSINKI<br>COLUMBIA                                       | 26 May 1985<br>19 Nov 1986<br>23 Aug 1988   | 850052<br>SJ0976                              | Birth<br>Transfer<br>Death                                  | CAN- CAN   |
|        |     |             | [Death by: Unknown means]        |     |  |   |   |   |            |
| 173    | F   | 18 Jun 1985 | 448                              | 450 | BANHAM<br>EI CHBERG<br>LA PALMYR                           | 18 Jun 1985<br>23 Oct 1986<br>8 Jun 1988<br>15 Jun 1994                               | 961<br>71                                     | Birth<br>Transfer<br>Transfer<br>Death                      |            |
|        |     |             | [Death by: Infection associ ated |     | Unknown  | No  |   | necropsy pl anned]  |            |
| 175    | M   | 18 Jun 1985 | 30                               | 40  | LOSANGELE  | 18 Jun 1985<br>18 Jun 1985  | N00249  | Birth<br>Death  | LAZMC #858 |
|        |     |             | [Death by: Stillbirth            |     | Unknown  | No necropsy pl anned]   |   |   |            |
| 178    | ?   | 11 Aug 1985 | 95                               | 84  | CHI CAGOLP   | 11 Aug 1985<br>11 Aug 1985  | 7998  | Birth<br>Death  |            |
|        |     |             | [Death by: Unknown means]        |     |  |   |   |   |            |
| 182    | F   | 9 Oct 1985  | 109                              | 97  | LOSANGELE  | 9 Oct 1985<br>9 Oct 1985  | N00255  | Birth<br>Death  |            |
|        |     |             | [Death by: Stillbirth            |     | Unknown  | No necropsy pl anned]   |   |   |            |
| 183    | M   | 27 Oct 1985 | 50                               | 74  | MELBOURNE<br>SAN FRAN<br>ATASCADER<br>SANTA ANA<br>HOUSTON | 27 Oct 1985<br>14 Apr 1988<br>21 Sep 1994<br>9 Jun 1997<br>16 Sep 1997<br>27 Oct 1998 | M00285<br>188025<br>940922<br>M97024<br>17083 | Birth<br>Transfer<br>Loan to<br>Loan to<br>Loan to<br>Death | BUD        |
|        |     |             | [Death by: Other/Unknown         |     | Unknown  | Necropsy pl anned later   |   | Unknown after   | necropsy]  |
| 189    | M   | 20 Jan 1986 | 30                               | 40  | LOSANGELE  | 20 Jan 1986<br>4 Feb 1986   | 95002   | Birth<br>Death  | LAZMC #886 |
|        |     |             | [Death by: Unknown means]        |     |  |   |   |   |            |
| 190    | F   | 20 Jan 1986 | 30                               | 40  | LOSANGELE  | 20 Jan 1986<br>20 Jan 1986  | N00261  | Birth<br>Death  | LAZMC #887 |
|        |     |             | [Death by: Stillbirth            |     | Unknown  | No necropsy pl anned]   |   |   |            |
| 191    | M   | 30 Jan 1986 | 76                               | 100 | SAN FRAN   | 30 Jan 1986<br>30 Jan 1986  | 186003  | Birth<br>Death  |            |
|        |     |             | [Death by: Unknown means]        |     |  |   |   |   |            |

EMPEROR TAMARIN Studbook  
(*Sagui nus i mperator subgri sescens*)

| Stud #  | Sex | Birth Date  | Sire | Dam | Location                                       | Date   | Local ID                             | Event  | Name          |
|---|-----|-------------|------|-----|--|--|--------------------------------------|--|---------------|
| 192   | M   | 6 Apr 1986  | 64   | 65  | HELSINKI<br>COLUMBIA<br>PITTSBURG<br>MANHATTAN | 6 Apr 1986<br>19 Nov 1986<br>16 Nov 1993<br>30 Mar 1994<br>10 Nov 1995 | 860023<br>SJ0975<br>100828<br>940010 | Birth<br>Transfer<br>Loan to<br>Loan to<br>Death | DI NO         |
| [Death by: Injury from exhibit mate Incinerate Generalized Trauma]          |     |             |      |     |  |  |                                      |  |               |
| 196   | M   | 9 Apr 1986  | 69   | 71  | LOSANGELE                                      | 9 Apr 1986<br>9 Apr 1986   | N00266                               | Birth<br>Death                                   | LAZMC #907    |
| [Death by: Stillbirth Unknown No necropsy planned]                          |     |             |      |     |  |  |                                      |  |               |
| 197   | M   | 9 Apr 1986  | 69   | 71  | LOSANGELE<br>DALLAS<br>HOUSTON                 | 9 Apr 1986<br>6 Apr 1988<br>10 Dec 1988<br>27 May 1997                 | 95054<br>886172<br>10883             | Birth<br>Loan to<br>Loan to<br>Death             | CALI ENTE     |
| [Death by: Other/Unknown Incinerate Musculoskeletal Circulatory, secondary] |     |             |      |     |  |  |                                      |  |               |
| 198   | M   | 10 Apr 1986 | 12   | 48  | LOSANGELE                                      | 10 Apr 1986<br>10 Apr 1986   | N00267                               | Birth<br>Death                                   | LAZMC #911    |
| [Death by: Stillbirth Unknown No necropsy planned]                          |     |             |      |     |  |  |                                      |  |               |
| 199   | F   | 10 Apr 1986 | 12   | 48  | LOSANGELE                                      | 10 Apr 1986<br>10 Apr 1986   | N00268                               | Birth<br>Death                                   | LAZMC #912    |
| [Death by: Stillbirth Unknown No necropsy planned]                          |     |             |      |     |  |  |                                      |  |               |
| 200   | M   | 14 Apr 1986 | 109  | 97  | LOSANGELE                                      | 14 Apr 1986<br>14 Apr 1986   | N00270                               | Birth<br>Death                                   | LAZMC #916    |
| [Death by: Stillbirth Unknown No necropsy planned]                          |     |             |      |     |  |  |                                      |  |               |
| 201   | M   | 14 Apr 1986 | 109  | 97  | LOSANGELE                                      | 14 Apr 1986<br>14 Apr 1986   | N00271                               | Birth<br>Death                                   | LAZMC #917    |
| [Death by: Stillbirth Unknown No necropsy planned]                          |     |             |      |     |  |  |                                      |  |               |
| 202   | F   | 14 Apr 1986 | 52   | 53  | CHI CAGOLP<br>UTICA<br>COLUMBIA                | 14 Apr 1986<br>13 Sep 1989<br>27 Aug 1991<br>3 Nov 1993                | 8131<br>189057<br>SJ1545             | Birth<br>Transfer<br>Transfer<br>Death           | TAFFY         |
| [Death by: Unknown means]   |     |             |      |     |  |  |                                      |  |               |
| 203   | M   | 14 Apr 1986 | 52   | 53  | CHI CAGOLP                                     | 14 Apr 1986<br>29 Oct 1987   | 8132                                 | Birth<br>Death                                   | TUPPENCE      |
| [Death by: Unknown means]   |     |             |      |     |  |  |                                      |  |               |
| 204   | F   | 15 Apr 1986 | 95   | 84  | CHI CAGOLP<br>SAN FRAN<br>ATASCADER            | 15 Apr 1986<br>5 Aug 1993<br>21 Sep 1994<br>25 Mar 1996                | 8133<br>193031<br>940921             | Birth<br>Loan to<br>Loan to<br>Death             | PETUNI A/ZELD |
| [Death by: Unknown means]   |     |             |      |     |  |  |                                      |  |               |
| 205   | F   | 15 Apr 1986 | 95   | 84  | CHI CAGOLP<br>NRTHWSTRN<br>CHI CAGOLP          | 15 Apr 1986<br>21 Mar 1988<br>16 Jul 1992<br>27 Jul 1997               | 8134<br>03<br>8134                   | Birth<br>Transfer<br>Transfer<br>Death           | OLDER DAUGHT  |
| [Death by: Other/Unknown Given to an institution: Unknown (after necropsy)] |     |             |      |     |  |  |                                      |  |               |
| 207   | F   | 20 May 1986 | 92   | 99  | LOSANGELE                                      | 20 May 1986<br>13 May 1998   | 95119                                | Birth<br>Death                                   | SAFFRON       |
| [Death by: Unknown means]   |     |             |      |     |  |  |                                      |  |               |
| 208   | F   | 20 May 1986 | 92   | 99  | LOSANGELE                                      | 20 May 1986<br>4 Mar 1989  | 95120                                | Birth<br>Death                                   | CINNAMON      |
| [Death by: Unknown means]   |     |             |      |     |  |  |                                      |  |               |
| 210   | F   | 30 Jun 1986 | 50   | 74  | MELBOURNE<br>SAN FRAN                          | 30 Jun 1986<br>14 Apr 1988<br>23 Jun 1996                              | M00486<br>188027                     | Birth<br>Transfer<br>Death                       |               |
| [Death by: Unknown means]   |     |             |      |     |  |  |                                      |  |               |

EMPEROR TAMARIN Studbook  
(*Sagui nus i mperator subgri sescens*)

| Stud # | Sex | Birth Date  | Sire  | Dam | Location                          | Date  | Local ID                 | Event                                | Name       |
|--------|-----|-------------|---|-----|-----------------------------------|---|--------------------------|--------------------------------------|------------|
| 214    | ?   | 13 Sep 1986 | 69  | 71  | LOSANGELE                         | 13 Sep 1986<br>13 Sep 1986                              | N00280                   | Birth<br>Death                       | LAZMC #940 |
|        |     |             | [Death by: Euthanasi a (medi cal) Unknown No necropsy planned]              |     |                                   |   |                          |                                      |            |
| 215    | M   | 13 Sep 1986 | 69  | 71  | LOSANGELE                         | 13 Sep 1986<br>13 Sep 1986                              | N00281                   | Birth<br>Death                       | LAZMC #939 |
|        |     |             | [Death by: Euthanasi a (medi cal) Unknown No necropsy planned]              |     |                                   |   |                          |                                      |            |
| 218    | M   | 21 Sep 1986 | 87  | 93  | MELBOURNE<br>SAN FRAN             | 21 Sep 1986<br>14 Apr 1988<br>19 Jan 1999               | 860401<br>188026         | Birth<br>Transfer<br>Death           |            |
|        |     |             | [Death by: Other/Unknown Incinerate Cardi ovascular Mechanical abnormality] |     |                                   |   |                          |                                      |            |
| 219    | F   | 9 Oct 1986  | 109   | 97  | LOSANGELE                         | 9 Oct 1986<br>9 Oct 1986                                | N00286                   | Birth<br>Death                       | LAZMC #944 |
|        |     |             | [Death by: Stillbirth Unknown No necropsy planned]                          |     |                                   |   |                          |                                      |            |
| 220    | F   | 17 Oct 1986 | 52  | 53  | CHI CAGOLP                        | 17 Oct 1986<br>27 May 1987                              | 8246                     | Birth<br>Death                       |            |
|        |     |             | [Death by: Unknown means]   |     |                                   |   |                          |                                      |            |
| 221    | ?   | 17 Oct 1986 | 52  | 53  | CHI CAGOLP                        | 17 Oct 1986<br>15 Jun 1987                              | 8247                     | Birth<br>Death                       |            |
|        |     |             | [Death by: Unknown means]   |     |                                   |   |                          |                                      |            |
| 222    | F   | 17 Oct 1986 | 52  | 53  | CHI CAGOLP<br>UTI CA<br>PITTSBURG | 17 Oct 1986<br>13 Sep 1989<br>19 Oct 1991<br>1 Feb 1994 | 8248<br>189058<br>100460 | Birth<br>Loan to<br>Loan to<br>Death | IRIS       |
|        |     |             | [Death by: Unknown means]   |     |                                   |   |                          |                                      |            |
| 230    | ?   | 28 Feb 1987 | 95  | 84  | CHI CAGOLP                        | 28 Feb 1987<br>28 Feb 1987                              | 8321                     | Birth<br>Death                       |            |
|        |     |             | [Death by: Unknown means]   |     |                                   |   |                          |                                      |            |
| 231    | M   | 11 Mar 1987 | 30  | 40  | LOSANGELE                         | 11 Mar 1987<br>11 Mar 1987                              | N00312                   | Birth<br>Death                       | LAZMC#972  |
|        |     |             | [Death by: Euthanasi a (medi cal) Unknown No necropsy planned]              |     |                                   |   |                          |                                      |            |
| 232    | M   | 9 Apr 1987  | 69  | 71  | LOSANGELE                         | 9 Apr 1987<br>25 Aug 1994                               | 95306                    | Birth<br>Death                       | CALAI S    |
|        |     |             | [Death by: Unknown means]   |     |                                   |   |                          |                                      |            |
| 233    | M   | 11 Apr 1987 | 92  | 99  | LOSANGELE                         | 11 Apr 1987<br>13 Apr 1987                              | 95309                    | Birth<br>Death                       | LAZMC 978  |
|        |     |             | [Death by: Unknown means]   |     |                                   |   |                          |                                      |            |
| 234    | F   | 11 Apr 1987 | 92  | 99  | LOSANGELE<br>DENVER               | 11 Apr 1987<br>17 Nov 1988<br>12 Dec 1996               | 95310<br>11403           | Birth<br>Loan to<br>Death            | JASMI NE   |
|        |     |             | [Death by: Other/Unknown Unknown Di gestive Nutriti on]                     |     |                                   |   |                          |                                      |            |
| 235    | ?   | 24 Apr 1987 | 109   | 97  | LOSANGELE                         | 24 Apr 1987<br>24 May 1987                              | N00353                   | Birth<br>Death                       | LAZMC #986 |
|        |     |             | [Death by: Euthanasi a (medi cal) Unknown No necropsy planned]              |     |                                   |   |                          |                                      |            |
| 236    | ?   | 20 May 1987 | 109   | 97  | LOSANGELE                         | 20 May 1987<br>20 May 1987                              | N00352                   | Birth<br>Death                       | LAZMC #985 |
|        |     |             | [Death by: Premature birth Unknown No necropsy planned]                     |     |                                   |   |                          |                                      |            |
| 240    | M   | 2 Jun 1987  | 52  | 53  | CHI CAGOLP<br>LOSANGELE           | 2 Jun 1987<br>12 Aug 1990<br>15 Jan 1995                | 8380<br>96000            | Birth<br>Transfer<br>Death           | BABE       |
|        |     |             | [Death by: Unknown means]   |     |                                   |   |                          |                                      |            |
| 241    | F   | 2 Jun 1987  | 52  | 53  | CHI CAGOLP                        | 2 Jun 1987<br>5 Nov 1987                                | 8381                     | Birth<br>Death                       |            |
|        |     |             | [Death by: Unknown means]   |     |                                   |   |                          |                                      |            |



EMPEROR TAMARIN Studbook  
(*Saguinus imperator subgriseus*)

| Stud # | Sex | Birth Date  | Sire | Dam | Location                              | Date   | Local ID              | Event                                   | Name   |
|--------|-----|-------------|------|-----|---------------------------------------|--|-----------------------|---|--|
| 242    | F   | 2 Jun 1987  | 52   | 53  | CHI CAGOLP                            | 2 Jun 1987<br>29 Aug 1987                                | 8387                  | Birth<br>Death                          |  |
|        |     |             |      |     |                                       |  |                       |   | [Death by: Unknown means]  |
| 247    | M   | 24 Jun 1987 | 12   | 112 | LOSANGELE<br>DENVER                   | 24 Jun 1987<br>17 Nov 1988<br>11 Mar 1997                | 95346<br>11402        | Birth<br>Loan to<br>Death               | WILLIS   |
|        |     |             |      |     |                                       |  |                       |   | [Death by: Euthanasia (medical) Incinerate Generalized Bacterial]      |
| 248    | F   | 26 Aug 1987 | 95   | 84  | CHI CAGOLP<br>NRTHWSTRN<br>CHI CAGOLP | 26 Aug 1987<br>21 Mar 1988<br>26 May 1994<br>24 Jul 1995 | 8443<br>04<br>8443    | Birth<br>Transfer<br>Loan to<br>Death   | FEMALE TWIN  |
|        |     |             |      |     |                                       |  |                       |   | [Death by: Euthanasia (medical) Unknown No necropsy planned]           |
| 249    | M   | 26 Aug 1987 | 95   | 84  | CHI CAGOLP<br>NRTHWSTRN<br>CHI CAGOLP | 26 Aug 1987<br>21 Mar 1988<br>26 May 1994<br>22 Apr 2002 | 8444<br>05<br>8444    | Birth<br>Transfer<br>Transfer<br>Death  | MALE TWIN  |
|        |     |             |      |     |                                       |  |                       |   | [Death by: Unknown means]  |
| 251    | M   | 13 Oct 1987 | 69   | 71  | LOSANGELE                             | 13 Oct 1987<br>13 Oct 1987                               | 95383                 | Birth<br>Death                          | LAZMC #1009  |
|        |     |             |      |     |                                       |  |                       |   | [Death by: Unknown means]  |
| 252    | M   | 13 Oct 1987 | 69   | 71  | LOSANGELE                             | 13 Oct 1987<br>15 Nov 1992                               | 95390                 | Birth<br>Death                          | LAZMC #1008  |
|        |     |             |      |     |                                       |  |                       |   | [Death by: Infection associated Mounted or Preserved: Generalized Unk] |
| 253    | M   | 13 Oct 1987 | 69   | 71  | LOSANGELE                             | 13 Oct 1987<br>29 Dec 1987                               | 95391                 | Birth<br>Death                          | LAZMC #1010  |
|        |     |             |      |     |                                       |  |                       |   | [Death by: Unknown means]  |
| 254    | M   | 8 Nov 1987  | 30   | 40  | LOSANGELE<br>CHI CAGOLP               | 8 Nov 1987<br>18 May 1989<br>10 Sep 1990<br>16 Jun 1998  | 95409<br>8909<br>8909 | Birth<br>Loan to<br>Ownership<br>Death  | YARMULKE   |
|        |     |             |      |     |                                       |  |                       |   | [Death by: Euthanasia (medical) Given to an institution: Unk]          |
| 255    | M   | 15 Nov 1987 | 109  | 97  | LOSANGELE                             | 15 Nov 1987<br>15 Nov 1987                               | N00363                | Birth<br>Death                          | LAZMC #1015  |
|        |     |             |      |     |                                       |  |                       |   | [Death by: Stillbirth Unknown No necropsy planned]                     |
| 256    | M   | 15 Nov 1987 | 109  | 97  | LOSANGELE                             | 15 Nov 1987<br>15 Nov 1987                               | N00364                | Birth<br>Death                          | LAZMC #1016  |
|        |     |             |      |     |                                       |  |                       |   | [Death by: Stillbirth Unknown No necropsy planned]                     |
| 260    | M   | 2 Mar 1988  | 52   | 53  | CHI CAGOLP                            | 2 Mar 1988<br>8 Oct 1988                                 | 8543                  | Birth<br>Death                          |  |
|        |     |             |      |     |                                       |  |                       |   | [Death by: Unknown means]  |
| 261    | M   | 2 Mar 1988  | 52   | 53  | CHI CAGOLP<br>BELFAST                 | 2 Mar 1988<br>25 Oct 1996<br>22 Apr 2003                 | 8544<br>2407          | Birth<br>Transfer<br>Death              | NI GEL   |
|        |     |             |      |     |                                       |  |                       |   | [Death by: Unknown means]  |
| 262    | M   | 2 Mar 1988  | 52   | 53  | CHI CAGOLP<br>ST PAUL                 | 2 Mar 1988<br>17 Jan 1993<br>20 Aug 1994                 | 8545<br>1756          | Birth<br>Loan to<br>Death               | GODFREY  |
|        |     |             |      |     |                                       |  |                       |   | [Death by: Unknown means]  |
| 265    | F   | 11 Apr 1988 | 95   | 84  | NRTHWSTRN<br>CHI CAGOLP               | 11 Apr 1988<br>26 May 1994<br>25 Jun 2003                | 06<br>8572            | Birth<br>Transfer<br>Death              | DARK EYES  |
|        |     |             |      |     |                                       |  |                       |   | [Death by: Unknown means]  |
| 266    | M   | 11 Apr 1988 | 95   | 84  | NRTHWSTRN<br>CHI CAGOLP<br>ST PAUL    | 11 Apr 1988<br>11 Apr 1988<br>7 Dec 1994<br>~10 Feb 2011 | 07<br>8573<br>1871    | Birth<br>Ownership<br>Transfer<br>Death | WHITE EYES   |
|        |     |             |      |     |                                       |  |                       |   | [Death by: Old age Unknown Unknown (after necropsy)]                   |

EMPEROR TAMARIN Studbook  
(*Sagui nus i mperator subgri sescens*)

| Stud # | Sex | Birth Date  | Sire | Dam | Location                                   | Date  | Local ID                    | Event  | Name        |
|--------|-----|-------------|------|-----|--|---|-----------------------------|--|-------------|
| 268    | M   | 10 May 1988 | 30   | 167 | LOSANGELE                                  | 10 May 1988<br>20 May 1988  | 95506                       | Birth<br>Death   | LAZMC #1036 |
|        |     |             |      |     |  |   |                             | [Death by: Unknown means]  |             |
| 269    | F   | 10 May 1988 | 30   | 167 | LOSANGELE                                  | 10 May 1988<br>18 May 1988  | 95507                       | Birth<br>Death   | LAZMC #1037 |
|        |     |             |      |     |  |   |                             | [Death by: Unknown means]  |             |
| 270    | M   | 17 May 1988 | 109  | 97  | LOSANGELE                                  | 17 May 1988<br>17 May 1988  | N00382                      | Birth<br>Death   | LAZMC #1038 |
|        |     |             |      |     |  |   |                             | [Death by: Stillbirth Unknown No necropsy planned]                               |             |
| 273    | M   | 6 Jun 1988  | 69   | 71  | LOSANGELE                                  | 6 Jun 1988<br>6 Jun 1988  | N00386                      | Birth<br>Death   | LAZMC #1040 |
|        |     |             |      |     |  |   |                             | [Death by: Stillbirth Unknown No necropsy planned]                               |             |
| 274    | ?   | 26 Jun 1988 | 164  | 204 | CHI CAGOLP                                 | 26 Jun 1988<br>26 Jun 1988  | 8655                        | Birth<br>Death   |             |
|        |     |             |      |     |  |   |                             | [Death by: Unknown means]  |             |
| 275    | ?   | 25 Jun 1988 | 164  | 204 | CHI CAGOLP                                 | 25 Jun 1988<br>26 Jun 1988  | 8656                        | Birth<br>Death   |             |
|        |     |             |      |     |  |   |                             | [Death by: Unknown means]  |             |
| 276    | F   | 13 Jul 1988 | 154  | 160 | LOSANGELE                                  | 13 Jul 1988<br>14 Apr 1996  | 95545                       | Birth<br>Death   | CHANELL     |
|        |     |             |      |     |  |   |                             | [Death by: Other/Unknown Unknown Necropsy planned later]                         |             |
| 279    | F   | 22 Aug 1988 | 192  | 171 | COLUMBIA                                   | 22 Aug 1988<br>22 Aug 1988  | SJ1201                      | Birth<br>Death   |             |
|        |     |             |      |     |  |   |                             | [Death by: Unknown means]  |             |
| 280    | F   | 22 Aug 1988 | 192  | 171 | COLUMBIA                                   | 22 Aug 1988<br>22 Aug 1988  | SJ1202                      | Birth<br>Death   |             |
|        |     |             |      |     |  |   |                             | [Death by: Unknown means]  |             |
| 281    | F   | 1 Sep 1988  | 52   | 53  | CHI CAGOLP                                 | 1 Sep 1988<br>3 Sep 1988  | 8710                        | Birth<br>Death   |             |
|        |     |             |      |     |  |   |                             | [Death by: Unknown means]  |             |
| 282    | M   | 1 Sep 1988  | 52   | 53  | CHI CAGOLP                                 | 1 Sep 1988<br>27 Dec 1991   | 8711                        | Birth<br>Death   |             |
|        |     |             |      |     |  |   |                             | [Death by: Unknown means]  |             |
| 283    | M   | 1 Sep 1988  | 52   | 53  | CHI CAGOLP                                 | 1 Sep 1988<br>30 Jul 1992   | 8712                        | Birth<br>Death   |             |
|        |     |             |      |     |  |   |                             | [Death by: Unknown means]  |             |
| 284    | M   | 15 Sep 1988 | UNK  | 173 | LA PALMYR<br>EDINBURGH<br>CHARD<br>MARWELL | 15 Sep 1988<br>13 Nov 1991<br>1 Jan 1993<br>21 Apr 1993<br>1 Jan 1998 | 72<br>91KA02<br>485<br>2291 | Birth<br>Transfer<br>Loan to<br>Loan to<br>Death                                 | M6          |
|        |     |             |      |     |  |   |                             | [Death by: Other/Unknown Rendered No necropsy planned]                           |             |
| 291    | F   | 11 Dec 1988 | 95   | 84  | NRTHWSTRN<br>CHI CAGOLP                    | 11 Dec 1988<br>16 Jul 1992<br>21 Aug 1992                             | 08<br>8806                  | Birth<br>Transfer<br>Death   | SCREECH     |
|        |     |             |      |     |  |   |                             | [Death by: Unknown means]  |             |
| 292    | M   | 11 Dec 1988 | 95   | 84  | NRTHWSTRN<br>CHI CAGOLP                    | 11 Dec 1988<br>26 May 1994<br>28 May 2001                             | 09<br>8807                  | Birth<br>Transfer<br>Death   | SCARFACE    |
|        |     |             |      |     |  |   |                             | [Death by: Other/Unknown Given to an institution: USDI Unknown (after necropsy)] |             |
| 296    | M   | 12 Jan 1989 | 109  | 97  | LOSANGELE                                  | 12 Jan 1989<br>12 Jan 1989  | N00403                      | Birth<br>Death   | LAZMC #1061 |
|        |     |             |      |     |  |   |                             | [Death by: Stillbirth Unknown No necropsy planned]                               |             |

EMPEROR TAMARIN Studbook  
(*Saguinus imperator subgriseus*)

| Stud # | Sex | Birth Date  | Sire | Dam | Location   | Date  | Local ID                                 | Event  | Name        |
|--------|-----|-------------|------|-----|--|---|--|--|-------------|
| 297    | M   | 12 Jan 1989 | 109  | 97  | LOSANGELE  | 12 Jan 1989<br>12 Jan 1989  | N00404                                   | Birth<br>Death   | LAZMC #1062 |
|        |     |             |      |     |  |   |  | [Death by: Stillbirth Unknown No necropsy planned]   |             |
| 298    | M   | 12 Jan 1989 | 109  | 97  | LOSANGELE  | 12 Jan 1989<br>12 Jan 1989  | N00405                                   | Birth<br>Death   | LAZMC #1063 |
|        |     |             |      |     |  |   |  | [Death by: Stillbirth Unknown No necropsy planned]   |             |
| 299    | F   | 16 Jan 1989 | 164  | 204 | CHI CAGOLP<br>ST PAUL  | 16 Jan 1989<br>17 Jan 1993<br>29 Jul 1993   | 8824<br>1757                             | Birth<br>Loan to<br>Death  | TOOTSIE     |
|        |     |             |      |     |  |   |  | [Death by: Unknown means]  |             |
| 303    | F   | 3 Apr 1989  | 52   | 53  | CHI CAGOLP<br>SAN FRAN<br>CHI CAGOLP<br>DENVER<br>CHI CAGOLP | 3 Apr 1989<br>25 Apr 1990<br>17 Sep 1993<br>22 Jul 1997<br>27 Apr 2006<br>27 Aug 2006 | 8867<br>190023<br>8867<br>970247<br>8867 | Birth<br>Loan to<br>Transfer<br>Transfer<br>Death  | WANDA       |
|        |     |             |      |     |  |   |  | [Death by: Unknown means]  |             |
| 304    | M   | 3 Apr 1989  | 52   | 53  | CHI CAGOLP   | 3 Apr 1989<br>13 Mar 1992   | 8866                                     | Birth<br>Death   | RIGHT CZAR  |
|        |     |             |      |     |  |   |  | [Death by: Unknown means]  |             |
| 305    | ?   | 3 Apr 1989  | 52   | 53  | CHI CAGOLP   | 3 Apr 1989<br>3 Apr 1989  | 8868                                     | Birth<br>Death   |             |
|        |     |             |      |     |  |   |  | [Death by: Unknown means]  |             |
| 306    | F   | 25 May 1989 | 30   | 167 | LOSANGELE  | 25 May 1989<br>25 May 1989  | N00410                                   | Birth<br>Death   | LAZMC #1080 |
|        |     |             |      |     |  |   |  | [Death by: Stillbirth Unknown No necropsy planned]   |             |
| 307    | F   | 25 May 1989 | 30   | 167 | LOSANGELE  | 25 May 1989<br>31 May 1989  | 95742                                    | Birth<br>Death   | LAZMC #1079 |
|        |     |             |      |     |  |   |  | [Death by: Unknown means]  |             |
| 309    | F   | 27 May 1989 | 162  | 112 | LOSANGELE<br>CHI CAGOLP                                      | 27 May 1989<br>1 Aug 1990<br>11 Dec 1992  | 95717<br>9227                            | Birth<br>Transfer<br>Death   | DALLAS      |
|        |     |             |      |     |  |   |  | [Death by: Unknown means]  |             |
| 310    | M   | 7 Jun 1989  | 95   | 84  | NRTHWSTRN<br>CHI CAGOLP<br>DENVER                            | 7 Jun 1989<br>12 Jun 1993<br>22 Jul 1997<br>~ 3 Mar 2009                              | 10<br>8948<br>970246                     | Birth<br>Transfer<br>Transfer<br>Death   | CUTE        |
|        |     |             |      |     |  |   |  | [Death by: Euthanasia (medical) Unknown Cardiovascular Unknown after necropsy]                 |             |
| 311    | M   | 7 Jun 1989  | 95   | 84  | NRTHWSTRN<br>CHI CAGOLP<br>ST PAUL                           | 7 Jun 1989<br>7 Jun 1989<br>7 Dec 1994<br>4 May 1995                                  | 11<br>8949<br>1872                       | Birth<br>Ownership<br>Transfer<br>Death  | UGLY        |
|        |     |             |      |     |  |   |  | [Death by: Other/Unknown Given to an institution: UNIVERSITY OF MINNESOTA No necropsy planned] |             |
| 312    | M   | 9 Jun 1989  | 154  | 160 | LOSANGELE  | 9 Jun 1989<br>9 Jun 1989  | 95743                                    | Birth<br>Death   | LAZMC #1084 |
|        |     |             |      |     |  |   |  | [Death by: Unknown means]  |             |
| 314    | F   | 20 Jul 1989 | 109  | 94  | LOSANGELE  | 20 Jul 1989<br>20 Jul 1989  | N00413                                   | Birth<br>Death   | LAZMC #1085 |
|        |     |             |      |     |  |   |  | [Death by: Stillbirth Unknown No necropsy planned]   |             |
| 315    | M   | 20 Jul 1989 | 109  | 94  | LOSANGELE  | 20 Jul 1989<br>17 Mar 1991  | 95733                                    | Birth<br>Death   | CASTOR-8    |
|        |     |             |      |     |  |   |  | [Death by: Unknown means]  |             |
| 316    | F   | 20 Jul 1989 | 109  | 94  | LOSANGELE  | 20 Jul 1989<br>18 May 2002  | 95734                                    | Birth<br>Death   | CASITAS     |
|        |     |             |      |     |  |   |  | [Death by: Unknown means]  |             |

EMPEROR TAMARIN Studbook  
(*Saguinus imperator subgriseus*)

| Stud # | Sex | Birth Date  | Sire  | Dam | Location                             | Date  | Local ID             | Event                                 | Name        |
|--------|-----|-------------|---|-----|--------------------------------------|---|----------------------|---------------------------------------|-------------|
| 325    | M   | 27 Nov 1989 | 192   | 129 | COLUMBIA                             | 27 Nov 1989<br>28 Nov 1989                              | SJ1409               | Birth<br>Death                        |             |
|        |     |             | [Death by: Unknown means]   |     |                                      |   |                      |                                       |             |
| 326    | F   | 27 Nov 1989 | 192   | 129 | COLUMBIA                             | 27 Nov 1989<br>28 Nov 1989                              | SJ1410               | Birth<br>Death                        |             |
|        |     |             | [Death by: Unknown means]   |     |                                      |   |                      |                                       |             |
| 329    | M   | 3 Jan 1990  | 95  | 84  | NRTHWSTRN<br>CHI CAGOLP<br>NRTHWSTRN | 3 Jan 1990<br>3 Jan 1990<br>3 Jan 1990                  | 9084                 | Birth<br>Ownership<br>Death           |             |
|        |     |             | [Death by: Unknown means]   |     |                                      |   |                      |                                       |             |
| 330    | M   | 3 Jan 1990  | 95  | 84  | NRTHWSTRN<br>CHI CAGOLP              | 3 Jan 1990<br>4 Jan 1990<br>4 Jan 1990                  | 9085                 | Birth<br>Transfer<br>Death            |             |
|        |     |             | [Death by: Unknown means]   |     |                                      |   |                      |                                       |             |
| 331    | M   | 13 May 1990 | 162   | 112 | LOSANGELE                            | 13 May 1990<br>2 Jun 1990                               | 95888                | Birth<br>Death                        | LAZMC #1123 |
|        |     |             | [Death by: Unknown means]   |     |                                      |   |                      |                                       |             |
| 332    | M   | 13 May 1990 | 162   | 112 | LOSANGELE                            | 13 May 1990<br>12 Feb 2001                              | 95889                | Birth<br>Death                        |             |
|        |     |             | [Death by: Unknown means]   |     |                                      |   |                      |                                       |             |
| 335    | M   | 10 Jun 1990 | 154   | 160 | LOSANGELE<br>PITTSBURG               | 10 Jun 1990<br>7 Jul 1992<br>30 Oct 1995                | 95904<br>100539      | Birth<br>Loan to<br>Death             | GEORGIO     |
|        |     |             | [Death by: Unknown means]   |     |                                      |   |                      |                                       |             |
| 336    | F   | 10 Jun 1990 | 154   | 160 | LOSANGELE                            | 10 Jun 1990<br>26 Jun 1994                              | 95905                | Birth<br>Death                        | OPIUM       |
|        |     |             | [Death by: Unknown means]   |     |                                      |   |                      |                                       |             |
| 338    | F   | 11 Jun 1990 | 218   | 210 | SAN FRAN                             | 11 Jun 1990<br>11 Jun 1990                              | 190033               | Birth<br>Death                        |             |
|        |     |             | [Death by: Unknown means]   |     |                                      |   |                      |                                       |             |
| 342    | F   | 13 Jul 1990 | 109   | 94  | LOSANGELE                            | 13 Jul 1990<br>13 Jul 1990                              | N00445               | Birth<br>Death                        | LAZMC #1144 |
|        |     |             | [Death by: Stillbirth Unknown No necropsy planned]                      |     |                                      |   |                      |                                       |             |
| 343    | F   | 13 Jul 1990 | 109   | 94  | LOSANGELE                            | 13 Jul 1990<br>10 Sep 1990                              | 95956                | Birth<br>Death                        | LAZMC #1145 |
|        |     |             | [Death by: Unknown means]   |     |                                      |   |                      |                                       |             |
| 347    | M   | 20 Sep 1990 | 192   | 129 | COLUMBIA                             | 20 Sep 1990<br>21 Sep 1990                              | SJ1491               | Birth<br>Death                        |             |
|        |     |             | [Death by: Unknown means]   |     |                                      |   |                      |                                       |             |
| 362    | M   | 20 Dec 1990 | 95  | 84  | NRTHWSTRN<br>CHI CAGOLP<br>MANHATTAN | 20 Dec 1990<br>20 Dec 1990<br>28 Dec 1995<br>9 Nov 1997 | 12<br>9305<br>950056 | Birth<br>Loan to<br>Transfer<br>Death | NATE        |
|        |     |             | [Death by: Other/Unknown Incinerate Generalized Unknown after necropsy] |     |                                      |   |                      |                                       |             |
| 363    | F   | 20 Dec 1990 | 95  | 84  | NRTHWSTRN<br>CHI CAGOLP              | 20 Dec 1990<br>26 May 1994<br>30 Apr 2002               | 13<br>9306           | Birth<br>Transfer<br>Death            | FELIX       |
|        |     |             | [Death by: Euthanasia (medical) Unknown Unknown (after necropsy)]       |     |                                      |   |                      |                                       |             |
| 370    | M   | 2 Mar 1991  | 183   | 303 | SAN FRAN                             | 2 Mar 1991<br>2 Mar 1991                                | 191006               | Birth<br>Death                        |             |
|        |     |             | [Death by: Unknown means]   |     |                                      |   |                      |                                       |             |
| 371    | F   | 2 Mar 1991  | 183   | 303 | SAN FRAN                             | 2 Mar 1991<br>2 Mar 1991                                | 191007               | Birth<br>Death                        |             |
|        |     |             | [Death by: Unknown means]   |     |                                      |   |                      |                                       |             |

EMPEROR TAMARIN Studbook  
(*Sagui nus i mperator subgri sescens*)

| Stud # | Sex | Birth Date  | Sire   | Dam | Location                             | Date  | Local ID               | Event                                  | Name        |
|--------|-----|-------------|--|-----|--------------------------------------|---|------------------------|--|-------------|
| 374    | M   | 17 Mar 1991 | 164  | 167 | LOSANGELE                            | 17 Mar 1991<br>17 Mar 1991                              | N00462                 | Birth<br>Death                         | LAZMC #1177 |
|        |     |             | [Death by: Euthanasi a (medi cal) Unknown No necropsy planned] |     |                                      |   |                        |  |             |
| 375    | F   | 17 Mar 1991 | 164  | 167 | LOSANGELE                            | 17 Mar 1991<br>17 Mar 1991                              | N00463                 | Birth<br>Death                         | LAZMC #1176 |
|        |     |             | [Death by: Euthanasi a (medi cal) Unknown No necropsy planned] |     |                                      |   |                        |  |             |
| 376    | M   | 3 Apr 1991  | 247  | 234 | DENVER                               | 3 Apr 1991<br>6 Apr 1991                                | 12539                  | Birth<br>Death                         |             |
|        |     |             | [Death by: Unknown means]                                      |     |                                      |   |                        |  |             |
| 377    | F   | 8 Apr 1991  | 192  | 129 | COLUMBIA                             | 8 Apr 1991<br>8 Apr 1991                                | SJ1516                 | Birth<br>Death                         |             |
|        |     |             | [Death by: Unknown means]                                      |     |                                      |   |                        |  |             |
| 378    | F   | 4 May 1991  | 154  | 160 | LOSANGELE                            | 4 May 1991<br>25 Jan 1992                               | 96034                  | Birth<br>Death                         | LAZMC #1187 |
|        |     |             | [Death by: Unknown means]                                      |     |                                      |   |                        |  |             |
| 385    | M   | 11 May 1991 | 109  | 161 | LOSANGELE                            | 11 May 1991<br>11 May 1991                              | 96057                  | Birth<br>Death                         | LAZMC #1189 |
|        |     |             | [Death by: Unknown means]                                      |     |                                      |   |                        |  |             |
| 386    | M   | 11 May 1991 | 109  | 161 | LOSANGELE                            | 11 May 1991<br>11 May 1991                              | 96058                  | Birth<br>Death                         | LAZMC #1190 |
|        |     |             | [Death by: Unknown means]                                      |     |                                      |   |                        |  |             |
| 387    | M   | 24 May 1991 | 218  | 210 | SAN FRAN<br>CLEVELAND                | 24 May 1991<br>26 Aug 1992<br>22 Mar 2004               | 191015<br>920825       | Birth<br>Transfer<br>Death             | PETIE       |
|        |     |             | [Death by: Unknown means]                                      |     |                                      |   |                        |  |             |
| 388    | F   | 24 May 1991 | 218  | 210 | SAN FRAN                             | 24 May 1991<br>13 Jun 1991                              | 191016                 | Birth<br>Death                         |             |
|        |     |             | [Death by: Unknown means]                                      |     |                                      |   |                        |  |             |
| 389    | ?   | 7 Jun 1991  | 232  | 207 | LOSANGELE                            | 7 Jun 1991<br>7 Jun 1991                                | N00473                 | Birth<br>Death                         | LAZMC #1194 |
|        |     |             | [Death by: Stillbirth Unknown No necropsy planned]             |     |                                      |   |                        |  |             |
| 390    | F   | 7 Jun 1991  | 232  | 207 | LOSANGELE                            | 7 Jun 1991<br>7 Jun 1991                                | N00474                 | Birth<br>Death                         | LAZMC #1195 |
|        |     |             | [Death by: Stillbirth Unknown No necropsy planned]             |     |                                      |   |                        |  |             |
| 392    | M   | 15 Aug 1991 | 240  | 316 | LOSANGELE                            | 15 Aug 1991<br>2 Sep 1991                               | 96045                  | Birth<br>Death                         | LAZMC #1197 |
|        |     |             | [Death by: Unknown means]                                      |     |                                      |   |                        |  |             |
| 393    | F   | 15 Aug 1991 | 240  | 316 | LOSANGELE                            | 15 Aug 1991<br>16 Aug 1991                              | 96046                  | Birth<br>Death                         | LAZMC #1198 |
|        |     |             | [Death by: Unknown means]                                      |     |                                      |   |                        |  |             |
| 396    | F   | 14 Sep 1991 | 183  | 303 | SAN FRAN<br>CHI CAGOLP<br>SAN FRAN   | 14 Sep 1991<br>14 Sep 1991<br>25 May 1993               | 191058<br>9474         | Birth<br>Ownership<br>Death            |             |
|        |     |             | [Death by: Unknown means]                                      |     |                                      |   |                        |  |             |
| 397    | M   | 14 Sep 1991 | 183  | 303 | SAN FRAN<br>SPRI NGFIE<br>CHI CAGOLP | 14 Sep 1991<br>2 Jun 1994<br>22 May 2003<br>26 Aug 2009 | 191059<br>431<br>20816 | Birth<br>Transfer<br>Transfer<br>Death | ROLLIE      |
|        |     |             | [Death by: Unknown means]                                      |     |                                      |   |                        |  |             |
| 398    | M   | 17 Sep 1991 | 95   | 84  | NRTHWSTRN<br>CHI CAGOLP              | 17 Sep 1991<br>18 Sep 1991<br>21 Sep 1991               | 9421                   | Birth<br>Transfer<br>Death             |             |
|        |     |             | [Death by: Unknown means]                                      |     |                                      |   |                        |  |             |

EMPEROR TAMARIN Studbook  
(*Sagui nus i mperator subgri sescens*)

| Stud # | Sex | Birth Date  | Sire | Dam  | Location  | Date   | Local ID                                 | Event   | Name        |
|--------|-----|-------------|------|------|---|--|--|---|-------------|
| 399    | F   | 17 Sep 1991 | 95   | 84   | NRTHWSTRN<br>CHI CAGOLP<br>SAN FRAN                 | 17 Sep 1991<br>26 May 1994<br>21 Nov 2002<br>19 Jul 2005           | 15<br>9422<br>102057                     | Birth<br>Transfer<br>Transfer<br>Death              | LOTTIE      |
|        |     |             |      |      |   | [Death by: Unknown means]  |  |   |             |
| 400    | F   | 17 Sep 1991 | 95   | 84   | NRTHWSTRN<br>CHI CAGOLP<br>NRTHWSTRN                | 17 Sep 1991<br>17 Sep 1991<br>24 Sep 1991                          | 16<br>9423                               | Birth<br>Ownership<br>Death                         |             |
|        |     |             |      |      |   | [Death by: Unknown means]  |  |   |             |
| 404    | M   | 25 Nov 1991 | 232  | 207  | LOSANGELE   | 25 Nov 1991<br>25 Nov 1991   | N00477                                   | Birth<br>Death                                      | LAZMC #1213 |
|        |     |             |      |      |   | [Death by: Euthanasi a (medi cal )                                 | Unknown No                               | necropsy pl anned]                                  |             |
| 405    | ?   | 25 Nov 1991 | 232  | 207  | LOSANGELE   | 25 Nov 1991<br>25 Nov 1991   | N00478                                   | Birth<br>Death                                      | LAZMC #1214 |
|        |     |             |      |      |   | [Death by: Euthanasi a (medi cal )                                 | Unknown No                               | necropsy pl anned]                                  |             |
| 410    | M   | 10 Jan 1992 | 261  | 309  | CHI CAGOLP  | 10 Jan 1992<br>10 Jan 1992   | 9472                                     | Birth<br>Death                                      |             |
|        |     |             |      |      |   | [Death by: Unknown means]  |  |   |             |
| 411    | M   | 10 Jan 1992 | 261  | 309  | CHI CAGOLP  | 10 Jan 1992<br>11 Jan 1992   | 9473                                     | Birth<br>Death                                      |             |
|        |     |             |      |      |   | [Death by: Unknown means]  |  |   |             |
| 416    | F   | 13 Mar 1992 | 95   | 84   | NRTHWSTRN<br>CHI CAGOLP<br>CLEVELAND                | 13 Mar 1992<br>14 Mar 1992<br>12 Nov 1992<br>25 Aug 1998           | 9512<br>921117                           | Birth<br>Transfer<br>Transfer<br>Death              | DIXIE       |
|        |     |             |      |      |   | [Death by: Other/Unknown   | Unknown Cardi ovascul ar                 | Unknown after necropsy]                             |             |
| 417    | M   | 13 Mar 1992 | 95   | 84   | NRTHWSTRN<br>CHI CAGOLP<br>ST PAUL                  | 13 Mar 1992<br>14 Mar 1992<br>7 Dec 1994<br>18 Aug 2012            | 9511<br>1873                             | Birth<br>Transfer<br>Transfer<br>Death              | JOHN        |
|        |     |             |      |      |   | [Death by: Old age   | Unknown                                  | Unknown (after necropsy) ]                          |             |
| 419    | M   | 15 May 1992 | 192  | 202  | COLUMBIA  | 15 May 1992<br>16 May 1992   | SJ1580                                   | Birth<br>Death                                      |             |
|        |     |             |      |      |   | [Death by: Unknown means]  |  |   |             |
| 420    | F   | 15 May 1992 | 192  | 202  | COLUMBIA  | 15 May 1992<br>17 May 1992   | SJ1581                                   | Birth<br>Death                                      |             |
|        |     |             |      |      |   | [Death by: Unknown means]  |  |   |             |
| 421    | M   | ~ 1980      | WILD | WILD | WILD<br>THETFORD                                    | ~ 1980<br>~ 1980<br>~ 1985   | NONE<br>THET55<br>THET55                 | Capture<br>Transfer<br>l tf                         |             |
| 422    | F   | ~ 1980      | WILD | WILD | WILD<br>THETFORD                                    | ~ 1980<br>~ 1980<br>~ 1985   | NONE<br>THET54<br>THET54                 | Capture<br>Transfer<br>l tf                         |             |
| 425    | M   | ~ 1980      | WILD | WILD | BOLI VIA<br>RUSHDEN<br>THETFORD                     | ~ 1980<br>27 Oct 1980<br>23 Dec 1980<br>~ 1989                     | NONE<br>_____<br>_____<br>_____          | Capture<br>Transfer<br>Transfer<br>l tf             |             |
| 426    | F   | ~ 1980      | WILD | WILD | BOLI VIA<br>RUSHDEN<br>THETFORD                     | ~ 1980<br>27 Oct 1980<br>23 Dec 1980<br>23 Apr 1989                | NONE<br>_____<br>_____<br>_____          | Capture<br>Transfer<br>Transfer<br>Death            |             |
|        |     |             |      |      |   | [Death by: Unknown means]  |  |   |             |
| 427    | F   | ~ 1980      | WILD | WILD | BOLI VIA<br>RUSHDEN<br>THETFORD<br>RUSHDEN<br>JAPAN | ~ 1980<br>27 Oct 1980<br>23 Dec 1980<br>23 Jan 1987<br>20 Jan 1988 | NONE<br>_____<br>_____<br>_____<br>_____ | Capture<br>Transfer<br>Transfer<br>Transfer<br>l tf |             |

EMPEROR TAMARIN Studbook  
(*Saguinus imperator subgriseus*)

| Stud #   | Sex | Birth Date  | Sire | Dam  | Location   | Date   | Local ID                                       | Event  | Name          |
|--|-----|-------------|------|------|--|--|--|--|---------------|
| 428  | M   | ~ 1980      | WILD | WILD | BOLIVIA<br>RUSHDEN<br>THETFORD<br>HOUT BAY         | ~ 1980<br>27 Oct 1980<br>23 Dec 1980<br>1 Aug 1986                             | NONE<br>_____<br>_____<br>_____                | Capture<br>Transfer<br>Transfer<br>lft               |               |
| 434  | M   | ~ 1980      | WILD | WILD | BOLIVIA<br>RUSHDEN<br>BRISTOL<br>RUSHDEN<br>BANHAM | ~ 1980<br>7 Dec 1980<br>6 Nov 1981<br>1 Jul 1982<br>21 Feb 1983<br>29 Jul 1991 | NONE<br>_____<br>1303<br>_____<br>946<br>_____ | Capture<br>Transfer<br>Transfer<br>Transfer<br>Death | ET9           |
| [Death by: Unknown means]                                    |     |             |      |      |  |  |  |  |               |
| 441  | M   | ~ 1979      | WILD | WILD | BOLIVIA<br>RUSHDEN<br>WINNIPEG                     | ~ 1980<br>23 Mar 1981<br>15 Sep 1981<br>21 Aug 1994                            | NONE<br>_____<br>910067<br>_____               | Capture<br>Transfer<br>Transfer<br>Death             | 1- HERATIO    |
| [Death by: Unknown means]                                    |     |             |      |      |  |  |  |  |               |
| 442  | F   | 10 Feb 1982 | 449  | 80   | BANHAM   | 10 Feb 1982<br>6 Nov 1991  | 942  | Birth<br>Death                                       | ET5           |
| [Death by: Unknown means]                                    |     |             |      |      |  |  |  |  |               |
| 448  | M   | ~ 1980      | WILD | WILD | BOLIVIA<br>RUSHDEN<br>BANHAM                       | ~ 1980<br>23 Mar 1981<br>19 Oct 1981<br>14 Mar 1994                            | NONE<br>_____<br>940<br>_____                  | Capture<br>Transfer<br>Transfer<br>Death             | ET3           |
| [Death by: Unknown means]                                    |     |             |      |      |  |  |  |  |               |
| 449  | M   | ~ 1979      | WILD | WILD | BOLIVIA<br>RUSHDEN<br>BANHAM                       | ~ 1980<br>27 Oct 1980<br>3 Dec 1980<br>21 Feb 2000                             | NONE<br>_____<br>938<br>_____                  | Capture<br>Transfer<br>Transfer<br>Death             | ET1           |
| [Death by: Euthanasia (medical) Unknown No necropsy planned] |     |             |      |      |  |  |  |  |               |
| 450  | F   | ~ 1980      | WILD | WILD | BOLIVIA<br>RUSHDEN<br>BANHAM                       | ~ 1980<br>23 Mar 1981<br>19 Oct 1981<br>2 Sep 1989                             | NONE<br>_____<br>941<br>_____                  | Capture<br>Transfer<br>Transfer<br>Death             | ET4           |
| [Death by: Unknown means]                                    |     |             |      |      |  |  |  |  |               |
| 455  | F   | 6 Jun 1983  | 448  | 450  | BANHAM   | 6 Jun 1983<br>2 Sep 1994   | 948  | Birth<br>Death                                       | ET11          |
| [Death by: Unknown means]                                    |     |             |      |      |  |  |  |  |               |
| 459  | M   | 3 Jan 1984  | 449  | 80   | BANHAM<br>MILWAUKEE<br>CHICAGO                     | 3 Jan 1984<br>7 Jun 1985<br>13 Aug 1985<br>4 Sep 1987                          | 950<br>2778<br>7975<br>_____                   | Birth<br>Transfer<br>Transfer<br>Death               | TORONAGA      |
| [Death by: Unknown means]                                    |     |             |      |      |  |  |  |  |               |
| 465  | F   | 18 Jul 1984 | 449  | 80   | BANHAM<br>MILWAUKEE<br>CHICAGO                     | 18 Jul 1984<br>7 Jul 1985<br>13 Aug 1985<br>18 Mar 1987                        | 956<br>2779<br>7974<br>_____                   | Birth<br>Transfer<br>Loan to<br>Death                | LOTUS         |
| [Death by: Unknown means]                                    |     |             |      |      |  |  |  |  |               |
| 491  | M   | 23 Oct 1986 | 779  | 780  | BATTERSEA<br>THETFORD<br>LUBEE<br>FERNDAL          | 23 Oct 1986<br>13 Dec 1988<br>11 Jan 1992<br>6 May 1994<br>20 Aug 1998         | _____<br>_____<br>929277<br>47059<br>_____     | Birth<br>Transfer<br>Transfer<br>Transfer<br>Death   | NIGEL/HOT ROD |
| [Death by: Unknown means]                                    |     |             |      |      |  |  |  |  |               |
| 492  | M   | 23 Oct 1986 | 779  | 780  | BATTERSEA<br>RUSHDEN<br>THETFORD                   | 23 Oct 1986<br>13 Dec 1988<br>31 Jan 1989<br>~ 1992                            | A43<br>_____<br>_____<br>_____                 | Birth<br>Transfer<br>Transfer<br>lft                 | VIII          |

EMPEROR TAMARIN Studbook  
(*Sagui nus i mperator subgri sescens*)

| Stud #  | Sex | Birth Date  | Sire | Dam | Location                                | Date        | Local ID | Event                                 | Name        |
|---|-----|-------------|------|-----|---|-------------|----------|---------------------------------------|-------------|
| 517   | M   | 16 Mar 1988 | 889  | 888 | THETFORD<br>LUBEE<br>FERNDALE           | 16 Mar 1988 |          | Birth                                 | LORD FISHER |
|   |     |             |      |     |   | 11 Jan 1991 | 929278   | Transfer                              |             |
|   |     |             |      |     |   | 6 May 1994  | 47060    | Transfer                              |             |
|   |     |             |      |     |   | 15 May 1999 |          | Death                                 |             |
| [Death by: Unknown means]   |     |             |      |     |   |             |          |                                       |             |
| 523   | F   | 15 Apr 1988 | 425  | 426 | THETFORD<br>BELFAST                     | 15 Apr 1988 | 239      | Birth                                 |             |
|   |     |             |      |     |   | 4 Nov 1992  | 671      | Loan to                               |             |
|   |     |             |      |     |   | 13 Mar 2000 |          | Death                                 |             |
|   |     |             |      |     |   |             |          | Mechanical abnormality]               |             |
| [Death by: Other/Unknown Unknown Cardiovascular Mechanical abnormality] |     |             |      |     |   |             |          |                                       |             |
| 552   | M   | 31 Jul 1990 | 889  | 888 | THETFORD<br>LUBEE<br>FERNDALE           | 31 Jul 1990 |          | Birth                                 | STUART      |
|   |     |             |      |     |   | 11 Jan 1992 | 929279   | Transfer                              |             |
|   |     |             |      |     |   | 6 Jun 1994  | 47061    | Transfer                              |             |
|   |     |             |      |     |   | 7 Mar 2001  |          | Death                                 |             |
| [Death by: Unknown means]   |     |             |      |     |   |             |          |                                       |             |
| 554   | F   | 3 Sep 1990  | 492  | 523 | THETFORD<br>LUBEE<br>FERNDALE           | 3 Sep 1990  |          | Birth                                 |             |
|   |     |             |      |     |   | 11 Jan 1992 | 929454   | Transfer                              |             |
|   |     |             |      |     |   | 6 May 1994  | 47065    | Transfer                              |             |
|   |     |             |      |     |   | 15 Sep 1997 |          | Death                                 |             |
| [Death by: Unknown means]   |     |             |      |     |   |             |          |                                       |             |
| 569   | M   | 19 Aug 1991 | 492  | 523 | THETFORD<br>LUBEE                       | 19 Aug 1991 |          | Birth                                 | PETE        |
|   |     |             |      |     |   | 11 Jan 1992 | 929280   | Transfer                              |             |
|   |     |             |      |     |   | 7 May 1992  |          | Death                                 |             |
| [Death by: Unknown means]   |     |             |      |     |   |             |          |                                       |             |
| 570   | M   | 19 Aug 1991 | 492  | 523 | THETFORD<br>LUBEE<br>FERNDALE           | 19 Aug 1991 |          | Birth                                 | PAUL        |
|   |     |             |      |     |   | 11 Jan 1992 | 929281   | Transfer                              |             |
|   |     |             |      |     |   | 6 May 1994  | 47062    | Transfer                              |             |
|   |     |             |      |     |   | 10 Jun 1996 |          | Death                                 |             |
| [Death by: Unknown means]   |     |             |      |     |   |             |          |                                       |             |
| 576   | M   | ~ 1990      | 449  | 455 | BANHAM<br>THETFORD<br>LUBEE<br>FERNDALE | ~ 1990      |          | Birth                                 | MI KEY      |
|   |     |             |      |     |   | ????        |          | Transfer                              |             |
|   |     |             |      |     |   | 11 Jan 1992 | 929275   | Transfer                              |             |
|   |     |             |      |     |   | 6 May 1994  | 47058    | Transfer                              |             |
|   |     |             |      |     |   | 22 Apr 1996 |          | Death                                 |             |
| [Death by: Unknown means]   |     |             |      |     |   |             |          |                                       |             |
| 577   | F   | ~ 1990      | 449  | 455 | BANHAM<br>THETFORD<br>LUBEE<br>FERNDALE | ~ 1990      |          | Birth                                 | GLORIA      |
|   |     |             |      |     |   | ????        |          | Transfer                              |             |
|   |     |             |      |     |   | 11 Jan 1992 | 929276   | Transfer                              |             |
|   |     |             |      |     |   | 6 May 1994  | 47064    | Transfer                              |             |
|   |     |             |      |     |   | 28 Aug 1995 |          | Death                                 |             |
| [Death by: Unknown means]   |     |             |      |     |   |             |          |                                       |             |
| 719   | F   | 19 May 1992 | 218  | 210 | SAN FRAN<br>ST PAUL<br>RIO GRAND        | 19 May 1992 | 192014   | Birth                                 | TINKERBELL  |
|   |     |             |      |     |   | 26 May 1994 | 1841     | Transfer                              |             |
|   |     |             |      |     |   | 6 Dec 2005  | M05039   | Transfer                              |             |
|   |     |             |      |     |   | 4 Jul 2008  |          | Death                                 |             |
| [Death by: Unknown means]   |     |             |      |     |   |             |          |                                       |             |
| 720   | M   | 18 Jul 1992 | 261  | 309 | CHI CAGOLP<br>ST PAUL                   | 18 Jul 1992 | 9567     | Birth                                 | XINGU       |
|   |     |             |      |     |   | 7 Dec 1994  | 1874     | Transfer                              |             |
|   |     |             |      |     |   | 19 Apr 2003 |          | Death                                 |             |
|   |     |             |      |     |   |             |          | Incinerate Unknown (after necropsy) ] |             |
| [Death by: Other/Unknown Incinerate Unknown (after necropsy) ]          |     |             |      |     |   |             |          |                                       |             |
| 721   | ?   | 30 Jul 1995 | 720  | 719 | ST PAUL                                 | 30 Jul 1995 | 1971     | Birth                                 |             |
|   |     |             |      |     |   | 30 Jul 1995 |          | Death                                 |             |
| [Death by: Unknown means]   |     |             |      |     |   |             |          |                                       |             |
| 722   | ?   | 30 Jul 1995 | 720  | 719 | ST PAUL                                 | 30 Jul 1995 | 1972     | Birth                                 |             |
|   |     |             |      |     |   | 30 Jul 1995 |          | Death                                 |             |
| [Death by: Unknown means]   |     |             |      |     |   |             |          |                                       |             |
| 723   | F   | 10 Dec 1992 | 183  | 303 | SAN FRAN                                | 10 Dec 1992 | 192041   | Birth                                 |             |
|   |     |             |      |     |   | 10 Dec 1992 |          | Death                                 |             |
| [Death by: Unknown means]   |     |             |      |     |   |             |          |                                       |             |



EMPEROR TAMARIN Studbook  
(*Sagui nus i mperator subgri sescens*)

| Stud # | Sex | Birth Date  | Sire | Dam | Location               | Date                                      | Local ID         | Event   | Name       |
|--------|-----|-------------|------|-----|------------------------|---|------------------|---|------------|
| 724    | M   | 10 Dec 1992 | 183  | 303 | SAN FRAN               | 10 Dec 1992<br>15 Dec 1992                | 192042           | Birth<br>Death  |            |
|        |     |             |      |     |                        |   |                  | [Death by: Unknown means]   |            |
| 725    | F   | 6 May 1993  | 218  | 210 | SAN FRAN<br>MANHATTAN  | 6 May 1993<br>4 Oct 1995<br>8 Nov 1997    | 193012<br>950049 | Birth<br>Loan to<br>Death   | SCOUT      |
|        |     |             |      |     |                        |   |                  | [Death by: Other/Unknown Incinerate Generalized Unknown after necropsy] |            |
| 726    | M   | 6 May 1993  | 218  | 210 | SAN FRAN<br>SANTA ANA  | 6 May 1993<br>29 Oct 1996<br>25 Jul 2005  | 193013<br>M96070 | Birth<br>Transfer<br>Death  | NOEL/MR. T |
|        |     |             |      |     |                        |   |                  | [Death by: Unknown means]   |            |
| 727    | M   | 22 Apr 1994 | 218  | 210 | SAN FRAN<br>SANTA ANA  | 22 Apr 1994<br>29 Oct 1996<br>27 Jan 2003 | 194005<br>M96071 | Birth<br>Transfer<br>Death  | STUMPERS   |
|        |     |             |      |     |                        |   |                  | [Death by: Other/Unknown Unknown Cardiovascular Mechanical abnormality] |            |
| 728    | F   | 31 Aug 1994 | 183  | 204 | SAN FRAN               | 31 Aug 1994<br>5 Sep 1994                 | 194015           | Birth<br>Death  |            |
|        |     |             |      |     |                        |   |                  | [Death by: Unknown means]   |            |
| 729    | F   | 29 Mar 1995 | 218  | 210 | SAN FRAN<br>LOSANGELE  | 29 Mar 1995<br>10 Jul 1996<br>2 Jul 1999  | 195003<br>96352  | Birth<br>Transfer<br>Death  | CARMEN     |
|        |     |             |      |     |                        |   |                  | [Death by: Unknown means]   |            |
| 730    | M   | 27 Sep 1995 | 218  | 210 | SAN FRAN               | 27 Sep 1995<br>7 Jul 2012                 | 195027           | Birth<br>Death  | BIG TWIN   |
|        |     |             |      |     |                        |   |                  | [Death by: Old age Unknown Unknown (after necropsy)]                    |            |
| 731    | M   | 27 Sep 1995 | 218  | 210 | SAN FRAN<br>GREENVI SC | 27 Sep 1995<br>21 Sep 2000<br>13 Feb 2010 | 195028<br>XXA046 | Birth<br>Transfer<br>Death  | LORAX      |
|        |     |             |      |     |                        |   |                  | [Death by: Unknown means]   |            |
| 732    | F   | 15 Apr 1996 | 218  | 210 | SAN FRAN               | 15 Apr 1996<br>2 Aug 1997                 | 196032           | Birth<br>Death  |            |
|        |     |             |      |     |                        |   |                  | [Death by: Unknown means]   |            |
| 733    | M   | 15 Apr 1996 | 218  | 210 | SAN FRAN<br>GREENVI SC | 15 Apr 1996<br>21 Sep 2000<br>20 Jan 2003 | 196033<br>XXA045 | Birth<br>Transfer<br>Death  | MR. BUN    |
|        |     |             |      |     |                        |   |                  | [Death by: Unknown means]   |            |
| 737    | M   | 24 Jun 1987 | 12   | 112 | LOSANGELE              | 24 Jun 1987<br>21 Jan 1994                | 95345            | Birth<br>Death  | BELUSHI    |
|        |     |             |      |     |                        |   |                  | [Death by: Unknown means]   |            |
| 738    | M   | 6 May 1993  | 240  | 316 | LOSANGELE<br>JACKSON   | 6 May 1993<br>12 Jan 1995<br>10 Nov 2002  | 96183<br>951002  | Birth<br>Loan to<br>Death   | CASHEW     |
|        |     |             |      |     |                        |   |                  | [Death by: Infection associated Incinerate Unknown (after necropsy)]    |            |
| 739    | M   | 6 May 1993  | 240  | 316 | LOSANGELE<br>JACKSON   | 6 May 1993<br>12 Jan 1995<br>20 Oct 2003  | 96184<br>951001  | Birth<br>Loan to<br>Death   | CASTANET   |
|        |     |             |      |     |                        |   |                  | [Death by: Infection associated Incinerate Generalized Protozoan]       |            |
| 740    | M   | 20 Apr 1994 | 240  | 316 | LOSANGELE              | 20 Apr 1994<br>24 Nov 2006                | 96233            | Birth<br>Death  | CASPER     |
|        |     |             |      |     |                        |   |                  | [Death by: Unknown means]   |            |
| 741    | M   | 20 Apr 1994 | 240  | 316 | LOSANGELE<br>SILVER SP | 20 Apr 1994<br>24 Jul 1996<br>4 Jan 1998  | 96234<br>000485  | Birth<br>Loan to<br>Death   | CASINO     |
|        |     |             |      |     |                        |   |                  | [Death by: Other/Unknown Rendered Generalized Unknown after necropsy]   |            |

EMPEROR TAMARIN Studbook  
(*Sagui nus imperator subgriseus*)

| Stud # | Sex | Birth Date  | Sire | Dam | Location                         | Date  | Local ID                 | Event                                 | Name  |
|--------|-----|-------------|------|-----|----------------------------------|---|--------------------------|---------------------------------------|---|
| 742    | F   | 23 Aug 1994 | 109  | 276 | LOSANGELE JACKSON                | 23 Aug 1994<br>12 Feb 1996<br>2 Jul 2003              | 96263<br>961002          | Birth<br>Loan to<br>Death             | CLEOPATRA   |
|        |     |             |      |     |                                  |   |                          |                                       | [Death by: Unknown means]   |
| 743    | F   | 23 Aug 1994 | 109  | 276 | LOSANGELE JACKSON                | 23 Aug 1994<br>12 Feb 1996<br>9 Aug 2002              | 96264<br>961003          | Birth<br>Loan to<br>Death             | POMPADOUR   |
|        |     |             |      |     |                                  |   |                          |                                       | [Death by: Other/Unknown Incinerate Generalized Unknown after necropsy] |
| 744    | M   | 3 Nov 1994  | 164  | 316 | LOSANGELE SILVER SP<br>LOSANGELE | 3 Nov 1994<br>24 Jul 1996<br>9 May 2000<br>3 Mar 2005 | 96265<br>000486<br>96265 | Birth<br>Loan to<br>Transfer<br>Death | CASANOVA  |
|        |     |             |      |     |                                  |   |                          |                                       | [Death by: Unknown means]   |
| 745    | F   | 3 Nov 1994  | 164  | 316 | LOSANGELE HOUSTON                | 3 Nov 1994<br>10 Jul 1996<br>5 Dec 2005               | 96266<br>16477           | Birth<br>Loan to<br>Death             | CASSIOPEIA  |
|        |     |             |      |     |                                  |   |                          |                                       | [Death by: Unknown means]   |
| 746    | F   | 3 Jun 1995  | 240  | 316 | LOSANGELE ATASCADER              | 3 Jun 1995<br>23 Sep 1996<br>29 Sep 1996              | 96289<br>96M005          | Birth<br>Ownership<br>Death           | CASTILLE  |
|        |     |             |      |     |                                  |   |                          |                                       | [Death by: Unknown means]   |
| 747    | M   | 7 Mar 1992  | 240  | 316 | LOSANGELE                        | 7 Mar 1992<br>8 Mar 1992                              | 96078                    | Birth<br>Death                        | LAZMC #1217   |
|        |     |             |      |     |                                  |   |                          |                                       | [Death by: Unknown means]   |
| 748    | F   | 7 Mar 1992  | 240  | 316 | LOSANGELE                        | 7 Mar 1992<br>27 Jun 1992                             | 96079                    | Birth<br>Death                        | LAZMC #1218   |
|        |     |             |      |     |                                  |   |                          |                                       | [Death by: Unknown means]   |
| 749    | F   | 10 Apr 1992 | 109  | 161 | LOSANGELE                        | 10 Apr 1992<br>10 Apr 1992                            | 96170                    | Birth<br>Death                        | LAZMC #1229   |
|        |     |             |      |     |                                  |   |                          |                                       | [Death by: Unknown means]   |
| 750    | F   | 7 May 1993  | 162  | 336 | LOSANGELE                        | 7 May 1993<br>7 May 1993                              | 96185                    | Birth<br>Death                        | LAZMC #1254   |
|        |     |             |      |     |                                  |   |                          |                                       | [Death by: Unknown means]   |
| 751    | ?   | 10 Nov 1993 | 232  | 207 | LOSANGELE                        | 10 Nov 1993<br>10 Nov 1993                            | 96212                    | Birth<br>Death                        | LAZMC #1267   |
|        |     |             |      |     |                                  |   |                          |                                       | [Death by: Unknown means]   |
| 752    | M   | 15 Nov 1993 | 162  | 336 | LOSANGELE                        | 15 Nov 1993<br>17 Nov 1993                            | 96213                    | Birth<br>Death                        | LAZMC #1268   |
|        |     |             |      |     |                                  |   |                          |                                       | [Death by: Unknown means]   |
| 753    | M   | 16 May 1994 | 232  | 207 | LOSANGELE                        | 16 May 1994<br>16 May 1994                            | 96236                    | Birth<br>Death                        | LAZMC #1285   |
|        |     |             |      |     |                                  |   |                          |                                       | [Death by: Unknown means]   |
| 754    | M   | 16 May 1994 | 232  | 207 | LOSANGELE                        | 16 May 1994<br>17 May 1994                            | 96237                    | Birth<br>Death                        | LAZMC #1286   |
|        |     |             |      |     |                                  |   |                          |                                       | [Death by: Unknown means]   |
| 755    | M   | 10 Nov 1993 | 232  | 207 | LOSANGELE                        | 10 Nov 1993<br>10 Nov 1993                            | 96255                    | Birth<br>Death                        | LAZMC #1266   |
|        |     |             |      |     |                                  |   |                          |                                       | [Death by: Unknown means]   |
| 756    | F   | 3 Nov 1994  | 164  | 316 | LOSANGELE                        | 3 Nov 1994<br>21 Nov 1994                             | 96267                    | Birth<br>Death                        | LAZMC #1300   |
|        |     |             |      |     |                                  |   |                          |                                       | [Death by: Unknown means]   |
| 757    | F   | 19 Mar 1995 | 109  | 276 | LOSANGELE                        | 19 Mar 1995<br>19 Mar 1995                            | 96276                    | Birth<br>Death                        | LAZMC #1306   |
|        |     |             |      |     |                                  |   |                          |                                       | [Death by: Unknown means]   |

EMPEROR TAMARIN Studbook  
(*Sagui nus i mperator subgri sescens*)

| Stud # | Sex | Birth Date  | Sire  | Dam | Location  | Date                       | Local ID | Event          | Name        |
|--------|-----|-------------|---|-----|-----------|----------------------------|----------|----------------|-------------|
| 758    | F   | 19 Mar 1995 | 109   | 276 | LOSANGELE | 19 Mar 1995<br>2 Apr 1995  | 96277    | Birth<br>Death | LAZMC #1307 |
|        |     |             | [Death by: Unknown means]   |     |           |                            |          |                |             |
| 759    | F   | 3 Jun 1995  | 240   | 316 | LOSANGELE | 3 Jun 1995<br>13 Aug 1995  | 96288    | Birth<br>Death | CASSEROLE   |
|        |     |             | [Death by: Unknown means]   |     |           |                            |          |                |             |
| 760    | F   | 3 Jun 1995  | 240   | 316 | LOSANGELE | 3 Jun 1995<br>7 Jun 1995   | 96290    | Birth<br>Death | LAZMC #1319 |
|        |     |             | [Death by: Unknown means]   |     |           |                            |          |                |             |
| 761    | M   | 22 Apr 1992 | 737   | 276 | LOSANGELE | 22 Apr 1992<br>22 Apr 1992 | N00490   | Birth<br>Death | LAZMC #1230 |
|        |     |             | [Death by: Euthanasi a (medi cal) Unknown No necropsy planned]          |     |           |                            |          |                |             |
| 762    | ?   | 22 Apr 1992 | 737   | 276 | LOSANGELE | 22 Apr 1992<br>22 Apr 1992 | N00491   | Birth<br>Death | LAZMC #1231 |
|        |     |             | [Death by: Euthanasi a (medi cal) Unknown No necropsy planned]          |     |           |                            |          |                |             |
| 763    | M   | 7 May 1993  | 162   | 336 | LOSANGELE | 7 May 1993<br>7 May 1993   | N00510   | Birth<br>Death | LAZMC #1255 |
|        |     |             | [Death by: Stillbirth Unknown No necropsy planned]                      |     |           |                            |          |                |             |
| 764    | M   | 7 May 1993  | 162   | 336 | LOSANGELE | 7 May 1993<br>7 May 1993   | N00511   | Birth<br>Death | LAZMC #1256 |
|        |     |             | [Death by: Stillbirth Unknown No necropsy planned]                      |     |           |                            |          |                |             |
| 765    | M   | 9 May 1993  | 232   | 207 | LOSANGELE | 9 May 1993<br>9 May 1993   | N00512   | Birth<br>Death | LAZMC #1257 |
|        |     |             | [Death by: Unknown means]   |     |           |                            |          |                |             |
| 766    | F   | 9 May 1993  | 232   | 207 | LOSANGELE | 9 May 1993<br>9 May 1993   | N00513   | Birth<br>Death | LAZMC #1258 |
|        |     |             | [Death by: Unknown means]   |     |           |                            |          |                |             |
| 767    | F   | 15 Nov 1993 | 162   | 336 | LOSANGELE | 15 Nov 1993<br>15 Nov 1993 | N00546   | Birth<br>Death | LAZMC #1269 |
|        |     |             | [Death by: Stillbirth Unknown No necropsy planned]                      |     |           |                            |          |                |             |
| 768    | ?   | 27 Apr 1994 | 164   | 161 | LOSANGELE | 27 Apr 1994<br>27 Apr 1994 | N00548   | Birth<br>Death | LAZMC #1420 |
|        |     |             | [Death by: Euthanasi a (medi cal) Unknown No necropsy planned]          |     |           |                            |          |                |             |
| 769    | ?   | 7 Sep 1995  | 164   | 161 | LOSANGELE | 7 Sep 1995<br>7 Sep 1995   | N00574   | Birth<br>Death | LAZMC #1326 |
|        |     |             | [Death by: Euthanasi a (medi cal) Unknown No necropsy planned]          |     |           |                            |          |                |             |
| 770    | F   | 27 Feb 1992 | 247   | 234 | DENVER    | 27 Feb 1992<br>29 Feb 1992 | 920026   | Birth<br>Death |             |
|        |     |             | [Death by: Unknown means]   |     |           |                            |          |                |             |
| 771    | M   | 10 Apr 1993 | 247   | 234 | DENVER    | 10 Apr 1993<br>11 Apr 1993 | 930059   | Birth<br>Death |             |
|        |     |             | [Death by: Unknown means]   |     |           |                            |          |                |             |
| 772    | M   | 10 Apr 1993 | 247   | 234 | DENVER    | 10 Apr 1993<br>12 Apr 1993 | 930060   | Birth<br>Death |             |
|        |     |             | [Death by: Unknown means]   |     |           |                            |          |                |             |
| 773    | M   | 26 Mar 1994 | 247   | 234 | DENVER    | 26 Mar 1994<br>27 Mar 1994 | 940137   | Birth<br>Death |             |
|        |     |             | [Death by: Unknown means]   |     |           |                            |          |                |             |
| 775    | ?   | 17 Mar 1996 | 183   | 204 | ATASCADER | 17 Mar 1996<br>17 Mar 1996 | 96M001   | Birth<br>Death |             |
|        |     |             | [Death by: Other/Unknown Incinerate Respiratory Unknown after necropsy] |     |           |                            |          |                |             |
| 776    | F   | 17 Mar 1996 | 183   | 204 | ATASCADER | 17 Mar 1996<br>22 Mar 1996 | 96M002   | Birth<br>Death |             |
|        |     |             | [Death by: Other/Unknown Incinerate Necropsy planned later Unknown ]    |     |           |                            |          |                |             |

EMPEROR TAMARIN Studbook  
(*Saguinus imperator subgriseus*)

| Stud # | Sex | Birth Date  | Sire | Dam  | Location                                    | Date   | Local ID                           | Event   | Name     |
|--------|-----|-------------|------|------|---|--|------------------------------------|---|----------|
| 777    | M   | 17 Mar 1996 | 183  | 204  | ATASCADER                                   | 17 Mar 1996<br>22 Mar 1996   | 96M003                             | Birth<br>Death  |          |
|        |     |             |      |      |   |  |                                    | [Death by: Other/Unknown<br>Incinerate Necropsy planned later]      |          |
| 779    | M   | ~ 1980      | WILD | WILD | BOLIVIA<br>RUSHDEN<br>BATTERSEA             | ~ 1980<br>7 Dec 1980<br>23 Sep 1981<br>11 Jan 1989                   | WILD<br>A34                        | Capture<br>Transfer<br>Transfer<br>Death                            | TANG     |
|        |     |             |      |      |   |  |                                    | [Death by: Unknown means]   |          |
| 780    | F   | ~ 1980      | WILD | WILD | BOLIVIA<br>RUSHDEN<br>BATTERSEA             | ~ 1980<br>7 Dec 1980<br>23 Nov 1981<br>30 Jan 1987                   | WILD<br>A35                        | Capture<br>Transfer<br>Transfer<br>Death                            | MING     |
|        |     |             |      |      |   |  |                                    | [Death by: Unknown means]   |          |
| 806    | ?   | 1 Nov 1992  | 192  | 202  | COLUMBIA                                    | 1 Nov 1992<br>1 Nov 1992   | SJ1607                             | Birth<br>Death  |          |
|        |     |             |      |      |   |  |                                    | [Death by: Other/Unknown<br>Bury No necropsy planned]               |          |
| 807    | ?   | 1 Nov 1992  | 192  | 202  | COLUMBIA                                    | 1 Nov 1992<br>1 Nov 1992   | SJ1608                             | Birth<br>Death  |          |
|        |     |             |      |      |   |  |                                    | [Death by: Other/Unknown<br>Bury No necropsy planned]               |          |
| 808    | M   | 30 Apr 1993 | 192  | 202  | COLUMBIA                                    | 30 Apr 1993<br>30 Apr 1993   | SJ1627                             | Birth<br>Death  |          |
|        |     |             |      |      |   |  |                                    | [Death by: Environ/Behav conditions<br>Bury Generalized Nutrition]  |          |
| 809    | M   | 30 Apr 1993 | 192  | 202  | COLUMBIA                                    | 30 Apr 1993<br>1 May 1993  | SJ1628                             | Birth<br>Death  |          |
|        |     |             |      |      |   |  |                                    | [Death by: Euthanasia (medical)<br>Bury No necropsy planned]        |          |
| 810    | M   | 30 Apr 1993 | 192  | 202  | COLUMBIA                                    | 30 Apr 1993<br>30 Apr 1993   | SJ1630                             | Birth<br>Death  |          |
|        |     |             |      |      |   |  |                                    | [Death by: Other/Unknown<br>Bury No necropsy planned]               |          |
| 811    | M   | 19 Oct 1993 | 192  | 202  | COLUMBIA                                    | 19 Oct 1993<br>20 Oct 1993   | SJ1650                             | Birth<br>Death  |          |
|        |     |             |      |      |   |  |                                    | [Death by: Environ/Behav conditions<br>Bury Generalized Metabolism] |          |
| 812    | M   | 19 Oct 1993 | 192  | 202  | COLUMBIA                                    | 19 Oct 1993<br>20 Oct 1993   | SJ1651                             | Birth<br>Death  |          |
|        |     |             |      |      |   |  |                                    | [Death by: Environ/Behav conditions<br>Bury Generalized Metabolism] |          |
| 823    | F   | 22 May 1997 | 332  | 316  | LOSANGELE<br>KANSASCTY                      | 22 May 1997<br>2 Feb 1999<br>31 May 2002                             | 96425<br>99M006                    | Birth<br>Loan to<br>Death   | ALAMO    |
|        |     |             |      |      |   |  |                                    | [Death by: Unknown means]   |          |
| 824    | F   | 22 May 1997 | 332  | 316  | LOSANGELE<br>KANSASCTY<br>CHICAGO<br>DENVER | 22 May 1997<br>2 Feb 1999<br>9 Jun 2004<br>26 Apr 2006<br>1 Jul 2006 | 96426<br>99M007<br>21216<br>A06141 | Birth<br>Loan to<br>Transfer<br>Transfer<br>Death                   | BEXAR    |
|        |     |             |      |      |   |  |                                    | [Death by: Unknown means]   |          |
| 825    | F   | 5 Mar 1995  | 183  | 204  | ATASCADER                                   | 5 Mar 1995<br>31 Mar 1996  | 950002                             | Birth<br>Death  | RED DOT  |
|        |     |             |      |      |   |  |                                    | [Death by: Other/Unknown<br>Incinerate Necropsy planned later]      |          |
| 826    | F   | 5 Mar 1995  | 183  | 204  | ATASCADER<br>CHICAGO<br>ATASCADER           | 5 Mar 1995<br>5 Mar 1995<br>1 Apr 1996                               | 950003<br>9894                     | Birth<br>Ownership<br>Death   | BLUE DOT |
|        |     |             |      |      |   |  |                                    | [Death by: Other/Unknown<br>Incinerate Necropsy planned later]      |          |
| 827    | ?   | 24 Mar 1991 | 197  | 163  | HOUSTON                                     | 24 Mar 1991<br>2 Apr 1991  | 12793                              | Birth<br>Death  |          |
|        |     |             |      |      |   |  |                                    | [Death by: Other/Unknown<br>Bury Unknown (after necropsy)]          |          |

EMPEROR TAMARIN Studbook  
(*Saguinus imperator subgriseus*)

| Stud #  | Sex | Birth Date  | Sire | Dam | Location                             | Date   | Local ID                   | Event                                  | Name         |
|---|-----|-------------|------|-----|--------------------------------------|--|----------------------------|--|--------------|
| 828   | F   | 2 May 1997  | 197  | 745 | HOUSTON<br>ST PAUL<br>DISNEY AK      | 2 May 1997<br>9 May 2002<br>~11 Aug 2010<br>19 May 2013  | 16806<br>2547<br>100489    | Birth<br>Loan to<br>Transfer<br>Death  | CAYENNE      |
| [Death by: Euthanasia (medical) Unknown Urinary Metabolism]                     |     |             |      |     |                                      |  |                            |  |              |
| 829   | F   | 20 Jun 1998 | 183  | 745 | HOUSTON<br>LOSANGELE<br>ST PAUL      | 20 Jun 1998<br>20 Jun 1998<br>11 Jan 2006<br>12 Sep 2012 | 17511<br>991143<br>2941    | Birth<br>Ownership<br>Loan to<br>Death | ARIES        |
| [Death by: Unknown means]   |     |             |      |     |                                      |  |                            |  |              |
| 830   | M   | 20 Jun 1998 | 183  | 745 | HOUSTON                              | 20 Jun 1998<br>2 Sep 1998                                | 17512                      | Birth<br>Death                         | ORION        |
| [Death by: Other/Unknown Unknown Necropsy planned later Unknown after necropsy] |     |             |      |     |                                      |  |                            |  |              |
| 831   | ?   | 19 Nov 1997 | 387  | 416 | CLEVELAND                            | 19 Nov 1997<br>19 Nov 1997                               | 971104                     | Birth<br>Death                         |              |
| [Death by: Euthanasia (medical) Incinerate Musculoskeletal Trauma]              |     |             |      |     |                                      |  |                            |  |              |
| 832   | ?   | 27 Jun 1998 | 387  | 416 | CLEVELAND                            | 27 Jun 1998<br>27 Jun 1998                               | 980636                     | Birth<br>Death                         |              |
| [Death by: Premature birth Unknown Unknown (after necropsy)]                    |     |             |      |     |                                      |  |                            |  |              |
| 833   | ?   | 27 Jun 1998 | 387  | 416 | CLEVELAND                            | 27 Jun 1998<br>27 Jun 1998                               | 980637                     | Birth<br>Death                         |              |
| [Death by: Premature birth Unknown Unknown (after necropsy)]                    |     |             |      |     |                                      |  |                            |  |              |
| 837   | ?   | 21 Mar 1999 | 310  | 303 | DENVER                               | 21 Mar 1999<br>21 Mar 1999                               | 990114                     | Birth<br>Death                         |              |
| [Death by: Unknown means]   |     |             |      |     |                                      |  |                            |  |              |
| 838   | ?   | 21 Mar 1999 | 310  | 303 | DENVER                               | 21 Mar 1999<br>21 Mar 1999                               | 990115                     | Birth<br>Death                         |              |
| [Death by: Unknown means]   |     |             |      |     |                                      |  |                            |  |              |
| 839   | F   | 17 Jun 1997 | 109  | 207 | LOSANGELE                            | 17 Jun 1997<br>21 Jun 1997                               | 96428                      | Birth<br>Death                         | LAZMC #1379  |
| [Death by: Injury from exhibit mate Incinerate Generalized Trauma]              |     |             |      |     |                                      |  |                            |  |              |
| 840   | F   | 17 Jun 1997 | 109  | 207 | LOSANGELE                            | 17 Jun 1997<br>21 Jun 1997                               | 96429                      | Birth<br>Death                         | VINDALOO     |
| [Death by: Euthanasia (medical) Incinerate Generalized Unknown after necropsy]  |     |             |      |     |                                      |  |                            |  |              |
| 842   | F   | 31 Jul 1997 | 740  | 729 | LOSANGELE                            | 31 Jul 1997<br>3 Nov 2006                                | 96435                      | Birth<br>Death                         | TWEETY       |
| [Death by: Unknown means]   |     |             |      |     |                                      |  |                            |  |              |
| 843   | ?   | 13 Aug 1996 | 332  | 316 | LOSANGELE                            | 13 Aug 1996<br>13 Aug 1996                               | 985236                     | Birth<br>Death                         | LAZMC#1357   |
| [Death by: Injury from exhibit mate Incinerate Generalized Trauma]              |     |             |      |     |                                      |  |                            |  |              |
| 844   | M   | 1 Jun 1998  | 332  | 316 | LOSANGELE<br>DALLAS WA<br>GREENVI SC | 1 Jun 1998<br>16 Aug 2000<br>11 May 2002<br>28 Feb 2006  | 985273<br>M01700<br>XBA022 | Birth<br>Loan to<br>Loan to<br>Death   | CROCKETT     |
| [Death by: Unknown means]   |     |             |      |     |                                      |  |                            |  |              |
| 845   | M   | 1 Jun 1998  | 332  | 316 | LOSANGELE<br>DALLAS WA<br>LOSANGELE  | 1 Jun 1998<br>16 Aug 2000<br>8 Aug 2002<br>9 Feb 2013    | 985274<br>M01600<br>985274 | Birth<br>Loan to<br>Loan to<br>Death   | CHISHOLM     |
| [Death by: Euthanasia (medical) Unknown Unknown (after necropsy)]               |     |             |      |     |                                      |  |                            |  |              |
| 846   | M   | 4 Jul 1998  | 740  | 729 | LOSANGELE<br>FRANKFURT<br>DRESDEN Z  | 4 Jul 1998<br>28 Jun 2001<br>13 May 2005<br>15 Jul 2005  | 985277<br>40278<br>197887  | Birth<br>Loan to<br>Loan to<br>Death   | CAPTAIN AMER |
| [Death by: Other/Unknown Given to an institution: LUA DD No necropsy planned]   |     |             |      |     |                                      |  |                            |  |              |

EMPEROR TAMARIN Studbook  
(*Saguinus imperator subgriseus*)

| Stud # | Sex | Birth Date   | Sire  | Dam | Location                                     | Date   | Local ID                          | Event  | Name         |
|--------|-----|--------------|---|-----|--|--|-----------------------------------|--|--------------|
| 847    | F   | 4 Jul 1998   | 740   | 729 | LOSANGELE                                    | 4 Jul 1998<br>6 Mar 2003   | 985278                            | Birth<br>Death                                     | WONDER WOMAN |
|        |     |              | [Death by: Euthanasia (medical) Unknown Unknown (after necropsy)]                                 |     |  |  |                                   |  |              |
| 848    | M   | 25 Dec 1998  | 332   | 316 | LOSANGELE                                    | 25 Dec 1998<br>10 Jan 1999   | 985340                            | Birth<br>Death                                     | LAZMC #1405  |
|        |     |              | [Death by: Unknown means]   |     |  |  |                                   |  |              |
| 849    | F   | 25 Dec 1998  | 332   | 316 | LOSANGELE                                    | 25 Dec 1998<br>25 Dec 1998   | 985341                            | Birth<br>Death                                     | LAZMC #1406  |
|        |     |              | [Death by: Other/Unknown Incinerate Unknown (after necropsy)]                                     |     |  |  |                                   |  |              |
| 851    | ?   | 22 May 1997  | 332   | 316 | LOSANGELE                                    | 22 May 1997<br>22 May 1997   | N00601                            | Birth<br>Death                                     | LAZMC #1376  |
|        |     |              | [Death by: Stillbirth Incinerate No necropsy planned]   |     |  |  |                                   |  |              |
| 852    | F   | 13 Aug 1996  | 332   | 316 | LOSANGELE                                    | 13 Aug 1996<br>13 Aug 1996   | N00604                            | Birth<br>Death                                     | LAZMC #1357  |
|        |     |              | [Death by: Stillbirth Incinerate Generalized Bacterial]   |     |  |  |                                   |  |              |
| 853    | ?   | 18 Apr 1998  | 109   | 207 | LOSANGELE                                    | 18 Apr 1998<br>18 Apr 1998   | N00605                            | Birth<br>Death                                     | MC #1391     |
|        |     |              | [Death by: Euthanasia (medical) Unknown No necropsy planned]                                      |     |  |  |                                   |  |              |
| 854    | M   | 21 Jul 1996  | 266   | 719 | ST PAUL<br>METROZOO<br>ST PAUL<br>JACKSON    | 21 Jul 1996<br>19 Oct 2001<br>16 Nov 2001<br>6 Dec 2005                | 2077<br>Y1M039<br>2077<br>200475  | Birth<br>Transfer<br>Transfer<br>Transfer          | BUCK         |
| 855    | M   | 21 Jul 1996  | 266   | 719 | ST PAUL                                      | 21 Jul 1996<br>23 Jul 1996   | 2078                              | Birth<br>Death                                     |              |
|        |     |              | [Death by: Other/Unknown Given to an inst: UNI V OF MINNESOTA Mechanical abnormality Respiratory] |     |  |  |                                   |  |              |
| 856    | F   | ~21 Jul 1996 | 266   | 719 | ST PAUL                                      | ~21 Jul 1996<br>~ 2 Apr 2005   | 2079                              | Birth<br>Death                                     | KRIS         |
|        |     |              | [Death by: Injury from exhibit mate Unknown Generalized Unknown after necropsy]                   |     |  |  |                                   |  |              |
| 857    | ?   | 6 May 1997   | 266   | 719 | ST PAUL                                      | 6 May 1997<br>16 Oct 1997  | 2113                              | Birth<br>Death                                     | MAO          |
|        |     |              | [Death by: Other/Unknown Bacterial Given to an inst: UNI V OF MINNESOTA Respiratory]              |     |  |  |                                   |  |              |
| 858    | M   | 6 May 1997   | 266   | 719 | ST PAUL                                      | 6 May 1997<br>19 Aug 1997  | 2114                              | Birth<br>Death                                     | LAO          |
|        |     |              | [Death by: Other/Unknown Given to an institution: UNIVERSITY OF MINNESOTA Digestive Bacterial]    |     |  |  |                                   |  |              |
| 859    | F   | 19 May 1998  | 266   | 719 | ST PAUL<br>METROZOO<br>LOSANGELE<br>METROZOO | 19 May 1998<br>19 Oct 2001<br>12 May 2006<br>20 Dec 2007<br>1 May 2008 | 2236<br>Y1M040<br>991189<br>1M040 | Birth<br>Transfer<br>Transfer<br>Transfer<br>Death | KILLA        |
|        |     |              | [Death by: Unknown means]   |     |  |  |                                   |  |              |
| 860    | F   | 19 May 1998  | 266   | 719 | ST PAUL<br>METROZOO<br>CLEVELAND             | 19 May 1998<br>19 Oct 2001<br>14 Sep 2006<br>3 Oct 2009                | 2237<br>Y1M041<br>M60903          | Birth<br>Transfer<br>Loan to<br>Death              | INTI         |
|        |     |              | [Death by: Other/Unknown Unknown Cardiovascular Unknown after necropsy]                           |     |  |  |                                   |  |              |
| 861    | M   | 19 May 1998  | 266   | 719 | ST PAUL                                      | 19 May 1998<br>23 May 1998   | 2238                              | Birth<br>Death                                     |              |
|        |     |              | [Death by: Unknown means]   |     |  |  |                                   |  |              |
| 862    | M   | ????         | UNK   | UNK | UNKNOWN<br>L RUHE<br>NY BRONX                | ????<br>????<br>22 Jun 1951<br>5 Jun 1957                              | _____<br>_____<br>511613          | Birth<br>Transfer<br>Transfer<br>Death             |              |
|        |     |              | [Death by: Unknown means]   |     |  |  |                                   |  |              |

EMPEROR TAMARIN Studbook  
(*Sagui nus i mperator subgri sescens*)

| Stud # | Sex | Birth Date  | Sire   | Dam | Location                      | Date                                       | Local ID | Event                                  | Name        |
|--------|-----|-------------|--|-----|-------------------------------|--|----------|--|-------------|
| 863    | F   | ????        | UNK  | UNK | UNKNOWN<br>L RUHE<br>NY BRONX | ????<br>????<br>20 Jun 1952<br>29 Jun 1959 | _____    | Birth<br>Transfer<br>Transfer<br>Death |             |
|        |     |             | [Death by: Unknown means]  |     |                               |  |          |  |             |
| 864    | ?   | 25 May 1954 | 862  | 863 | NY BRONX                      | 25 May 1954<br>27 May 1954                 | 541611   | Birth<br>Death                         |             |
|        |     |             | [Death by: Unknown means]  |     |                               |  |          |  |             |
| 865    | ?   | 25 May 1954 | 862  | 863 | NY BRONX                      | 25 May 1954<br>27 May 1954                 | 541612   | Birth<br>Death                         |             |
|        |     |             | [Death by: Unknown means]  |     |                               |  |          |  |             |
| 866    | ?   | 22 Aug 1981 | 11   | 6   | LOSANGELE                     | 22 Aug 1981<br>22 Aug 1981                 | _____    | Birth<br>Death                         | LAZMC #569  |
|        |     |             | [Death by: Euthanasi a (medi cal) Unknown No necropsy planned]     |     |                               |  |          |  |             |
| 867    | ?   | 22 Aug 1981 | 11   | 6   | LOSANGELE                     | 22 Aug 1981<br>22 Aug 1981                 | _____    | Birth<br>Death                         | LAZMC #570  |
|        |     |             | [Death by: Euthanasi a (medi cal) Unknown No necropsy planned]     |     |                               |  |          |  |             |
| 868    | ?   | 22 Aug 1981 | 11   | 6   | LOSANGELE                     | 22 Aug 1981<br>22 Aug 1981                 | _____    | Birth<br>Death                         | LAZMC #571  |
|        |     |             | [Death by: Euthanasi a (medi cal) Unknown No necropsy planned]     |     |                               |  |          |  |             |
| 869    | ?   | 6 Jan 1982  | 11   | 6   | LOSANGELE                     | 6 Jan 1982<br>6 Jan 1982                   | _____    | Birth<br>Death                         | LAZMC #590  |
|        |     |             | [Death by: Euthanasi a (medi cal) Unknown No necropsy planned]     |     |                               |  |          |  |             |
| 870    | ?   | 29 Apr 1982 | 12   | 5   | LOSANGELE                     | 29 Apr 1982<br>29 Apr 1982                 | _____    | Birth<br>Death                         | LAZMC #626  |
|        |     |             | [Death by: Euthanasi a (medi cal) Unknown No necropsy planned]     |     |                               |  |          |  |             |
| 871    | ?   | 10 Dec 1982 | 50   | 39  | LOSANGELE                     | 10 Dec 1982<br>10 Dec 1982                 | _____    | Birth<br>Death                         | LAZMC #669  |
|        |     |             | [Death by: Euthanasi a (medi cal) Unknown No necropsy planned]     |     |                               |  |          |  |             |
| 872    | ?   | 12 Mar 1983 | 11   | 48  | LOSANGELE                     | 12 Mar 1983<br>12 Mar 1983                 | _____    | Birth<br>Death                         | LAZMC #684  |
|        |     |             | [Death by: Euthanasi a (medi cal) Unknown No necropsy planned]     |     |                               |  |          |  |             |
| 873    | ?   | 12 Mar 1983 | 11   | 48  | LOSANGELE                     | 12 Mar 1983<br>12 Mar 1983                 | _____    | Birth<br>Death                         | LAZMC #685  |
|        |     |             | [Death by: Euthanasi a (medi cal) Unknown No necropsy planned]     |     |                               |  |          |  |             |
| 874    | ?   | 9 Mar 1984  | 11   | 48  | LOSANGELE                     | 9 Mar 1984<br>9 Mar 1984                   | _____    | Birth<br>Death                         | LAZMC #751  |
|        |     |             | [Death by: Euthanasi a (medi cal) Unknown No necropsy planned]     |     |                               |  |          |  |             |
| 875    | M   | 11 Jun 1985 | 12   | 48  | LOSANGELE                     | 11 Jun 1985<br>11 Jun 1985                 | _____    | Birth<br>Death                         | LAZMC #856  |
|        |     |             | [Death by: Euthanasi a (medi cal) Unknown No necropsy planned]     |     |                               |  |          |  |             |
| 876    | F   | 11 Jun 1985 | 12   | 48  | LOSANGELE                     | 11 Jun 1985<br>11 Jun 1985                 | _____    | Birth<br>Death                         | LAZMC #857  |
|        |     |             | [Death by: Euthanasi a (medi cal) Unknown No necropsy planned]     |     |                               |  |          |  |             |
| 877    | ?   | 12 Apr 1989 | 92   | 40  | LOSANGELE                     | 12 Apr 1989<br>12 Apr 1989                 | _____    | Birth<br>Death                         | LAZMC #1075 |
|        |     |             | [Death by: Euthanasi a (medi cal) Unknown No necropsy planned]     |     |                               |  |          |  |             |
| 878    | ?   | 20 Apr 1994 | 240  | 316 | LOSANGELE                     | 20 Apr 1994<br>20 Apr 1994                 | _____    | Birth<br>Death                         | LAZMC #1282 |
|        |     |             | [Death by: Euthanasi a (medi cal) Unknown No necropsy planned]     |     |                               |  |          |  |             |
| 879    | M   | 24 Jun 1999 | 332  | 316 | LOSANGELE                     | 24 Jun 1999<br>13 Jul 1999                 | 990056   | Birth<br>Death                         | LAZMC #1417 |
|        |     |             | [Death by: Injury from exhibit mate Incinerate Generalized Trauma] |     |                               |  |          |  |             |

EMPEROR TAMARIN Studbook  
(*Sagui nus i mperator subgri sescens*)

| Stud # | Sex | Birth Date  | Sire | Dam  | Location   | Date   | Local ID                   | Event  | Name       |
|--------|-----|-------------|------|------|--|--|----------------------------|--|------------|
| 880    | M   | 24 Jun 1999 | 332  | 316  | LOSANGELE  | 24 Jun 1999<br>17 Nov 1999   | 990057                     | Birth<br>Death                                   | TRAVIS     |
|        |     |             |      |      |  | [Death by: Other/Unknown<br>Unknown                                  |                            | Digestive<br>Bacterial]                          |            |
| 881    | F   | 24 Jun 1999 | 332  | 316  | LOSANGELE<br>CLEVELAND<br>DENVER                           | 24 Jun 1999<br>17 Aug 2000<br>28 Sep 2006<br>~30 Jul 2009            | 990058<br>MM0807<br>A06499 | Birth<br>Loan to<br>Transfer<br>Death            | YANAGUANA  |
|        |     |             |      |      |  | [Death by: Unknown means]  |                            |  |            |
| 882    | M   | ~ Jul 1978  | WILD | WILD | BOLIVIA<br>WINNIPEG  | ~ Jul 1978<br>16 Sep 1981<br>29 Feb 1984                             | RUSHDE<br>001580           | Capture<br>Transfer<br>Death                     | 2          |
|        |     |             |      |      |  | [Death by: Euthanasia (medical)<br>Bury                              |                            | Unknown (after necropsy)]                        |            |
| 883    | F   | ~ Jul 1978  | WILD | WILD | BOLIVIA<br>RUSHDEN<br>WINNIPEG                             | ~ Jul 1978<br>23 Mar 1981<br>16 Sep 1981<br>25 Nov 1982              | RUSHDE<br>001581           | Capture<br>Transfer<br>Transfer<br>Death         | 3          |
|        |     |             |      |      |  | [Death by: Infection associated<br>Bury                              |                            | Generalized<br>Viral]                            |            |
| 884    | F   | ~ Jul 1978  | WILD | WILD | BOLIVIA<br>WINNIPEG  | ~ Jul 1978<br>16 Sep 1981<br>17 May 1982                             | RUSHDE<br>001582           | Capture<br>Transfer<br>Death                     | 4          |
|        |     |             |      |      |  | [Death by: Infection associated<br>Bury                              |                            | Generalized<br>Viral]                            |            |
| 885    | F   | 15 Oct 1981 | 441  | 883  | WINNIPEG   | 15 Oct 1981<br>3 Aug 1985  | 001583                     | Birth<br>Death                                   | 5          |
|        |     |             |      |      |  | [Death by: Other/Unknown<br>Bury                                     |                            | Unknown (after necropsy)]                        |            |
| 886    | M   | 19 Jul 1984 | 63   | 66   | HELSINKI<br>SKANAKV<br>WORLDWIDE<br>SANDIEGOZ<br>MICH KEN  | 19 Jul 1984<br>3 Jun 1986<br>~ Jul 1986<br>10 Jul 1986<br>8 Dec 1988 | 840065<br>SIS005<br>031637 | Birth<br>Transfer<br>Transfer<br>Transfer<br>lft | BELA/JULIO |
| 887    | F   | ~ 1985      | UNK  | UNK  | ESKILSTUN<br>SKANAKV<br>WORLDWIDE<br>SANDIEGOZ<br>MICH KEN | ~ 1985<br>5 Feb 1986<br>~ Jul 1986<br>10 Jul 1986<br>8 Dec 1988      | SIS006<br>031639           | Birth<br>Transfer<br>Transfer<br>Transfer<br>lft | RIO        |
| 888    | F   | 17 Apr 1985 | 428  | 427  | THETFORD<br>LUBEE  | 17 Apr 1985<br>11 Dec 1991<br>~ 1992                                 |                            | Birth<br>Transfer<br>lft                         |            |
| 889    | M   | 27 Aug 1985 | 779  | 780  | BATTERSEA<br>THETFORD                                      | 27 Aug 1985<br>1 May 1987<br>25 Jan 1991                             | A42                        | Birth<br>Transfer<br>Death                       | CORNFLAKE  |
|        |     |             |      |      |  | [Death by: Unknown means]  |                            |  |            |
| 890    | M   | 13 Jun 1986 | UNK  | UNK  | LOSANGELE  | 13 Jun 1986<br>13 Jun 1986   | N00275                     | Birth<br>Death                                   | LAZMC #930 |
|        |     |             |      |      |  | [Death by: Stillbirth<br>Unknown                                     |                            | Generalized<br>Unknown after necropsy]           |            |
| 891    | M   | 10 Apr 1988 | 886  | 887  | SANDIEGOZ  | 10 Apr 1988<br>10 Apr 1988   | 588146                     | Birth<br>Death                                   |            |
|        |     |             |      |      |  | [Death by: Stillbirth<br>Incinerate                                  |                            | Reproductive<br>Mechanical abnormality]          |            |
| 892    | M   | 10 Apr 1988 | 886  | 887  | SANDIEGOZ  | 10 Apr 1988<br>10 Apr 1988   | 588147                     | Birth<br>Death                                   |            |
|        |     |             |      |      |  | [Death by: Stillbirth<br>Incinerate                                  |                            | Reproductive<br>Mechanical abnormality]          |            |
| 893    | M   | 11 Jun 1990 | 154  | 160  | LOSANGELE  | 11 Jun 1990<br>11 Jun 1990   | N00441                     | Birth<br>Death                                   |            |
|        |     |             |      |      |  | [Death by: Stillbirth<br>Rendered                                    |                            | Generalized<br>Unknown after necropsy]           |            |
| 894    | M   | 18 Jul 1992 | 261  | 309  | CHICAGOLP  | 18 Jul 1992<br>28 Apr 1994   | 9568                       | Birth<br>Death                                   | NAPO       |
|        |     |             |      |      |  | [Death by: Unknown means]  |                            |  |            |



EMPEROR TAMARIN Studbook  
(*Sagui nus i mperator subgri sescens*)

| Stud #                              | Sex | Birth Date  | Sire | Dam        | Location                             | Date   | Local ID | Event     | Name |            |                        |
|-------------------------------------|-----|-------------|------|------------|--------------------------------------|--|----------|-----------|------|------------|------------------------|
| 895                                 | M   | 14 Dec 1992 | 95   | 84         | NRTHWSTRN<br>CHI CAGOLP<br>NRTHWSTRN | 14 Dec 1992  | 9668     | Birth     |      |            |                        |
|                                     |     |             |      |            |                                      | 14 Dec 1992  | 9668     | Ownership |      |            |                        |
|                                     |     |             |      |            |                                      | 14 Dec 1992  |          | Death     |      |            |                        |
|                                     |     |             |      |            |                                      | [Death by: Unknown means]                          |          |           |      |            |                        |
| 896                                 | M   | 14 Dec 1992 | 95   | 84         | NRTHWSTRN<br>CHI CAGOLP<br>NRTHWSTRN | 14 Dec 1992  | 9669     | Birth     |      |            |                        |
|                                     |     |             |      |            |                                      | 14 Dec 1992  | 9669     | Ownership |      |            |                        |
|                                     |     |             |      |            |                                      | 15 Dec 1992  |          | Death     |      |            |                        |
|                                     |     |             |      |            |                                      | [Death by: Unknown means]                          |          |           |      |            |                        |
| 897                                 | ?   | 14 Dec 1992 | 95   | 84         | NRTHWSTRN<br>CHI CAGOLP<br>NRTHWSTRN | 14 Dec 1992  | 9670     | Birth     |      |            |                        |
|                                     |     |             |      |            |                                      | 14 Dec 1992  | 9670     | Ownership |      |            |                        |
|                                     |     |             |      |            |                                      | 20 Jan 1993  |          | Death     |      |            |                        |
|                                     |     |             |      |            |                                      | [Death by: Unknown means]                          |          |           |      |            |                        |
| 898                                 | F   | 18 Jan 1993 | 576  | 577        | LUBEE                                | 18 Jan 1993  | 929465   | Birth     |      |            |                        |
|                                     |     |             |      |            |                                      | 26 Jan 1993  |          | Death     |      |            |                        |
| [Death by: Environ/Behav conditions |     |             |      | Incinerate | Generalized Trauma]                  |  |          |           |      |            |                        |
| 899                                 | M   | 18 Jan 1993 | 576  | 577        | LUBEE<br>FERNDALE                    | 18 Jan 1993  | 929464   | Birth     |      |            |                        |
|                                     |     |             |      |            |                                      | 6 May 1994   | _____    | Transfer  |      |            |                        |
|                                     |     |             |      |            |                                      | 17 Jul 1994  |          | Death     |      |            |                        |
|                                     |     |             |      |            |                                      | [Death by: Unknown means]                          |          |           |      |            |                        |
| 900                                 | ?   | 12 Jun 1993 | 254  | 53         | CHI CAGOLP                           | 12 Jun 1993  | 9723     | Birth     |      |            |                        |
|                                     |     |             |      |            |                                      | 12 Jun 1993  |          | Death     |      |            |                        |
| [Death by: Unknown means]           |     |             |      |            |                                      |  |          |           |      |            |                        |
| 901                                 | ?   | 12 Jun 1993 | 254  | 53         | CHI CAGOLP                           | 12 Jun 1993  | 9724     | Birth     |      |            |                        |
|                                     |     |             |      |            |                                      | 12 Jun 1993  |          | Death     |      |            |                        |
| [Death by: Unknown means]           |     |             |      |            |                                      |  |          |           |      |            |                        |
| 902                                 | ?   | 12 Jun 1993 | 254  | 53         | CHI CAGOLP                           | 12 Jun 1993  | 9722     | Birth     |      |            |                        |
|                                     |     |             |      |            |                                      | 12 Jun 1993  |          | Death     |      |            |                        |
| [Death by: Unknown means]           |     |             |      |            |                                      |  |          |           |      |            |                        |
| 903                                 | ?   | 25 Aug 1993 | 576  | 577        | LUBEE                                | 25 Aug 1993  | 929508   | Birth     |      |            |                        |
|                                     |     |             |      |            |                                      | 27 Aug 1993  |          | Death     |      |            |                        |
|                                     |     |             |      |            |                                      | [Death by: Injury from exhibit mate                |          |           |      | Incinerate | Generalized Trauma]    |
|                                     |     |             |      |            |                                      | [Death by: Injury from exhibit mate                |          |           |      | Incinerate | Generalized Trauma]    |
| 904                                 | F   | 25 Aug 1993 | 576  | 577        | LUBEE<br>FERNDALE                    | 25 Aug 1993  | 929507   | Birth     |      |            |                        |
|                                     |     |             |      |            |                                      | 6 May 1994   | _____    | Transfer  |      |            |                        |
|                                     |     |             |      |            |                                      | 14 Oct 1994  |          | Death     |      |            |                        |
|                                     |     |             |      |            |                                      | [Death by: Unknown means]                          |          |           |      |            |                        |
| 905                                 | ?   | 27 Sep 1993 | 552  | 554        | LUBEE                                | 27 Sep 1993  | 929519   | Birth     |      |            |                        |
|                                     |     |             |      |            |                                      | 28 Sep 1993  |          | Death     |      |            |                        |
|                                     |     |             |      |            |                                      | [Death by: Environ/Behav conditions                |          |           |      | Incinerate | Generalized Trauma]    |
|                                     |     |             |      |            |                                      | [Death by: Environ/Behav conditions                |          |           |      | Incinerate | Generalized Trauma]    |
| 906                                 | ?   | 27 Sep 1993 | 552  | 554        | LUBEE                                | 27 Sep 1993  | 929520   | Birth     |      |            |                        |
|                                     |     |             |      |            |                                      | 5 Oct 1993   |          | Death     |      |            |                        |
|                                     |     |             |      |            |                                      | [Death by: Infection associated                    |          |           |      | Incinerate | Necropsy planned later |
|                                     |     |             |      |            |                                      | [Death by: Infection associated                    |          |           |      | Incinerate | Necropsy planned later |
| 907                                 | ?   | 2 Oct 1993  | 95   | 84         | NRTHWSTRN<br>CHI CAGOLP<br>NRTHWSTRN | 2 Oct 1993   | 9755     | Birth     |      |            |                        |
|                                     |     |             |      |            |                                      | 2 Oct 1993   | 9755     | Ownership |      |            |                        |
|                                     |     |             |      |            |                                      | 2 Oct 1993   |          | Death     |      |            |                        |
|                                     |     |             |      |            |                                      | [Death by: Stillbirth Unknown No necropsy planned] |          |           |      |            |                        |
| 908                                 | ?   | 2 Oct 1993  | 95   | 84         | NRTHWSTRN<br>CHI CAGOLP<br>NRTHWSTRN | 2 Oct 1993   | 9756     | Birth     |      |            |                        |
|                                     |     |             |      |            |                                      | 2 Oct 1993   | 9756     | Ownership |      |            |                        |
|                                     |     |             |      |            |                                      | 2 Oct 1993   |          | Death     |      |            |                        |
|                                     |     |             |      |            |                                      | [Death by: Stillbirth Unknown No necropsy planned] |          |           |      |            |                        |
| 909                                 | F   | 2 Oct 1993  | 95   | 84         | NRTHWSTRN<br>CHI CAGOLP              | 2 Oct 1993   | 9757     | Birth     |      |            |                        |
|                                     |     |             |      |            |                                      | 3 Oct 1993   | 9757     | Ownership |      |            |                        |
|                                     |     |             |      |            |                                      | 4 Oct 1993   |          | Death     |      |            |                        |
|                                     |     |             |      |            |                                      | [Death by: Stillbirth Unknown No necropsy planned] |          |           |      |            |                        |

EMPEROR TAMARIN Studbook  
(*Sagui nus i mperator subgri sescens*)

| Stud # | Sex | Birth Date  | Sire   | Dam | Location                            | Date   | Local ID                | Event                                   | Name     |
|--------|-----|-------------|--|-----|-------------------------------------|--|-------------------------|---|----------|
| 910    | M   | 28 Nov 1993 | 254  | 53  | CHI CAGOLP                          | 28 Nov 1993<br>28 Nov 1993                               | 9767                    | Birth<br>Death                          |          |
|        |     |             | [Death by: Unknown means]  |     |                                     |  |                         |   |          |
| 911    | F   | 28 Nov 1993 | 254  | 53  | CHI CAGOLP                          | 28 Nov 1993<br>30 Nov 1993                               | 9768                    | Birth<br>Death                          |          |
|        |     |             | [Death by: Unknown means]  |     |                                     |  |                         |   |          |
| 912    | M   | 29 Mar 1994 | UNK  | 84  | NRTHWSTRN<br>CHI CAGOLP             | 29 Mar 1994<br>29 Mar 1994<br>29 Mar 1994<br>19 Apr 1994 | 9786<br>9786<br>9786    | Birth<br>Ownership<br>Transfer<br>Death |          |
|        |     |             | [Death by: Unknown means]  |     |                                     |  |                         |   |          |
| 913    | F   | 29 Mar 1994 | UNK  | 84  | NRTHWSTRN<br>CHI CAGOLP             | 29 Mar 1994<br>29 Mar 1994<br>29 Mar 1994<br>25 Apr 1994 | 9787<br>9787<br>9787    | Birth<br>Ownership<br>Transfer<br>Death |          |
|        |     |             | [Death by: Unknown means]  |     |                                     |  |                         |   |          |
| 914    | M   | 29 Mar 1994 | UNK  | 84  | NRTHWSTRN<br>CHI CAGOLP             | 29 Mar 1994<br>29 Mar 1994<br>30 Mar 1994<br>27 Apr 1994 | 9788<br>9788<br>9788    | Birth<br>Ownership<br>Transfer<br>Death |          |
|        |     |             | [Death by: Unknown means]  |     |                                     |  |                         |   |          |
| 915    | F   | 5 Mar 1996  | 183  | 204 | ATASCADER<br>SAN FRAN<br>ATASCADER  | 5 Mar 1996<br>5 Mar 1996<br>31 Mar 1996                  | 195036                  | Birth<br>Transfer<br>Death              |          |
|        |     |             | [Death by: Unknown means]  |     |                                     |  |                         |   |          |
| 916    | M   | 31 Jul 1997 | 740  | 729 | LOSANGELE                           | 31 Jul 1997<br>28 Sep 2003                               | 96434                   | Birth<br>Death                          | WOODY    |
|        |     |             | [Death by: Unknown means]  |     |                                     |  |                         |   |          |
| 917    | ?   | 24 Aug 1998 | 738  | 743 | JACKSON                             | 24 Aug 1998<br>24 Aug 1998                               | 981021                  | Birth<br>Death                          |          |
|        |     |             | [Death by: Stillbirth Unknown Unknown (after necropsy)]                      |     |                                     |  |                         |   |          |
| 918    | M   | 25 Dec 1998 | 332  | 316 | LOSANGELE                           | 25 Dec 1998<br>25 Dec 1998                               | 985342                  | Birth<br>Death                          | MC#1407  |
|        |     |             | [Death by: Other/Unknown Incinerate Generalized Protozoan]                   |     |                                     |  |                         |   |          |
| 919    | ?   | 28 Jun 1999 | 738  | 743 | JACKSON<br>LOSANGELE<br>JACKSON     | 28 Jun 1999<br>28 Jun 1999<br>16 Sep 1999                | 991007<br>990210        | Birth<br>Ownership<br>Death             |          |
|        |     |             | [Death by: Euthanasi a (medi cal) Incinerate Muscul oskel et al Metabol ism] |     |                                     |  |                         |   |          |
| 920    | ?   | 28 Jun 1999 | 738  | 743 | JACKSON                             | 28 Jun 1999<br>16 Sep 1999                               | 990210                  | Birth<br>Death                          |          |
|        |     |             | [Death by: Euthanasi a (medi cal) Incinerate Muscul oskel et al Metabol ism] |     |                                     |  |                         |   |          |
| 921    | M   | 8 Nov 1999  | 310  | 303 | DENVER                              | 8 Nov 1999<br>8 Nov 1999                                 | 990480                  | Birth<br>Death                          |          |
|        |     |             | [Death by: Unknown means]  |     |                                     |  |                         |   |          |
| 922    | F   | 29 Feb 2000 | 332  | 316 | LOSANGELE<br>GULF BREZ<br>MONTGOMRY | 29 Feb 2000<br>20 Jun 2001<br>20 Oct 2009                | 990162<br>A3023<br>3464 | Birth<br>Loan to<br>Loan to             | ADINA    |
| 923    | F   | 29 Feb 2000 | 332  | 316 | LOSANGELE<br>GULF BREZ              | 29 Feb 2000<br>20 Jun 2001<br>17 Dec 2002                | 990163<br>A3030         | Birth<br>Loan to<br>Death               | ANGELINA |
|        |     |             | [Death by: Infection associ ated Incinerate Cardi ovascul ar Bacteri al]     |     |                                     |  |                         |   |          |
| 924    | M   | 30 Mar 2000 | 266  | 719 | ST PAUL                             | 30 Mar 2000<br>2 Jul 2002                                | 2415                    | Birth<br>Death                          | CHARLIE  |
|        |     |             | [Death by: Other/Unknown Incinerate Unknown (after necropsy)]                |     |                                     |  |                         |   |          |
| 925    | F   | 30 Mar 2000 | 266  | 719 | ST PAUL<br>STONEHAM                 | 30 Mar 2000<br>6 Dec 2005                                | 2414<br>A05045          | Birth<br>Loan to                        | SNOOPY   |

EMPEROR TAMARIN Studbook  
(*Sagui nus i mperator subgri sescens*)

| Stud # | Sex | Birth Date  | Sire | Dam | Location   | Date   | Local ID                                     | Event   | Name        |
|--------|-----|-------------|------|-----|--|--|--|---|-------------|
| 926    | ?   | 10 May 2000 | 738  | 743 | JACKSON  | 10 May 2000<br>12 May 2000   | 200003                                       | Birth<br>Death  |             |
|        |     |             |      |     |  |  |  | [Death by: Injury from exhibit mate Incinerate Generalized Trauma]                |             |
| 927    | ?   | 10 May 2000 | 738  | 743 | JACKSON<br>LOSANGELE<br>JACKSON                                | 10 May 2000<br>10 May 2000<br>11 May 2000  | 200004<br>990488                             | Birth<br>Ownership<br>Death   |             |
|        |     |             |      |     |  |  |  | [Death by: Infection associated Incinerate Generalized Trauma]                    |             |
| 928    | ?   | 10 May 2000 | 738  | 743 | JACKSON  | 10 May 2000<br>11 Aug 2000   | 990488                                       | Birth<br>Death  |             |
|        |     |             |      |     |  |  |  | [Death by: Infection associated Incinerate Generalized Unknown after necropsy]    |             |
| 929    | F   | 29 Jun 2000 | 332  | 316 | LOSANGELE<br>GULF BREZ<br>MONTGOMRY                            | 29 Jun 2000<br>20 Jun 2001<br>20 Oct 2009  | 990161<br>A3022<br>3763                      | Birth<br>Loan to<br>Loan to   | ANTONIA     |
| 930    | M   | 2 Nov 2000  | 332  | 316 | LOSANGELE<br>RIO GRAND<br>METROZOO<br>DISNEY AK                | 2 Nov 2000<br>16 Dec 2004<br>20 Aug 2008<br>~16 Aug 2010                               | 990291<br>M04059<br>M80061<br>100497         | Birth<br>Transfer<br>Transfer<br>Transfer   | PERFECTO    |
| 931    | F   | 2 Nov 2000  | 332  | 316 | LOSANGELE<br>RIO GRAND<br>GREENVI SC<br>RACI NE                | 2 Nov 2000<br>16 Dec 2004<br>29 Nov 2005<br>~19 Aug 2010<br>12 Mar 2011                | 990292<br>M04060<br>XEA024<br>MI029          | Birth<br>Transfer<br>Transfer<br>Loan to<br>Death                                 | MORGAN      |
|        |     |             |      |     |  |  |  | [Death by: Unknown means]   |             |
| 932    | ?   | 20 Apr 2001 | 332  | 316 | LOSANGELE  | 20 Apr 2001<br>20 Apr 2001   | N00624                                       | Birth<br>Death  | LAZ MC#1452 |
|        |     |             |      |     |  |  |  | [Death by: Premature birth Unknown Unknown (after necropsy)]                      |             |
| 933    | ?   | 20 Apr 2001 | 332  | 316 | LOSANGELE  | 20 Apr 2001<br>20 Apr 2001   | N00625                                       | Birth<br>Death  | LAZ MC#1453 |
|        |     |             |      |     |  |  |  | [Death by: Premature birth Unknown Unknown (after necropsy)]                      |             |
| 934    | ?   | 20 Apr 2001 | 332  | 316 | LOSANGELE  | 20 Apr 2001<br>20 Apr 2001   | N00626                                       | Birth<br>Death  | MC#1454     |
|        |     |             |      |     |  |  |  | [Death by: Premature birth Unknown Unknown (after necropsy)]                      |             |
| 935    | ?   | 15 May 2001 | 266  | 719 | ST PAUL  | 15 May 2001<br>15 May 2001   | 2287   | Birth<br>Death  |             |
|        |     |             |      |     |  |  |  | [Death by: Stillbirth Incinerate Unknown (after necropsy)]                        |             |
| 936    | F   | 15 May 2001 | 266  | 719 | ST PAUL  | 15 May 2001<br>15 Mar 2002   | 2289   | Birth<br>Death  | BI RD       |
|        |     |             |      |     |  |  |  | [Death by: Euthanasi a (medi cal) Incinerate Generalized Mechani cal abnormality] |             |
| 937    | M   | 15 May 2001 | 266  | 719 | ST PAUL  | 15 May 2001<br>1 May 2003  | 2288   | Birth<br>Death  | DI ZZY      |
|        |     |             |      |     |  |  |  | [Death by: Euthanasi a (medi cal) Incinerate Unknown (after necropsy)]            |             |
| 938    | M   | 13 Oct 2001 | 387  | 881 | CLEVELAND<br>STONEHAM  | 13 Oct 2001<br>27 Mar 2003   | M11020<br>A03004                             | Birth<br>Loan to  | STATLER     |
| 939    | M   | 13 Oct 2001 | 387  | 881 | CLEVELAND<br>LOSANGELE<br>FRANKLI NP<br>CLEVELAND<br>MONTGOMRY | 13 Oct 2001<br>13 Oct 2001<br>27 Mar 2003<br>26 Jun 2006<br>13 May 2010<br>25 Feb 2011 | M11019<br>990678<br>A03003<br>M11019<br>3828 | Birth<br>Ownership<br>Loan to<br>Transfer<br>Loan to<br>Death                     | WALDORF     |
|        |     |             |      |     |  |  |  | [Death by: Old age Unknown Unknown (after necropsy)]                              |             |
| 940    | F   | 10 Dec 2001 | 739  | 742 | JACKSON<br>SAN FRAN  | 10 Dec 2001<br>28 Mar 2006   | 200106<br>106002                             | Birth<br>Transfer   | ANNA        |
| 941    | F   | 10 Dec 2001 | 739  | 742 | JACKSON  | 10 Dec 2001<br>17 Apr 2008   | 200107                                       | Birth<br>Death  | BELLE       |
|        |     |             |      |     |  |  |  | [Death by: Unknown means]   |             |

EMPEROR TAMARIN Studbook  
(*Saguinus imperator subgriseus*)

| Stud # | Sex | Birth Date   | Sire                                | Dam | Location                           | Date  | Local ID                   | Event                                   | Name     |
|--------|-----|--------------|-------------------------------------|-----|------------------------------------|---|----------------------------|---|----------|
| 942    | M   | 1 May 2002   | 738                                 | 743 | JACKSON                            | 1 May 2002<br>17 May 2002                               | 200147                     | Birth<br>Death                          |          |
|        |     |              | [Death by: Environ/Behav conditions |     |                                    | Unknown   | Unknown                    | (after necropsy) ]                      |          |
| 943    | F   | 1 May 2002   | 738                                 | 743 | JACKSON                            | 1 May 2002<br>10 Jun 2002                               | 200148                     | Birth<br>Death                          |          |
|        |     |              | [Death by: Other/Unknown            |     |                                    | Incinerate  | Unknown                    | (after necropsy) ]                      |          |
| 944    | F   | 29 Jun 2002  | 387                                 | 881 | CLEVELAND<br>LOSANGELE<br>METROZOO | 29 Jun 2002<br>29 Jun 2002<br>7 Sep 2006<br>30 Nov 2008 | M20607<br>990679<br>M60065 | Birth<br>Ownership<br>Transfer<br>Death | THING 1  |
|        |     |              | [Death by: Unknown means]           |     |                                    |   |                            |   |          |
| 945    | F   | 29 Jun 2002  | 387                                 | 881 | CLEVELAND<br>METROZOO              | 29 Jun 2002<br>7 Sep 2006<br>5 Apr 2007                 | M20608<br>M60066           | Birth<br>Transfer<br>Death              | THING 2  |
|        |     |              | [Death by: Unknown means]           |     |                                    |   |                            |   |          |
| 946    | ?   | 20 May 2003  | 739                                 | 742 | JACKSON                            | 20 May 2003<br>20 Jun 2003                              | 200221                     | Birth<br>Death                          |          |
|        |     |              | [Death by: Unknown means]           |     |                                    |   |                            |   |          |
| 947    | ?   | 20 May 2003  | 739                                 | 742 | JACKSON                            | 20 May 2003<br>6 Jun 2003                               | 200220                     | Birth<br>Death                          |          |
|        |     |              | [Death by: Unknown means]           |     |                                    |   |                            |   |          |
| 948    | ?   | 10 May 2001  | 739                                 | 742 | JACKSON                            | 10 May 2001<br>10 May 2001                              | 200058                     | Birth<br>Death                          |          |
|        |     |              | [Death by: Stillbirth               |     |                                    | Incinerate  | Unknown                    | (after necropsy) ]                      |          |
| 949    | ?   | 10 May 2001  | 739                                 | 742 | JACKSON                            | 10 May 2001<br>10 May 2001                              | 200059                     | Birth<br>Death                          |          |
|        |     |              | [Death by: Stillbirth               |     |                                    | Incinerate  | Unknown                    | (after necropsy) ]                      |          |
| 950    | M   | 23 Jan 2007  | 266                                 | 829 | ST PAUL<br>LOSANGELE               | 23 Jan 2007<br>23 Jan 2007                              | 3120<br>991991             | Birth<br>Ownership                      | PAULIE   |
| 951    | F   | ~23 Jan 2007 | 266                                 | 829 | ST PAUL<br>DENVER                  | ~23 Jan 2007<br>~ 3 Nov 2010                            | 3121<br>A10299             | Birth<br>Loan to                        | MINNIE   |
| 952    | M   | 9 Jun 2007   | 730                                 | 940 | SAN FRAN<br>MONTGOMRY              | 9 Jun 2007<br>5 Nov 2009                                | 107014<br>3750             | Birth<br>Transfer                       | GUILLEMO |
| 953    | M   | 9 Jun 2007   | 730                                 | 940 | SAN FRAN<br>RACINE                 | 9 Jun 2007<br>~13 Aug 2010                              | 107015<br>M1026            | Birth<br>Transfer                       | MARQUIS  |
| 954    | M   | 10 Jul 2006  | 938                                 | 925 | STONEHAM                           | 10 Jul 2006<br>10 Jul 2006                              | P06017                     | Birth<br>Death                          |          |
|        |     |              | [Death by: Environ/Behav conditions |     |                                    | Incinerate  | Generalized                | Trauma]                                 |          |
| 955    | F   | 10 Jul 2006  | 938                                 | 925 | STONEHAM                           | 10 Jul 2006<br>11 Jul 2006                              | P06018                     | Birth<br>Death                          |          |
|        |     |              | [Death by: Environ/Behav conditions |     |                                    | Incinerate  | Generalized                | Unknown ]                               |          |
| 956    | M   | 10 Feb 2007  | 938                                 | 925 | STONEHAM                           | 10 Feb 2007<br>20 Feb 2007                              | P07001                     | Birth<br>Death                          |          |
|        |     |              | [Death by: Unknown means]           |     |                                    |   |                            |   |          |
| 957    | F   | 10 Feb 2007  | 938                                 | 925 | STONEHAM                           | 10 Feb 2007<br>20 Feb 2007                              | P07002                     | Birth<br>Death                          |          |
|        |     |              | [Death by: Unknown means]           |     |                                    |   |                            |   |          |
| 958    | F   | 19 Sep 2007  | 930                                 | 719 | RIO GRAND                          | 19 Sep 2007<br>19 Sep 2007                              | M07034                     | Birth<br>Death                          |          |
|        |     |              | [Death by: Stillbirth               |     |                                    | Unknown   | No necropsy planned]       |   |          |
| 959    | M   | 4 Nov 2007   | 266                                 | 829 | ST PAUL<br>LOSANGELE<br>CINCINNAT  | 4 Nov 2007<br>4 Nov 2007<br>20 Aug 2009                 | 3208<br>991521<br>109053   | Birth<br>Ownership<br>Transfer          | JORGE    |

EMPEROR TAMARIN Studbook  
(*Sagui nus i mperator subgri sescens*)

| Stud # | Sex | Birth Date  | Sire | Dam | Location   | Date                                      | Local ID                   | Event                          | Name      |
|--------|-----|-------------|------|-----|--|---|----------------------------|--------------------------------|-----------|
| 960    | M   | 4 Nov 2007  | 266  | 829 | ST PAUL<br>CINCINNAT   | 4 Nov 2007<br>20 Aug 2009                 | 3209<br>109054             | Birth<br>Transfer              | RI CO     |
| 961    | M   | 16 Jan 2008 | 938  | 925 | STONEHAM<br>CLEVELAND<br>AUDUBON                               | 16 Jan 2008<br>16 Jan 2008<br>27 Nov 2012 | P08002<br>M80130<br>103838 | Birth<br>Ownership<br>Transfer | NI CHOLAS |
| 962    | ?   | 16 Jan 2008 | 938  | 925 | STONEHAM   | 16 Jan 2008<br>21 Jan 2008                | P08001                     | Birth<br>Death                 |           |
|        |     |             |      |     | [Death by: Unknown means]                                      |   |                            |                                |           |
| 963    | M   | 18 Mar 2008 | 310  | 881 | DENVER   | 18 Mar 2008                               | A08056                     | Birth                          | PADDY     |
| 964    | M   | 20 May 2008 | 939  | 860 | CLEVELAND  | 20 May 2008<br>20 May 2008                | M80503                     | Birth<br>Death                 |           |
|        |     |             |      |     | [Death by: Unknown means]                                      |   |                            |                                |           |
| 965    | F   | 20 May 2008 | 939  | 860 | CLEVELAND  | 20 May 2008<br>20 May 2008                | M80504                     | Birth<br>Death                 |           |
|        |     |             |      |     | [Death by: Unknown means]                                      |   |                            |                                |           |
| 966    | M   | 16 Oct 2008 | 938  | 925 | STONEHAM<br>SAN ANTON  | 16 Oct 2008<br>27 Nov 2012                | P08025<br>N12008           | Birth<br>Loan to               | ALEXEI    |
| 967    | ?   | 16 Oct 2008 | 938  | 925 | STONEHAM   | 16 Oct 2008<br>28 Oct 2008                | P08024                     | Birth<br>Death                 |           |
|        |     |             |      |     | [Death by: Unknown means]                                      |   |                            |                                |           |
| 968    | ?   | 12 Dec 2008 | 939  | 860 | CLEVELAND  | 12 Dec 2008<br>12 Dec 2008                | M81209                     | Birth<br>Death                 |           |
|        |     |             |      |     | [Death by: Unknown means]                                      |   |                            |                                |           |
| 969    | M   | 9 Feb 2009  | 266  | 829 | ST PAUL<br>LOSANGELE<br>MONTGOMRY                              | 9 Feb 2009<br>9 Feb 2009<br>12 Oct 2012   | 3364<br>991992<br>3927     | Birth<br>Ownership<br>Transfer | ROCKY     |
| 970    | M   | 9 Feb 2009  | 266  | 829 | ST PAUL  | 9 Feb 2009                                | 3365                       | Birth                          | ROGER     |
| 971    | M   | 26 Apr 2009 | 730  | 940 | SAN FRAN<br>MONTGOMRY  | 26 Apr 2009<br>14 Apr 2011                | 109012<br>3864             | Birth<br>Loan to               | TRAVIS    |
| 972    | F   | 26 Apr 2009 | 730  | 940 | SAN FRAN<br>LOSANGELE  | 26 Apr 2009<br>2 Mar 2011<br>25 Nov 2011  | 109011<br>992339           | Birth<br>Transfer<br>Death     | ZACHARY   |
|        |     |             |      |     | [Death by: Unknown means]                                      |   |                            |                                |           |
| 973    | ?   | 17 Jun 2009 | 939  | 860 | CLEVELAND  | 17 Jun 2009<br>17 Jun 2009                | M90609                     | Birth<br>Death                 |           |
|        |     |             |      |     | [Death by: Unknown means]                                      |   |                            |                                |           |
| 974    | ?   | 17 Jun 2009 | 939  | 860 | CLEVELAND  | 17 Jun 2009<br>17 Jun 2009                | M90610                     | Birth<br>Death                 |           |
|        |     |             |      |     | [Death by: Unknown means]                                      |   |                            |                                |           |
| 975    | F   | 9 Jul 2009  | 310  | 881 | DENVER<br>SAN ANTON  | 9 Jul 2009<br>29 Nov 2012                 | A09130<br>N12015           | Birth<br>Transfer              | LUCY      |
| 976    | F   | 9 Jul 2009  | 310  | 881 | DENVER<br>AUDUBON  | 9 Jul 2009<br>29 Nov 2012                 | A09131<br>103840           | Birth<br>Transfer              | LARA      |
| 977    | ?   | 30 Sep 2009 | 938  | 925 | STONEHAM   | 30 Sep 2009<br>30 Sep 2009                | P09024                     | Birth<br>Death                 |           |
|        |     |             |      |     | [Death by: Unknown means]                                      |   |                            |                                |           |
| 978    | ?   | 30 Sep 2009 | 938  | 925 | STONEHAM   | 30 Sep 2009<br>30 Sep 2009                | P09025                     | Birth<br>Death                 |           |
|        |     |             |      |     | [Death by: Euthanasi a (medi cal) Unknown No necropsy planned] |   |                            |                                |           |

EMPEROR TAMARIN Studbook  
(*Saguinus imperator subgriseus*)

| Stud # | Sex | Birth Date  | Sire  | Dam | Location              | Date        | Local ID | Event    | Name     |
|--------|-----|-------------|---|-----|-----------------------|-------------|----------|----------|----------|
| 979    | ?   | 30 Sep 2009 | 938   | 925 | STONEHAM              | 30 Sep 2009 | P09026   | Birth    |          |
|        |     |             |   |     |                       | 3 Oct 2009  |          | Death    |          |
|        |     |             | [Death by: Unknown means]                               |     |                       |             |          |          |          |
| 980    | M   | 26 Mar 2010 | 938   | 925 | STONEHAM<br>SANTA ANA | 26 Mar 2010 | P10005   | Birth    | EDOARDO  |
|        |     |             |   |     |                       | 7 Mar 2013  | M13007   | Transfer |          |
| 981    | F   | 26 Mar 2010 | 938   | 925 | STONEHAM<br>RACINE    | 26 Mar 2010 | P10006   | Birth    | ISABELLA |
|        |     |             |   |     |                       | 13 Jun 2012 | M1205    | Transfer |          |
| 982    | F   | 30 May 2010 | 730   | 940 | SAN FRAN<br>SANTA ANA | 30 May 2010 | 110032   | Birth    | IVETE    |
|        |     |             |   |     |                       | 28 Feb 2013 | 13006    | Transfer |          |
| 983    | M   | 30 May 2010 | 730   | 940 | SAN FRAN              | 30 May 2010 | 110033   | Birth    | BIGODE   |
| 984    | M   | 13 May 2011 | 266   | 829 | ST PAUL               | 13 May 2011 | 3549     | Birth    | NACHO    |
| 985    | M   | 3 Dec 2011  | 983   | 940 | SAN FRAN              | 3 Dec 2011  | 111027   | Birth    |          |
|        |     |             |   |     |                       | 3 Dec 2011  |          | Death    |          |
|        |     |             | [Death by: Stillbirth Unknown Unknown (after necropsy)] |     |                       |             |          |          |          |
| 986    | F   | 3 Dec 2011  | 983   | 940 | SAN FRAN              | 3 Dec 2011  | 111028   | Birth    |          |
|        |     |             |   |     |                       | 3 Dec 2011  |          | Death    |          |
|        |     |             | [Death by: Stillbirth Unknown Unknown (after necropsy)] |     |                       |             |          |          |          |
| 987    | F   | 1 Jun 2012  | 730   | 940 | SAN FRAN              | 1 Jun 2012  | 112024   | Birth    |          |
|        |     |             |   |     |                       | 2 Jun 2012  |          | Death    |          |
|        |     |             | [Death by: Unknown means]                               |     |                       |             |          |          |          |
| 988    | M   | 1 Jun 2012  | 730   | 940 | SAN FRAN              | 1 Jun 2012  | 112025   | Birth    |          |
|        |     |             |   |     |                       | 6 Jun 2012  |          | Death    |          |
|        |     |             | [Death by: Unknown means]                               |     |                       |             |          |          |          |

=====

TOTALS: 221. 192. 83 (496)

EMPEROR TAMARIN Studbook  
(*Saguinus imperator subgriseus*)

Living as of 16 Aug 2013  
Report ordered by: current/last location (geographic)

| Stud #   | Sex | Birth Date   | Sire | Dam | Location  | Date         | Local ID | Event     | Name     |
|--|-----|--------------|------|-----|-----------|--------------|----------|-----------|----------|
| Montgomery Zoo, Montgomery, Alabama, USA                         |     |              |      |     |           |              |          |           |          |
| 922  | F   | 29 Feb 2000  | 332  | 316 | LOSANGELE | 29 Feb 2000  | 990162   | Birth     | ADINA    |
|  |     |              |      |     | GULF BREZ | 20 Jun 2001  | A3023    | Loan to   |          |
|  |     |              |      |     | MONTGOMRY | 20 Oct 2009  | 3464     | Loan to   |          |
| 929  | F   | 29 Jun 2000  | 332  | 316 | LOSANGELE | 29 Jun 2000  | 990161   | Birth     | ANTONIA  |
|  |     |              |      |     | GULF BREZ | 20 Jun 2001  | A3022    | Loan to   |          |
|  |     |              |      |     | MONTGOMRY | 20 Oct 2009  | 3763     | Loan to   |          |
| 952  | M   | 9 Jun 2007   | 730  | 940 | SAN FRAN  | 9 Jun 2007   | 107014   | Birth     | GUILLEMO |
|  |     |              |      |     | MONTGOMRY | 5 Nov 2009   | 3750     | Transfer  |          |
| 969  | M   | 9 Feb 2009   | 266  | 829 | ST PAUL   | 9 Feb 2009   | 3364     | Birth     | ROCKY    |
|  |     |              |      |     | LOSANGELE | 9 Feb 2009   | 991992   | Ownership |          |
|  |     |              |      |     | MONTGOMRY | 12 Oct 2012  | 3927     | Transfer  |          |
| 971  | M   | 26 Apr 2009  | 730  | 940 | SAN FRAN  | 26 Apr 2009  | 109012   | Birth     | TRAVIS   |
|  |     |              |      |     | MONTGOMRY | 14 Apr 2011  | 3864     | Loan to   |          |
| Totals: 3. 2. 0 (5)  |     |              |      |     |           |              |          |           |          |
| -----  |     |              |      |     |           |              |          |           |          |
| San Francisco Zoological Gardens, San Francisco, California, USA |     |              |      |     |           |              |          |           |          |
| 940  | F   | 10 Dec 2001  | 739  | 742 | JACKSON   | 10 Dec 2001  | 200106   | Birth     | ANNA     |
|  |     |              |      |     | SAN FRAN  | 28 Mar 2006  | 106002   | Transfer  |          |
| 983  | M   | 30 May 2010  | 730  | 940 | SAN FRAN  | 30 May 2010  | 110033   | Birth     | BIGODE   |
| Totals: 1. 1. 0 (2)  |     |              |      |     |           |              |          |           |          |
| -----  |     |              |      |     |           |              |          |           |          |
| Santa Ana Zoo, Santa Ana, California, USA                        |     |              |      |     |           |              |          |           |          |
| 980  | M   | 26 Mar 2010  | 938  | 925 | STONEHAM  | 26 Mar 2010  | P10005   | Birth     | EDOAURO  |
|  |     |              |      |     | SANTA ANA | 7 Mar 2013   | M13007   | Transfer  |          |
| 982  | F   | 30 May 2010  | 730  | 940 | SAN FRAN  | 30 May 2010  | 110032   | Birth     | IVETE    |
|  |     |              |      |     | SANTA ANA | 28 Feb 2013  | 13006    | Transfer  |          |
| Totals: 1. 1. 0 (2)  |     |              |      |     |           |              |          |           |          |
| -----  |     |              |      |     |           |              |          |           |          |
| Denver Zoological Gardens, Denver, Colorado, USA                 |     |              |      |     |           |              |          |           |          |
| 951  | F   | ~23 Jan 2007 | 266  | 829 | ST PAUL   | ~23 Jan 2007 | 3121     | Birth     | MINNIE   |
|  |     |              |      |     | DENVER    | ~ 3 Nov 2010 | A10299   | Loan to   |          |
| 963  | M   | 18 Mar 2008  | 310  | 881 | DENVER    | 18 Mar 2008  | A08056   | Birth     | PADDY    |
| Totals: 1. 1. 0 (2)  |     |              |      |     |           |              |          |           |          |
| -----  |     |              |      |     |           |              |          |           |          |
| Disney's Animal Kingdom, Bay Lake, Florida, USA                  |     |              |      |     |           |              |          |           |          |
| 930  | M   | 2 Nov 2000   | 332  | 316 | LOSANGELE | 2 Nov 2000   | 990291   | Birth     | PERFECTO |
|  |     |              |      |     | RIO GRAND | 16 Dec 2004  | M04059   | Transfer  |          |
|  |     |              |      |     | METROZOO  | 20 Aug 2008  | M80061   | Transfer  |          |
|  |     |              |      |     | DISNEY AK | ~16 Aug 2010 | 100497   | Transfer  |          |
| Totals: 1. 0. 0 (1)  |     |              |      |     |           |              |          |           |          |
| -----  |     |              |      |     |           |              |          |           |          |
| Audubon Zoo, New Orleans, Louisiana, USA                         |     |              |      |     |           |              |          |           |          |
| 961  | M   | 16 Jan 2008  | 938  | 925 | STONEHAM  | 16 Jan 2008  | P08002   | Birth     | NICHOLAS |
|  |     |              |      |     | CLEVELAND | 16 Jan 2008  | M80130   | Ownership |          |
|  |     |              |      |     | AUDUBON   | 27 Nov 2012  | 103838   | Transfer  |          |
| 976  | F   | 9 Jul 2009   | 310  | 881 | DENVER    | 9 Jul 2009   | A09131   | Birth     | LARA     |
|  |     |              |      |     | AUDUBON   | 29 Nov 2012  | 103840   | Transfer  |          |
| Totals: 1. 1. 0 (2)  |     |              |      |     |           |              |          |           |          |
| -----  |     |              |      |     |           |              |          |           |          |

EMPEROR TAMARIN Studbook  
(*Saguinus imperator subgriseus*)

Living as of 16 Aug 2013  
Report ordered by: current/last location (geographic)

| Stud #  | Sex | Birth Date  | Sire | Dam | Location                                  | Date  | Local ID                         | Event                                     | Name     |
|---|-----|-------------|------|-----|---|---|----------------------------------|---|----------|
| Zoo New England Stone Zoo, Boston, Massachusetts, USA           |     |             |      |     |   |   |                                  |   |          |
| 925   | F   | 30 Mar 2000 | 266  | 719 | ST PAUL<br>STONEHAM                       | 30 Mar 2000<br>6 Dec 2005                               | 2414<br>A05045                   | Birth<br>Loan to                          | SNOOPY   |
| 938   | M   | 13 Oct 2001 | 387  | 881 | CLEVELAND<br>STONEHAM                     | 13 Oct 2001<br>27 Mar 2003                              | M11020<br>A03004                 | Birth<br>Loan to                          | STATLER  |
| Totals: 1. 1. 0 (2)   |     |             |      |     |   |   |                                  |   |          |
| -----   |     |             |      |     |   |   |                                  |   |          |
| Como Park Zoo and Conservatory, St Paul, Minnesota, USA         |     |             |      |     |   |   |                                  |   |          |
| 950   | M   | 23 Jan 2007 | 266  | 829 | ST PAUL<br>LOSANGELE                      | 23 Jan 2007<br>23 Jan 2007                              | 3120<br>991991                   | Birth<br>Ownership                        | PAULIE   |
| 970   | M   | 9 Feb 2009  | 266  | 829 | ST PAUL                                   | 9 Feb 2009  | 3365                             | Birth                                     | ROGER    |
| 984   | M   | 13 May 2011 | 266  | 829 | ST PAUL                                   | 13 May 2011   | 3549                             | Birth                                     | NACHO    |
| Totals: 3. 0. 0 (3)   |     |             |      |     |   |   |                                  |   |          |
| -----   |     |             |      |     |   |   |                                  |   |          |
| Jackson Zoological Park, Jackson, Mississippi, USA              |     |             |      |     |   |   |                                  |   |          |
| 854   | M   | 21 Jul 1996 | 266  | 719 | ST PAUL<br>METROZOO<br>ST PAUL<br>JACKSON | 21 Jul 1996<br>19 Oct 2001<br>16 Nov 2001<br>6 Dec 2005 | 2077<br>Y1M039<br>2077<br>200475 | Birth<br>Transfer<br>Transfer<br>Transfer | BUCK     |
| Totals: 1. 0. 0 (1)   |     |             |      |     |   |   |                                  |   |          |
| -----   |     |             |      |     |   |   |                                  |   |          |
| Cincinnati Zoo & Botanical Garden, Cincinnati, Ohio, USA        |     |             |      |     |   |   |                                  |   |          |
| 959   | M   | 4 Nov 2007  | 266  | 829 | ST PAUL<br>LOSANGELE<br>CINCINNAT         | 4 Nov 2007<br>4 Nov 2007<br>20 Aug 2009                 | 3208<br>991521<br>109053         | Birth<br>Ownership<br>Transfer            | JORGE    |
| 960   | M   | 4 Nov 2007  | 266  | 829 | ST PAUL<br>CINCINNAT                      | 4 Nov 2007<br>20 Aug 2009                               | 3209<br>109054                   | Birth<br>Transfer                         | RICO     |
| Totals: 2. 0. 0 (2)   |     |             |      |     |   |   |                                  |   |          |
| -----   |     |             |      |     |   |   |                                  |   |          |
| San Antonio Zoological Gardens & Aquar, San Antonio, Texas, USA |     |             |      |     |   |   |                                  |   |          |
| 966   | M   | 16 Oct 2008 | 938  | 925 | STONEHAM<br>SAN ANTON                     | 16 Oct 2008<br>27 Nov 2012                              | P08025<br>N12008                 | Birth<br>Loan to                          | ALEXEI   |
| 975   | F   | 9 Jul 2009  | 310  | 881 | DENVER<br>SAN ANTON                       | 9 Jul 2009<br>29 Nov 2012                               | A09130<br>N12015                 | Birth<br>Transfer                         | LUCY     |
| Totals: 1. 1. 0 (2)   |     |             |      |     |   |   |                                  |   |          |
| -----   |     |             |      |     |   |   |                                  |   |          |
| Racine Zoological Gardens, Racine, Wisconsin, USA               |     |             |      |     |   |   |                                  |   |          |
| 953   | M   | 9 Jun 2007  | 730  | 940 | SAN FRAN<br>RACINE                        | 9 Jun 2007<br>~13 Aug 2010                              | 107015<br>M1026                  | Birth<br>Transfer                         | MARQUIS  |
| 981   | F   | 26 Mar 2010 | 938  | 925 | STONEHAM<br>RACINE                        | 26 Mar 2010<br>13 Jun 2012                              | P10006<br>M1205                  | Birth<br>Transfer                         | ISABELLA |
| Total s: 1. 1. 0 (2)  |     |             |      |     |   |   |                                  |   |          |
| =====   |     |             |      |     |   |   |                                  |   |          |
| TOTALS: 17. 9. 0 (26)   |     |             |      |     |   |   |                                  |   |          |
| 12 Institutions   |     |             |      |     |   |   |                                  |   |          |



## Location Glossary - EMPEROR TAMARIN Studbook

---

### AMSTERDAM Artis Zoo

Plantage Kerklaan 38-40, Amsterdam, North Holland, The Netherlands, 1018 CZ  
+31.20.5233.497 fax: +31.20.5233.419 [j.bultstra@artis.nl](mailto:j.bultstra@artis.nl)  
Contact: Mrs. Jacqueline Bultstra

### ATASCADER Charles Paddock Zoo

9305 Pismo St., Atascadero, California, USA, 93422  
+1.805.470.3174 [kcapela@atascadero.org](mailto:kcapela@atascadero.org)  
Contact: Kate Capela, Registrar

### AUDUBON Audubon Zoo

6500 Magazine St., New Orleans, Louisiana, USA, 70178-4327  
504-212-5369 fax: 504-212-5471 [dforde@auduboninstitute.org](mailto:dforde@auduboninstitute.org)  
Contact: Debbie Forde, Registrar

### BANHAM Banham Zoo Ltd.

The Grove, Banham, Norfolk, England (UK), NR16 2HE  
+44.1953.887771 fax: +44.1953.887445 [clare.collins@banhamzoo.co.uk](mailto:clare.collins@banhamzoo.co.uk)  
Contact: Clare Collins , Registrar

### BATTERSEA Battersea Park Childrens Zoo

Albert Bridge Road, Battersea, London, England (UK), SW11 4NJ  
+44.20.7924.5826 fax: +44.20.7350.0477  
Contact: Neil Butler / Denise Todd

### BELFAST City of Belfast Zoo

Hazelwood, Antrim Road, Belfast, County Antrim, Northern Ireland (uk, BT36 7PN  
+44.28.90.782.080 fax: +44.2890.370578 [challism@belfastcity.gov.uk](mailto:challism@belfastcity.gov.uk)  
Contact: Mr. Mark G. Challis

### BOLIVIA BOLIVIA

South America, American Region

### BRAZIL BRAZIL

South America, American Region

### BRISTOL Bristol, Clifton, West of England Zool

Bristol Zoo Gardens, Clifton, Bristol, Gloucestershire, England (UK), BS8 3HA  
+44.117.974.7300.x41 fax: +44.117.973.6814 [fclark@bristolzoo.org.uk](mailto:fclark@bristolzoo.org.uk)  
Contact: Fay Clark

### BUCK ZOO Frank Buck Zoo

1000 W. California St., Gainesville, Texas, USA, 76240  
+1.940.668.4533 [skleven@cogtx.org](mailto:skleven@cogtx.org)  
Contact: Ms. Susan Kleven

### CHARD Wildlife Park at Cricket St. Thomas

Warner Holidays, Chard, Somerset, England (UK), TA20 4DB  
+44.1442.283.203438 fax: +44.1460.30817 [pball@cstwp.plus.com](mailto:pball@cstwp.plus.com)  
Contact: Mr. Philip Ball

## Location Glossary - EMPEROR TAMARIN Studbook

---

- CHICAGOLP** Lincoln Park Zoological Gardens  
PO Box 14903, Chicago, Illinois, USA, 60614-0903  
+1.312.742.7221 fax: +1.312.742.7220 [ahorrigan@lpzoo.org](mailto:ahorrigan@lpzoo.org)  
Contact: Adrienne Horrigan, Registrar
- CINCINNAT** Cincinnati Zoo & Botanical Garden  
3400 Vine St., Cincinnati, Ohio, USA, 45220-1399  
+1.513.569.8225 fax: +1.513.569.8214 [mary.noell@cincinnati-zoo.org](mailto:mary.noell@cincinnati-zoo.org)  
Contact: Ms. Mary Noell
- CLEVELAND** Cleveland Metroparks Zoo  
3900 Wildlife Way, Cleveland, Ohio, USA, 44109  
+1.216.635.3361 fax: +1.216.661.3312 [pak@clevelandmetroparks.com](mailto:pak@clevelandmetroparks.com)  
Contact: Ms. Pam Krentz, Registrar
- COCHABAM** COCHABAMBA  
Bolivia, South America, American Region
- COLUMBIA** Riverbanks Zoo and Garden  
500 Wildlife Parkway, Columbia, South Carolina, USA, 29202-1060  
+1.803.779.8717x1245 fax: +1.803.253.6381 [susanreno@riverbanks.org](mailto:susanreno@riverbanks.org)  
Contact: Ms. Susan Reno, Registrar
- DALLAS** Dallas Zoo  
650 South R.L. Thornton Freeway, Dallas, Texas, USA, 75203-3013  
+1.469.554.7203 fax: +1.469.554.7381 [susan.greer@dallaszoo.com](mailto:susan.greer@dallaszoo.com)  
Contact: Susan Greer
- DALLAS WA** Dallas World Aquarium  
1801 N. Griffin St., Dallas, Texas, USA, 75202-1503  
214.720.2224.x400 fax: 214.954.1744 [paula@dwazoo.com](mailto:paula@dwazoo.com)  
Contact: Paula Carlson, Dir., Husbandry
- DENVER** Denver Zoological Gardens  
City Park, Denver, Colorado, USA, 80205  
+1.303.376.4917 fax: +1.303.376.4901 [nbragin@denverzoo.org](mailto:nbragin@denverzoo.org)  
Contact: Ms. Nanette Bragin
- DISNEY AK** Disney's Animal Kingdom  
1200 N. Savannah Circle E., Bay Lake, Florida, USA, 32830-1000  
+1.407.939.6237 fax: +1.407.939.6240 [lynn.mcduffie@disney.com](mailto:lynn.mcduffie@disney.com)  
Contact: Ms. Lynn S. McDuffie
- DRESDEN Z** Zoo Dresden GmbH  
Tiergartenstrasse 1, Dresden, Sachsen, Germany, D-01219  
+49.351.4780612 [hendel@zoo-dresden.de](mailto:hendel@zoo-dresden.de)  
Contact: Matthias Hendel, Dipl. - Biol
- EDINBURG** Edinburgh Zoo-Scottish National Zoo  
134 Corstorphine Road, Edinburgh, Midlothian, Scotland (UK), EH12 6TS  
+44.131.314.0315 fax: +44.131.314.0376 [jelliott@rzss.org.uk](mailto:jelliott@rzss.org.uk)  
Contact: Jo Elliott

## Location Glossary - EMPEROR TAMARIN Studbook

---

**EICHBERG** Zoologische Station Eichberg

Kapfhof, Eichberg, Saint Gallen, Switzerland, CH-9453  
+41.71.755595

**ESKILSTUN** Parken Zoo i Eskilstuna AB

Eskilstuna, Sodermanland, Sweden, S-631 86  
+46.16.100126 fax: +46.16.100137 [linn.lagerstrom@parkenzoo.se](mailto:linn.lagerstrom@parkenzoo.se)  
Contact: Ms. Linn Lagerstrom

**FERNDALE** International Animal Exchange, Inc.

25600 Woodward Ave., Suite 110, Royal Oak, Michigan, USA, 48067  
+1.248.398.6533.x9 fax: +1.248.545.4125

**FRANKFURT** Zoologischer Garten Frankfurt

Bernhard-Grzimek-Allee 1, Frankfurt Am Main, Hesse, Germany, D-60316  
+49.69.212.34428 fax: +49.69.212.40559 [stefan.stadler@stadt-frankfurt.de](mailto:stefan.stadler@stadt-frankfurt.de)  
Contact: Dr. Stefan G. Stadler

**FRANKLINP** Zoo New England, Franklin Park Zoo

1 Franklin Park Rd., Boston, Massachusetts, USA, 02121  
+1.617.989.2020 [dtetreault@zoonewengland.com](mailto:dtetreault@zoonewengland.com)  
Contact: Diane Tetreault, Registrar

**GREENVISC** Greenville Zoo

150 Cleveland Park Dr., Greenville, South Carolina, USA, 29601  
+1.864.467.4300 fax: +1.864.467.4314 [jbullock@greenville.gov](mailto:jbullock@greenville.gov)  
Contact: Jeff Bullock

**GULF BREZ** The ZOO, Northwest Florida

5701 Gulf Breeze Pkwy., Gulf Breeze, Florida, USA, 32563  
+1.850.932.2229.x104 fax: +1.850.932.8575 [dianezoonwf@bellsouth.net](mailto:dianezoonwf@bellsouth.net)  
Contact: Ms. Diane Norris

**HELSINKI** Helsinki Zoo

PO Box 4600, Helsinki, Finland, FI-00099  
+358.8.169.5939 fax: +358.9.169.5990 [kirsi.pynnonen@hel.fi](mailto:kirsi.pynnonen@hel.fi)  
Contact: Dr. Kirsi Pynnonen, Curator

**HONG KONG** Hong Kong Zool. & Botanical Gardens

c/o Green Campaign Section, Sha Tian, New Territ, Hong Kong, China  
+852.2601.8916 fax: +852.2691.7264 [imbzc@lcsd.gov.hk](mailto:imbzc@lcsd.gov.hk)  
Contact: Mr. Leonard Ting

**HOUSTON** Houston Zoo, Inc.

1513 Cambridge St., Houston, Texas, USA, 77030-1603  
+1.713.533.6618 fax: +1.713.533.6802 [twebster@houstonzoo.org](mailto:twebster@houstonzoo.org)  
Contact: Tricia Webster, Registrar

## Location Glossary - EMPEROR TAMARIN Studbook

---

- HOUT BAY** World of Birds Wildlife Sanctuary  
Valley Road, Hout Bay, Western Cape, South Africa, 7800  
+27.21.790.2730 fax: +27.21.790.4839 [worldofbirds@mweb.co.za](mailto:worldofbirds@mweb.co.za)  
Contact: Mr. Walter Mangold
- JACKSON** Jackson Zoological Park  
2918 W. Capitol St., Jackson, Mississippi, USA, 39209  
+1.601.352.2590 fax: +1.601.352.2594 [dlwetzal@jacksonzoo.org](mailto:dlwetzal@jacksonzoo.org)  
Contact: Mr. David L. Wetzal
- JAPAN** JAPAN  
Far Eastern Asia, Asian Region
- KALLANGUR** Brisbane's Alma Park Zoo  
8-48 Alma Road, Dakabin, Kallangur, Queensland, Australia, 4503  
+61.411.600.645 fax: +61.7.3204.4330 [curator@almaparkzoo.com.au](mailto:curator@almaparkzoo.com.au)  
Contact: Dr Heather Hesterman
- KANSASCTY** Kansas City Zoo  
6800 Zoo Drive, Kansas City, Missouri, USA, 64132-1711  
+1.816.513.4622 [dale\\_frerking@fotzkc.org](mailto:dale_frerking@fotzkc.org)  
Contact: Dale Frerking
- KOLN** Cologne Zoo  
Riehler Strasse 173, Koeln, N Rhine-westph, Germany, D-50735  
+49.221.7785107 fax: +49.221.7785111 [kolter@koelnerzoo.de](mailto:kolter@koelnerzoo.de)  
Contact: Dr. Lydia Kolter, Curator
- L RUHE** Louis Ruhe GmbH (1860-1995)  
Gerdag Strasse 8, Alfeld/leine, Lower Saxony, Germany
- LA PALMYR** Parc Zoologique de La Palmyre  
PO Box 8, Les Mathes, Royan, Charente-mariti, France, F-17570  
+33.546.224606 fax: +33.546.236297 [veto@zoo-palmyre.fr](mailto:veto@zoo-palmyre.fr)  
Contact: Thierry Petit, Dvm
- LOSANGELE** Los Angeles Zoo & Botanical Gardens  
5333 Zoo Dr., Los Angeles, California, USA, 90027  
[lazoo.registrar@lacity.org](mailto:lazoo.registrar@lacity.org)  
Contact: Mike Barnes
- LUBEE** Lubee Bat Conservancy  
1309 NW 192nd Ave., Gainesville, Florida, USA, 32609-4235  
+1.352.485.1250 fax: +1.352.485.2656 [bpope@lubee.org](mailto:bpope@lubee.org)  
Contact: Mr. Brian Pope, Curator
- MANHATTAN** Sunset Zoo  
2333 Oak St., Manhattan, Kansas, USA, 66502-3824  
+1.785.587.2737 fax: +1.785.587.2730 [davoren@ci.manhattan.ks.us](mailto:davoren@ci.manhattan.ks.us)  
Contact: Brian Davoren, Gen Curator

## Location Glossary - EMPEROR TAMARIN Studbook

---

- MARWELL** Marwell Wildlife  
Thompson Lane, Colden Common, Winchester, Hampshire, England (UK), SO21 1JH  
+44.1962.777973 fax: +44.1962.777511 [debbiep@marwell.org.uk](mailto:debbiep@marwell.org.uk)  
Contact: Debbie Pearson
- MELBOURNE** Melbourne Zoo  
PO Box 74, Parkville, Victoria, Australia, 3052  
+61.3.9285.9426 fax: +61.3.9285.9360 [svaartjes@zoo.org.au](mailto:svaartjes@zoo.org.au)  
Contact: Ms. Sjoukje Vaartjes
- METROZOO** Zoo Miami  
One Zoo Boulevard, Miami, Florida, USA, 33177-1499  
+1.305.251.0400.x849 fax: +1.305.378.6381 [rrogers@miamidade.gov](mailto:rrogers@miamidade.gov)  
Contact: Ms. Rachél Watkins Rogers
- MICH KEN** Mich-Ken Breeding Farms (extinct)  
(Ken Chisholm), Montreal, Quebec, Canada
- MILWAUKEE** Milwaukee County Zoological Gardens  
10001 W Bluemound Rd, Milwaukee, Wisconsin, USA, 53226-4384  
+1.414.256.5448 fax: +1.414.256.5450 [linda.bachers@milwcnty.com](mailto:linda.bachers@milwcnty.com)  
Contact: Ms. Linda Rohr Bachers, Registrar
- MOHILEF** David Mohilef (Dealer)  
Singapore, Singapore
- MOHILEF D** David Mohilef  
Monteria Estates, Chatsworth, California, USA, 91311
- MONTGOMRY** Montgomery Zoo  
P.O. Box 3313, Montgomery, Alabama, USA, 36110-0313  
+1.334.240.4959 fax: +1.334.240.4916 [mwoodard@montgomeryal.gov](mailto:mwoodard@montgomeryal.gov)  
Contact: Marcia Woodard, Deputy.dir.
- NRTHWSTRN** Northwestern University  
633 Clark Street, Evanston, Illinois, USA, 60201  
+1.847.491.3741
- NY BRONX** Bronx Zoo/Wildlife Conservat'n Society  
2300 Southern Blvd., Bronx, New York, USA, 10460-1099  
+1.718.220.8711 fax: +1.718.220.7114 [arockmore@wcs.org](mailto:arockmore@wcs.org)  
Contact: Ms. Anne Rockmore, Bronx Zoo
- PERU** PERU  
South America, American Region
- PET FARM** Pet Farm (Bern Levine)  
3310 NW South River Dr, Miami, Florida, USA, 33142
- PITTSBURG** Pittsburgh Zoo & PPG Aquarium  
One Wild Place, Pittsburgh, Pennsylvania, USA, 15206-1178  
+1.412.365.2581 fax: +1.412.365.2583 [hterrell@pittsburghzoo.org](mailto:hterrell@pittsburghzoo.org)  
Contact: Heather Terrell

## Location Glossary - EMPEROR TAMARIN Studbook

---

PUBLIC General Public

RACINE Racine Zoological Gardens  
2131 N Main St., Racine, Wisconsin, USA, 53402-4795  
+1.262.636.9423 fax: +1.262.636.9307 [agottfreid@racinezoo.org](mailto:agottfreid@racinezoo.org)  
Contact: Alissa Gottfreid, Registrar

RIO GRAND Albuquerque Biological Park  
903 Tenth St. SW, Albuquerque, New Mexico, USA, 87102-4098  
+1.505.764.6231 fax: +1.505.764.6281 [kklammer@cabq.gov](mailto:kklammer@cabq.gov)  
Contact: Mr. Ken Klammer

RUSHDEN Ravensden Zoo Ltd. (extinct Dec 1999)  
Ravensden Farm, Rushden, Northamptonshir, England (UK), NN10 0SQ  
+44.1933.356221 fax: +44.1933.410108 [diane@ravensden.co.uk](mailto:diane@ravensden.co.uk)  
Contact: Diane Stokes

S.AMERICA SOUTH AMERICA  
American Region

SAN ANTON San Antonio Zoological Gardens & Aquar  
3903 N. St. Mary's Street, San Antonio, Texas, USA, 78212-3199  
+1.210.734.7184x1301 fax: +1.210.734.7291 [zooregistrar@sazoo.org](mailto:zooregistrar@sazoo.org)  
Contact: Demi Peterson

SAN FRAN San Francisco Zoological Gardens  
1 Zoo Rd., San Francisco, California, USA, 94132-1098  
+1.415.753.7021 [ingridr@sfzoo.org](mailto:ingridr@sfzoo.org)  
Contact: Ingrid Russell-White

SANDIEGOZ San Diego Zoo  
PO Box 120551, San Diego, California, USA, 92112-0551  
+1.619.685.3250 fax: +1.619.232.4117 [tgiezendan@sandiegozoo.org](mailto:tgiezendan@sandiegozoo.org)  
Contact: Ms. Toni Giezendanner, Registrar

SANTA ANA Santa Ana Zoo  
1801 E Chestnut Ave., Santa Ana, California, USA, 92701-5001  
+1.714.647.6546 fax: +1.714.953.7401 [efisher@santa-ana.org](mailto:efisher@santa-ana.org)  
Contact: Ethan Fisher

SANTA BOL Zoo Municipal "Noel Kempff Mercado"  
Tercer anillo interno, radial 27, Santa Cruz De Sierra, Bolivia  
+591.3.342.9939

SILVER SP Silver Springs Park  
5656 E Silver Springs Blvd, Silver Springs, Florida, USA, 34488  
+1.352.236.2121x1243 fax: +1.352.236.1732 [gibbonkeeper@aol.com](mailto:gibbonkeeper@aol.com)  
Contact: Joan Zeliff

## Location Glossary - EMPEROR TAMARIN Studbook

---

**SKANAKV** Skansen Akvariet

Stiftelsen Skansen, PO Box 27807, Stockholm, Sweden, S-115 93  
+46.8.666.1000 fax: 468.660.7335 [bo.jonsson@skansen-akvariet.se](mailto:bo.jonsson@skansen-akvariet.se)  
Contact: Mr. Bo Jonsson, Curator

**SPRINGFIE** Henson Robinson Zoo

1100 E Lake Dr., Springfield, Illinois, USA, 62712  
+1.217.753.6217 fax: +1.217.529.8748 [jpeeler@hensonrobinsonzoo.org](mailto:jpeeler@hensonrobinsonzoo.org)  
Contact: Ms. Jacqueline Peeler

**ST PAUL** Como Park Zoo and Conservatory

1225 Estabrook Drive, St Paul, Minnesota, USA, 55103  
+1.651.487.8208 fax: +1.651.487.8209 [joanne.kelly@ci.stpaul.mn.us](mailto:joanne.kelly@ci.stpaul.mn.us)  
Contact: Ms. Joanne Kelly

**STONEHAM** Zoo New England, Stone Zoo

One Franklin Park Road, Boston, Massachusetts, USA, 02121  
+1.617.989.2020 fax: +1.617.989.2025 [dtetreault@zoonewengland.com](mailto:dtetreault@zoonewengland.com)  
Contact: Diane Tetreault, Registrar

**THETFORD** Kilverstone Wildlife Park

Kilverstone Hall, Thetford, Norfolk, England (UK)  
+44.1842.755.369 fax: +44.1842.763.666  
Contact: Lord Fisher

**UNKNOWN** Unknown Location

**UTICA** Utica Zoo

99 Steele Hill Rd., Utica, New York, USA, 13501  
+1.315.738.0472 fax: +1.315.730.0475 [mike.bates@uticzoo.org](mailto:mike.bates@uticzoo.org)  
Contact: Mike Bates

**WILD** Wild Population

**WINNIPEG** Assiniboine Park Zoo

2595 Roblin Boulevard, Winnipeg, Manitoba, Canada, R3P 2N7  
+1.204.927.8012 [jdack@assiniboinepark.ca](mailto:jdack@assiniboinepark.ca)  
Contact: Jenith Dack

**WORLDWIDE** Worldwide Primates (Matt Block)

PO Box 971279, Miami, Florida, USA, 33197-1279  
+1.305.378.9585



## Location Glossary - EMPEROR TAMARIN Studbook

---

ZEEHANDLR Fred Zeehandelaar Inc  
6 Sickles Ave., New Rochelle, New York, USA, 10801  
+1.914.636.2096 fax: +1.914.636.0527  
Contact: Mr. Frederik Zeehandelaar

ZGS \_\_\_\_\_

Total number of institutions: 79



Two girls Cayenne (828) and Snoopy (925) at Como Zoo. Photo courtesy of Como Zoo